





Contract No. HK/2009/01

Wan Chai Development Phase II – Central -Wan Chai Bypass at  
Hong Kong Convention and Exhibition Centre

**Construction Activities for Three Months Rolling**

Construction Activities	August 2017	September 2017	October 2017
Reinstatement of Amenity Area			
Road and Drain Works			

Contract No. HK/2009/01

Wan Chai Development Phase II – Central -Wan Chai Bypass at  
Hong Kong Convention and Exhibition Centre

**Construction Activities for Three Months Rolling**

Construction Activities	November 2017	December 2017	January 2018
Reinstatement of Amenity Area			



Activity ID	Activity Name	On Dur	Rem Dur	Scheduled/ Actual Start	Scheduled/ Actual Finish	Total Float	Calendar	2017																							
								July						August						September						October					
								25	02	09	16	23	30	06	13	20	27	03	10	17	24	01	08	15	22						
S10-T5-B10-1380	Roof - Curing	12	0	20-Jun-17 A	01-Jul-17 A		Calendar Day	Roof - Curing																							
S10-T5-B10-1390	Roof - Scaffolding Dismantling	7	0	03-Jul-17 A	10-Jul-17 A		Calendar Day	Roof - Scaffolding Dismantling																							
<b>Bay 9</b>																															
S10-T5-B9-1360	Roof - Rebar Fixing & Formwork	11	0	17-May-17 A	21-Jun-17 A		Calendar Day	Roof - Rebar Fixing & Formwork																							
S10-T5-B9-1370	Roof - Concrete	1	0	22-Jun-17 A	22-Jun-17 A		Calendar Day	Roof - Concrete																							
S10-T5-B9-1380	Roof - Curing	10	0	23-Jun-17 A	02-Jul-17 A		Calendar Day	Roof - Curing																							
S10-T5-B9-1390	Roof - Scaffolding Dismantling	5	0	03-Jul-17 A	08-Jul-17 A		Calendar Day	Roof - Scaffolding Dismantling																							
<b>Bay 8A - Roof only</b>																															
S10-T5-B8A-1380	Roof - Curing	12	0	11-Jun-17 A	22-Jun-17 A		Calendar Day	Roof - Curing																							
S10-T5-B8A-1390	Roof - Scaffolding Dismantling	7	0	29-Jun-17 A	06-Jul-17 A		Calendar Day	Roof - Scaffolding Dismantling																							
<b>Bay 8</b>																															
S10-T5-B8-1380	Roof - Curing	12	0	16-Jun-17 A	27-Jun-17 A		Calendar Day	Roof - Curing																							
S10-T5-B8-1390	Roof - Scaffolding Dismantling	7	0	28-Jun-17 A	06-Jul-17 A		Calendar Day	Roof - Scaffolding Dismantling																							
<b>Bay 7</b>																															
S10-T5-B7-1360	Roof - Rebar Fixing & Formwork	12	0	03-May-17 A	23-Jun-17 A		Calendar Day	Roof - Rebar Fixing & Formwork																							
S10-T5-B7-1370	Roof - Concrete	1	0	24-Jun-17 A	24-Jun-17 A		Calendar Day	Roof - Concrete																							
S10-T5-B7-1380	Roof - Curing	10	0	25-Jun-17 A	04-Jul-17 A		Calendar Day	Roof - Curing																							
S10-T5-B7-1390	Roof - Scaffolding Dismantling	5	0	05-Jul-17 A	10-Jul-17 A		Calendar Day	Roof - Scaffolding Dismantling																							
<b>Bay 6A - Roof only</b>																															
S10-T5-B6A-1413	Roof - Curing	12	0	15-Jun-17 A	26-Jun-17 A		Calendar Day	Roof - Curing																							
S10-T5-B6A-1414	Roof - Scaffolding Dismantling	7	0	27-Jun-17 A	04-Jul-17 A		Calendar Day	Roof - Scaffolding Dismantling																							
<b>Bay 3 (3 Cells)</b>																															
S10-T5-B3-1380	Roof - Curing	12	0	18-Jun-17 A	30-Jun-17 A		Calendar Day	Roof - Curing																							
S10-T5-B3-1390	Roof - Scaffolding Dismantling	3	0	04-Jul-17 A	08-Jul-17 A		Calendar Day	Roof - Scaffolding Dismantling																							
<b>Bay 2 (3 Cells)</b>																															
S10-T5-B2-1350	Roof - Curing	12	0	18-Jun-17 A	29-Jun-17 A		Calendar Day	Roof - Curing																							
S10-T5-B2-1360	Roof - Scaffolding Dismantling	5	0	30-Jun-17 A	05-Jul-17 A		Calendar Day	Roof - Scaffolding Dismantling																							
<b>Bay 1 (3 Cells) (Western End Bay)</b>																															
S10-T5-B1-1360	Roof - Rebar Fixing & Formwork	16	0	15-May-17 A	24-Jun-17 A		Calendar Day	Roof - Rebar Fixing & Formwork																							
S10-T5-B1-1370	Roof - Concrete	1	0	25-Jun-17 A	25-Jun-17 A		Calendar Day	Roof - Concrete																							
S10-T5-B1-1380	Roof - Curing	12	0	26-Jun-17 A	06-Jul-17 A		Calendar Day	Roof - Curing																							
S10-T5-B1-1390	Roof - Scaffolding Dismantling	5	0	08-Jul-17 A	12-Jul-17 A		Calendar Day	Roof - Scaffolding Dismantling																							
<b>Outstanding Works</b>																															
S10-T5-OUT-1020	TP5 - Carry out defects identification and rectification works	80	77	17-Jul-17 A	04-Oct-17	-146	Calendar Day	TP5 - Carry out defects																							
<b>Section 11 of the Works - Remainder of Works</b>																															
<b>Marine Works at WCR1</b>																															
<b>Reclamation Works</b>																															
<b>Precast Units Installation</b>																															
S11-S1-1820	WCR1 - Remaining Installation of the Corrosion Monitoring System	18	18	29-Sep-17	19-Oct-17	-171	HK Working Day	WCR1 - Remaining Installation																							
<b>Marine Works at WCR2</b>																															
S11-R2-1900	Complete remaining works of removing armour stone, berm stone and vertical seawall down to +1.5mPD	31	31	21-Sep-17	22-Oct-17	-186	Calendar Day	WCR2 - Remaining Installation																							
<b>Marine Works at WCR3</b>																															
S11-R3-2060	WCR3 - Remaining Installation of the Corrosion Monitoring System	18	18	11-Sep-17	28-Sep-17	-171	HK Working Day	WCR3 - Remaining Installation																							
<b>Demolition Works</b>																															
S11-DEMO-1310	Demolition of abandoned seawall down to +1.5mPD - at the south of Tunnel Portion 5	12	12	28-Aug-17	08-Sep-17	-102	HK Working Day	Demolition of abandoned seawall down to +1.5mPD - at the south of Tunnel Portion 5																							
<b>Formation and Hard Landscaping Works</b>																															
S11-FM-5000A	Tunnel Portion 5 Backfilling (Sorted Public Fill or alternative filling material 66,000m3; 1400 to 2000 m3/d)	47	27	07-Jul-17 A	15-Aug-17	-465	Calendar Day	Tunnel Portion 5 Backfilling (Sorted Public Fill or alternative filling material 66,000m3; 1400 to 2000 m3/d)																							
S11-FM-5000B	Completion of Tunnel Portion 5 Backfilling	0	0		15-Aug-17	-465	Calendar Day	Completion of Tunnel Portion 5 Backfilling																							
<b>Misc. Works</b>																															
<b>Removal of Temporary D-Wall CH 3630 to CH 3710</b>																															
S11-RTC-3340	Preparation for D-Wall Cutting - Advance Coring inside D Wall (73 nos. for cutting, 2 machines @ 1no./machine/day)	50	50	14-Aug-17*	06-Oct-17	-631	HK Working Day	Preparation for D-Wall Cutting - Advance Coring inside D Wall (73 nos. for cutting, 2 machines @ 1no./machine/day)																							
S11-RTC-3345	Preparation for D-Wall Cutting - Full Coring inside D Wall (144 nos. for lifting, 2 machines @ 1no./machine/day)	87	87	06-Oct-17	09-Jan-18	-631	HK Working Day	Preparation for D-Wall Cutting - Full Coring inside D Wall (144 nos. for lifting, 2 machines @ 1no./machine/day)																							
<b>Hung Hing Road Flyover Reinstatement</b>																															
S11-HH-4040	Reinstatement of HHR Flyover - Procurement of Movement Joint for the bridge	60	30	20-Jun-17 A	18-Aug-17	-780	Calendar Day	Reinstatement of HHR Flyover - Procurement of Movement Joint for the bridge, Reinstatement of HHR Flyover																							
S11-HH-4042	Reinstatement of HHR Flyover - Delivery of Movement Joint for the bridge	45	45	19-Aug-17	02-Oct-17	-780	Calendar Day	Reinstatement of HHR Flyover - Delivery of Movement Joint for the bridge, Reinstatement of HHR Flyover																							

◆ Milestone	<p><b>CHUN WO - CRGL</b></p> <p><b>JOINT VENTURE</b></p>	<p><b>CEDD CONTRACT NO. HK/2009/02</b></p> <p><b>WD II - Central Wanchai Bypass at Wan Chai East (Contract 2)</b></p> <p><b>3-MONTH ROLLING PROGRAMME (data date 20-Jul-17)</b></p>	Date	Revision	Checked	Approved
◆ Critical Milestones						
█ Current Works						
█ Critical Works						
█ Remaining Level of Effort						













Activity ID	Activity Name	On Dur	Rem Dur	Scheduled/ Actual Start	Scheduled/ Actual Finish	Total Float	Calendar	2017												2018				
								October				November				December				January				
								24	01	08	15	22	29	05	12	19	26	03	10	17	24	31	07	14
S11-BCO-2016	Box Culvert O Reinstatement - Design of Box Culvert 'O' by designer and reviewed by CW-CRGLJV	45	16	18-Aug-17 A	06-Nov-17	-357	HK Working Day	Box Culvert O Reinstatement - Design of Box Culvert 'O' by designer and reviewed by CW;CRGL																
S11-BCO-2020	Box Culvert O Reinstatement - Design Submission of Box Culvert 'O' for comment and approval by AECOM	35	35	07-Nov-17	13-Dec-17	-357	HK Working Day	Box Culvert O Reinstatement - Design Submission of																
S11-BCO-2022	Box Culvert O Reinstatement - Precast Units Fabrication and Delivery (Total = 107 units @1.5no/day + 20d delivery)	79	79	14-Dec-17	15-Mar-18	-352	HK Working Day	Box Culvert O Reinstatement - Design Submission of																
S11-BCO-2027	Box Culvert O Reinstatement - Installation of Bulkhead at Bay 19 (Outfall) of Box Culvert 'O'	33	33	18-Dec-17	24-Jan-18	-362	HK Working Day	Box C																
<b>Box Culvert O Construction (Tunnel Section) - Bay 15A and Bay 16A</b>																								
S11-BCO-2066	Box Culvert O Reinstatement - Bay 16A Base formwork	2	2	30-Nov-17	02-Dec-17	-98	HK Working Day	Box Culvert O Reinstatement - Bay 16A Base formwork, Box Culv																
S11-BCO-2067	Box Culvert O Reinstatement - Bay 16A Base rebar	3	3	02-Dec-17	06-Dec-17	-98	HK Working Day	Box Culvert O Reinstatement - Bay 16A Base rebar, Box/Culv																
S11-BCO-2068	Box Culvert O Reinstatement - Bay 16A Base kicker and end formwork	2	2	06-Dec-17	07-Dec-17	-98	HK Working Day	Box Culvert O Reinstatement - Bay 16A Base kicker and end																
S11-BCO-2069	Box Culvert O Reinstatement - Bay 16A Base concrete	1	1	08-Dec-17	08-Dec-17	-98	HK Working Day	Box Culvert O Reinstatement - Bay 16A Base concrete, Bo																
S11-BCO-2070	Box Culvert O Reinstatement - Bay 16A Remove Base formwork	1	1	08-Dec-17	09-Dec-17	-98	HK Working Day	Box Culvert O Reinstatement - Bay 16A Remove Base for																
S11-BCO-2071	Box Culvert O Reinstatement - Bay 16A Mid Wall rebar	3	3	09-Jan-18	11-Jan-18	-98	HK Working Day	Box Culvert O Reinst																
S11-BCO-2072	Box Culvert O Reinstatement - Bay 16A Wall int formwork	3	3	11-Jan-18	15-Jan-18	-98	HK Working Day	Box/Culvert O R																
S11-BCO-2073	Box Culvert O Reinstatement - Bay 16A External Wall rebar	3	3	15-Jan-18	17-Jan-18	-98	HK Working Day	Box Culvert O																
S11-BCO-2074	Box Culvert O Reinstatement - Bay 16A Wall External formwork	3	3	18-Jan-18	20-Jan-18	-98	HK Working Day	Box Culvert																
S11-BCO-2079	Box Culvert O Reinstatement - Bay 15A Base formwork	2	2	20-Nov-17	21-Nov-17	-98	HK Working Day	Box Culvert O Reinstatement - Bay 15A Base formwork, Box Culvert O Reinst																
S11-BCO-2080	Box Culvert O Reinstatement - Bay 15A Base rebar	3	3	21-Nov-17	24-Nov-17	-98	HK Working Day	Box Culvert O Reinstatement - Bay 15A Base rebar, Box Culvert O Reinsta																
S11-BCO-2081	Box Culvert O Reinstatement - Bay 15A Base kicker and end formwork	2	2	24-Nov-17	27-Nov-17	-98	HK Working Day	Box/Culvert O Reinstatement - Bay;15A Base kicker and end formwork,																
S11-BCO-2082	Box Culvert O Reinstatement - Bay 15A Base concrete	1	1	27-Nov-17	28-Nov-17	-98	HK Working Day	Box Culvert O Reinstatement - Bay 15A Base concrete, Box Culvert O																
S11-BCO-2084	Box Culvert O Reinstatement - Bay 15A Remove Base formwork	1	1	29-Nov-17	29-Nov-17	-98	HK Working Day	Box Culvert O Reinstatement - Bay 15A Remove Base formwork, Box																
S11-BCO-2086	Box Culvert O Reinstatement - Bay 15A Mid Wall rebar	3	3	09-Dec-17	13-Dec-17	-98	HK Working Day	Box Culvert O Reinstatement - Bay 15A Mid Wall reba																
S11-BCO-2088	Box Culvert O Reinstatement - Bay 15A Wall int formwork	3	3	13-Dec-17	16-Dec-17	-98	HK Working Day	Box Culvert O Reinstatement - Bay 15A Wall int fo																
S11-BCO-2089	Box Culvert O Reinstatement - Bay 15A External Wall rebar	3	3	16-Dec-17	19-Dec-17	-98	HK Working Day	Box Culvert O Reinstatement - Bay 15A Extern																
S11-BCO-2091	Box Culvert O Reinstatement - Bay 15A Wall External formwork	3	3	19-Dec-17	22-Dec-17	-98	HK Working Day	Box Culvert O Reinstatement - Bay 15A Wa																
S11-BCO-2091a	Box Culvert O Reinstatement - Bay 15A falsework and formwork for Roof	3	3	22-Dec-17	28-Dec-17	-98	HK Working Day	Box Culvert O Reinstatement - Bay 1																
S11-BCO-2092	Box Culvert O Reinstatement - Bay 15A Roof rebar	3	3	28-Dec-17	30-Dec-17	-98	HK Working Day	Box Culvert O Reinstatement - Bay																
S11-BCO-2093	Box Culvert O Reinstatement - Bay 15A End formwork	3	3	30-Dec-17	04-Jan-18	-98	HK Working Day	Box Culvert O Reinstatement																
S11-BCO-2094	Box Culvert O Reinstatement - Bay 15A Roof and Wall concrete	1	1	04-Jan-18	05-Jan-18	-98	HK Working Day	Box Culvert O Reinstater																
S11-BCO-2095	Box Culvert O Reinstatement - Bay 15A Remove End formwork	2	2	05-Jan-18	08-Jan-18	-98	HK Working Day	Box/Culvert O Reinstater																
<b>Box Culvert O Construction (Outfall Section) - Bay 17A</b>																								
S11-BCO-2026	Box Culvert O Reinstatement - Demolition of RC Decking above Bay 17A of Box Culvert 'O'	7	7	09-Dec-17	16-Dec-17	-413	HK Working Day	Box Culvert O Reinstatement - Demolition of RC D																
S11-BCO-2112	Mobilisation for Pre-Bored plant for installing Sheetpiling at Bay 17A	6	6	18-Dec-17	23-Dec-17	-413	HK Working Day	Mobilisation for Pre-Bored plant for installi																
S11-BCO-2114	Pre-Bored Sheetpiling Works (36 nr. 12m deep@24m/day) at Bay 17A	21	21	23-Dec-17	18-Jan-18	-413	HK Working Day	Pre-Bored Si																
S11-BCO-2116	Install Sheetpiles FSP IV 12m deep (30m @ 1.2m linear length/day) at Bay 17A	28	28	18-Jan-18	23-Feb-18	-413	HK Working Day																	
<b>Box Culvert O Construction - Bay 14A</b>																								
S11-BCO-2152	Mobilisation for Pre-Bored plant for installing Sheetpiling at Bay 14A	7	7	20-Nov-17	25-Nov-17	-378	HK Working Day	Mobilisation for Pre-Bored plant for installing Sheetpiling at Bay 14A, Mobil																
S11-BCO-2154	Pre-Bored Sheetpiling Works (10 nr. 12m deep@24m/day) at Bay 14A	5	5	27-Nov-17	01-Dec-17	-378	HK Working Day	Pre-Bored Sheetpiling Works (10 nr. 12m deep@24m/day) at Bay 1																
<b>Box Culvert O Construction (South Portion) - Bay 14 to Bay 13</b>																								
S11-BCO-2316	Box Culvert O Reinstatement - Bay 14 Pre-Bored Sheetpiling Works (50 nr. 12m deep@24m/day)	25	25	02-Dec-17	30-Dec-17	-378	HK Working Day	Box Culvert O Reinstatement - Bay																
S11-BCO-2366	Box Culvert O Reinstatement - Bay 13 Pre-Bored Sheetpiling Works (50 nr. 12m deep@24m/day)	36	36	02-Jan-18	08-Feb-18	-378	HK Working Day																	
<b>Reinstatement for Traffic Diversion</b>																								
S11-HH-5010	Reinstatement for the Traffic Diversion at Hung Hing Road Flyover [Summary]	144	2	08-Mar-17 A	21-Oct-17	-685	HK Working Day																	
S11-HH-5048	Rectification of road defects identified at Convention Avenue	5	5	20-Oct-17	25-Oct-17	13	HK Working Day	Rectification of road defects identified at Convention Avenue																
<b>Wan Shing Street Sewerage Works</b>																								
S11-SW-1081	UU detection and excavate trial pit TP-HHR-05 at Wan Shing Street	4	18	19-Jun-17 A	08-Nov-17	652	HK Working Day	UU detection and excavate trial pit TP-HHR-05 at Wan Shing Street																
S11-SW-1083	Trench excavation and shoring installation at Wan Shing Street	12	25	31-Aug-17 A	15-Nov-17	-181	HK Working Day	Trench excavation and shoring installation at Wan Shing Street, Trench excavation a																
S11-SW-1084	Divert existing DN500 and removal of D500 pvc pipe at the Wan Shing Street	6	6	28-Nov-17	04-Dec-17	-192	HK Working Day	Divert existing DN500 and removal of D500 pvc pipe at the Wan																
S11-SW-1084a	Excavate trial pit to locate existing 132kV cables adjacent to the proposed DN750 pipe at the Wan Shing Street	6	21	11-Aug-17 A	11-Nov-17	-202	HK Working Day	Excavate trial pit to locate existing 132kV cables adjacent to the proposed DN750 pipe at t																
S11-SW-1084b	Excavate trial trench TT-WWS-01 at the Wan Shing Street	8	8	23-Sep-17 A	18-Nov-17	-202	HK Working Day	Excavate trial trench TT-WWS-01 at the Wan;Shing Street, Excavate trial trench T																
S11-SW-1084c	Check the status of existing manhole at MH4.15 location and submit the finding to the ER	6	6	18-Nov-17	24-Nov-17	-202	HK Working Day	Check the status of existing manhole at MH4.15 location and submit the find																
S11-SW-1085	Demolition of existing manhole at MH4.15 location	5	5	24-Nov-17	30-Nov-17	-202	HK Working Day	Demolition of existing manhole at MH4.15 location, Demolition of exis																
S11-SW-1086	Construction of manhole MH4.17 (Type I) including DN600 inlet	16	16	11-Dec-17	30-Dec-17	-199	HK Working Day	Construction of manhole MH4.17 (																
S11-SW-1087	Laying DN600 sewer pipes (near MH4.17 with 8m length approx.)	3	3	30-Nov-17	02-Dec-17	-202	HK Working Day	Laying DN600 sewer pipes (near MH4.17 with 8m length approx.),																
S11-SW-1088	Laying DN750 sewer pipes and connection to MH4.19	27	27	30-Nov-17	30-Dec-17	-199	HK Working Day	Laying DN750 sewer pipes and con																
S11-SW-1089	Backfill (300mm/layer), removal sheet piles and reinstate the pavement	27	27	02-Dec-17	03-Jan-18	-202	HK Working Day	Backfill (300mm/layer), remov																
S11-SW-1090	Implement TTA Stage 3	1	1	03-Jan-18	04-Jan-18	-202	HK Working Day	Implement TTA Stage 3, Impl																
S11-SW-1091	Trench excavation and shoring installation at Wan Shing Street	12	12	04-Jan-18	17-Jan-18	-202	HK Working Day	Trench excava																

◆ Milestone  
◆ Critical Milestones  
  Current Works  
  Critical Works  
  Remaining Level of Effort

**CHUN WO - CRGL**  
**JOINT VENTURE**

**CEDD CONTRACT NO. HK/2009/02**  
**WD II - Central Wanchai Bypass at Wan Chai East (Contract 2)**  
**3-MONTH ROLLING PROGRAMME (data date 20-Oct-17)**

Date	Revision	Checked	Approved





Activity ID	Activity Name	Remaining Dur	Early Start	Early Finish	Activity % Complete	2017					
						Jun	Jul	Aug	Sep	Oct	
<b>HK/2012/08 Revised Works Programme Rev.11(DD 30 Jun 2017)</b>											
<b>Works for Section Completion</b>											
<b>Construction</b>											
<b>CWB Tunnel &amp; Slip Road Structures and Facilities</b>											
<b>CWB D - Slip Road 1 - Trough / Retaining Wall</b>											
<b>CWB D - Slip Road 1 - Trough/Retaining Wall Structure</b>											
SIIA12708	Sec II A - CWB SR1 Trough & RW: Trough Structure bay 3: Construct wall	11	15-Jun-17 A	10-Jul-17	26.67%						
SIIA12712	Sec II A - CWB SR1 Trough & RW: Trough Structure bay 2: Construct Wall & curing	37	11-Jul-17	16-Aug-17	0%						
SIIA12732	Sec II A - CWB SR1 Trough & RW: Trough Structure bay 2 & 3: waterproofing	6	17-Aug-17	22-Aug-17	0%						
SIIA12752	Sec II A - CWB SR1 Trough & RW: Trough Structure bay 2 & 3: construct box out area & backfilling	28	23-Aug-17	19-Sep-17	0%						
SIIA12772	Sec II A - CWB SR1 Trough & RW: Trough Structure bay 2 & 3: road works	10	20-Sep-17	29-Sep-17	0%						
SIIA12800	Sec II A - CWB SR1 Trough & RW: Trough Structure bay 1b: Construct wall	31	09-Aug-17	08-Sep-17	0%						
SIIA13702	Sec II A - CWB SR1 Trough & RW: Trough Structure bay 1a: Construct wall & curing	20	09-Sep-17	28-Sep-17	0%						
SIIA13722	Sec II A - CWB SR1 Trough & RW: Trough Structure bay 1a & 1b: waterproofing	8	29-Sep-17	06-Oct-17	0%						
SIIA13800	Sec II A - CWB SR1 Trough & RW: Retaining Walls RW3 & RW4 (bay 1 base slab & wall)	23	11-Jul-17	02-Aug-17	0%						
SIIA13860	Sec II A - CWB SR1 Trough & RW: Retaining Walls RW3 & RW4 (bay 2 base slab & wall)	23	03-Aug-17	25-Aug-17	0%						
<b>Section III A - Road A2, A4 &amp; A5</b>											
<b>Roadwork &amp; Utilities - Section 1 (L1806 - L1801)</b>											
SIIA10280	Sec III A - roadwork and utilities section 1 carriageway - TTA Stage 4A -1: road & drainage works	8	10-Apr-17 A	10-Jul-17	84.62%						
SIIA10282	Sec III A - roadwork and utilities section 1 carriageway - TTA Stage 4A -2: road & drainage works	21	11-Jul-17	03-Aug-17	0%						
SIIA10284	Sec III A - roadwork and utilities section 1 carriageway - TTA Stage 4A -3: road & drainage works	25	04-Aug-17	01-Sep-17	0%						
<b>Roadwork &amp; Utilities - Section 2 (L1810 - L1806)</b>											
SIIA12470	Sec III A - roadwork and utilities section 2 carriageway - Relocate site access & trim down D-wall	16	15-Jul-17*	02-Aug-17	0%						
SIIA12490	Sec III A - roadwork and utilities section 2 carriageway - Drainage works (L1810 - L1806, L2202 - L2202A)	61	03-Aug-17	13-Oct-17	0%						
<b>Roadwork &amp; Utilities - Section 3 (L1808 - L1102)</b>											
SIIA12705	Sec III A - roadwork and utilities section 3 carriageway - Trimming down d-wall	14	03-Aug-17	18-Aug-17	0%						
SIIA12710	Sec III A - roadwork and utilities section 3 carriageway - Drainage works (L1301 - L1102)	21	19-Aug-17	12-Sep-17	0%						
SIIA12750	Sec III A - roadwork and utilities section 3 carriageway - gully pipe (L1808A - L1102)	14	13-Sep-17	28-Sep-17	0%						
SIIA12762	Sec III A - roadwork and utilities section 3 carriageway - watermain	11	29-Sep-17	12-Oct-17	0%						
<b>Roadwork &amp; Utilities - Section 4 (L1406 - L1401)</b>											
SIIA12930	Sec III A - Remove pipe pile and concrete paving	8	10-Jun-17 A	10-Jul-17	82.98%						
SIIA12935	Sec III A - roadwork and utilities section 4 carriageway - Drainage works (L1406-L1401)	45	11-Jul-17	31-Aug-17	0%						
SIIA12950	Sec III A - roadwork and utilities section 4 carriageway - gully pipe (L1406 -L1401)	31	01-Sep-17	07-Oct-17	0%						
<b>Roadwork &amp; Utilities - Section 5 (L1411 - L1406)</b>											
SIIA13150	Sec III A - roadwork and utilities section 5 carriageway - Drainage works (L1411 - L1406)	20	01-Jun-17 A	24-Jul-17	54.55%						

Data Date: 30-Jun-17

- ◆ Current Milestone
- Actual Work
- Critical Remaining Work
- Remaining Work
- Remaining Level of Effort

**3-Months Rolling Programme for Non-CR III (July - September 2017)**  
(Ref. to Revised Works Programme Rev.11)

Date	Revision	Checked	Approved
10-Jul-17	11		



Activity ID	Activity Name	Remaining Dur	Early Start	Early Finish	Activity % Complete	2017				
						Jun	Jul	Aug	Sep	Oct
SIIIA13210	Sec III A - roadwork and utilities section 5 carriageway - gully pipe (L1411 - L1406)	25	25-Jul-17	22-Aug-17	0%					
SIIIA13230	Sec III A - roadwork and utilities section 5 carriageway - road formation: Crossroad duct(HEC), road kerb & formation	29	23-Aug-17	25-Sep-17	0%					
SIIIA13250	Sec III A - roadwork and utilities section 5 carriageway - black top	7	26-Sep-17	04-Oct-17	0%					
<b>Roadwork &amp; Utilities - Section 6 (L1102 - L1411)</b>										
SIIIA13370	Sec III A - roadwork and utilities section 6 carriageway - Drainage works (Culvert L - L1411)	28	05-Jun-17 A	02-Aug-17	42.86%					
SIIIA13372	Sec III A - roadwork and utilities section 6 carriageway - Backfilling of water channel adjacent culvert K bay 16	14	18-Aug-17	02-Sep-17	0%					
SIIIA13373	Sec III A - roadwork and utilities section 6 carriageway - Backfilling of water channel from culvert K bay 16 to 20B	20	24-Aug-17	15-Sep-17	0%					
SIIIA13374	Sec III A - roadwork and utilities section 6 carriageway - Drainage works (L1101-L1102)	22	16-Sep-17	12-Oct-17	0%					
SIIIA13430	Sec III A - roadwork and utilities section 6 carriageway - gully pipe (Culvert L - L1411)	30	03-Aug-17	06-Sep-17	0%					
SIIIA13444	Sec III A - roadwork and utilities section 6 carriageway - watermain	7	07-Sep-17	14-Sep-17	0%					
SIIIA13445	Sec III A - roadwork and utilities section 6 carriageway - utilities: HEC , HGC, PCCW	14	15-Sep-17	30-Sep-17	0%					
<b>Section V - Remaining At-Grade Road; Remove 2nd Stage ITA</b>										
<b>Roadwork &amp; Utilities</b>										
<b>Section 1 (L1504 - L1900)</b>										
SV12420	Sec V - Roadwork & Utilities Section 1 Carriageway - Drainage Works (L1905-L1906, L1504-L1503)	22	16-May-17 A	26-Jul-17	74.12%					
SV12450	Sec V - Roadwork & Utilities Section 1 Carriageway - Gully pipe (L1903 - L1906, L1501-L1504)	64	27-Jul-17	10-Oct-17	0%					
<b>Section 2 (L1510 - L1504)</b>										
SV12600	Sec V - Roadwork & Utilities Section 2 Carriageway - Drainage Works (L1501-L1507, L1406B-L1406A, L1611-L1609)	41	01-Jun-17 A	17-Aug-17	50%					
SV12602	Sec V - Roadwork & Utilities Section 2 Carriageway : Backfilling	7	18-Aug-17	25-Aug-17	0%					
SV12603	Sec V - Roadwork & Utilities Section 2 Carriageway - Gully pipe (L1501 - L1507 & L1611 - L1609)	30	26-Aug-17	29-Sep-17	0%					
<b>Section 3 (Culvert L - L1504)</b>										
SIV12762	Sec V - Roadwork & Utilities Section 3 Carriageway - Gully pipe (Culvert L - L1504)	11	08-Jun-17 A	13-Jul-17	63.33%					
SIV12765	Sec V - Roadwork & Utilities Section 3 Carriageway - Demolish D wall	25	16-Aug-17*	13-Sep-17	0%					
SIV12766	Sec V - Roadwork & Utilities Section 3 Carriageway - Drainage Works (Culvert L - L1611)	26	14-Sep-17	14-Oct-17	0%					
<b>Section VI D - Area 8B &amp; 10</b>										
<b>WDII Box 1 Construction</b>										
<b>WDII Box 1 ELS</b>										
WD-C4120	Sec VIC - Joint Survey of excavated level	0	18-Oct-16 A	30-Jun-17	100%					
<b>WDII Box 1 Remaining Structure</b>										
SVID-6130	Sec VID - Remaining of Box I : Trimming bored pile A4 & B3 and casting	7	25-Jun-17 A	06-Jul-17	30%					
SVID-6140	Sec VID - Remaining of Box I : Construct remaining wall & roof slab	25	07-Jul-17	31-Jul-17	0%					
SVID-6220	Sec VID - Remaining of Box I : waterproofing for roof slab	5	01-Aug-17	05-Aug-17	0%					
SVID-6340	Sec VID - Box I South: Remove ELS and trimming pipe pile	5	12-Jun-17 A	04-Jul-17	68.75%					
SVID-6360	Sec VID - Box I South: Remove SIC coarse screen hood	16	05-Jul-17	20-Jul-17	0%					
SVID-6380	Sec VID - Box I South: Install pile cap & box beam	15	21-Jul-17	04-Aug-17	0%					
SVID-6620	Sec VID - Backfilling stage 1: backfill in Box I	22	05-Aug-17	26-Aug-17	0%					
SVID-6680	Sec VID - Backfilling stage 4: backfill in dry dock	30	18-Aug-17	16-Sep-17	0%					
SVID10100	Achievement of Section VID of the Works	0		26-Aug-17	0%					
<b>Section IV - Slip Road 3</b>										



Activity ID	Activity Name	Remaining Dur	Early Start	Early Finish	Activity % Complete	2017				
						Jun	Jul	Aug	Sep	Oct
<b>Roadwork &amp; Utilities</b>										
<b>Section 1 (L16608 - L1601)</b>										
SIV11740	Sec IV - Re-Possion of the Area	0	24-Aug-17*		0%					
SIV11760	Sec IV - Roadwork & Utilities at SR3 Section 1 Carriageway - Drainage Works (L1607-L1601, L2004-L2005)	39	24-Aug-17	09-Oct-17	0%					
<b>Section 2 (L2301 - L2103)</b>										
SIV11940	Sec IV - Roadwork & Utilities at SR3 Section 2 Carriageway - Drainage Works (L2301-L2103)	21	16-Aug-17*	08-Sep-17	0%					
SIV11941	Sec IV - Roadwork & Utilities at SR3 Section 2 Carriageway - Drainage Works (L608-L1609)	30	09-Sep-17	14-Oct-17	0%					
<b>Section 3 (M/H1.6 - L2301)</b>										
SIV12100	Sec IV - Roadwork & Utilities at SR3 Section 3 Carriageway - Drainage Works (M/H1.7 - L2301)	31	09-Sep-17	16-Oct-17	0%					
SIV12102	Sec IV - Roadwork & Utilities at SR3 Section 3 Carriageway - M1.7-M1.6: Demolish seawall	20	16-Aug-17*	07-Sep-17	0%					
SIV12103	Sec IV - Roadwork & Utilities at SR3 Section 3 Carriageway - M1.7-M1.6: ELS	10	08-Sep-17	19-Sep-17	0%					
SIV12104	Sec IV - Roadwork & Utilities at SR3 Section 3 Carriageway - M1.7-M1.6: Construct manhole & pipes	36	20-Sep-17	02-Nov-17	0%					
SIV12138	Sec IV - Roadwork & Utilities at SR3 Section 3 Carriageway - Utilities: HEC to MVB Plant room	38	20-Jul-17*	01-Sep-17	0%					
SIV12170	Sec IV - Roadwork & Utilities at SR3 Section 3 footpath - Utilities: TCSS & HEC to MVB plant room	43	02-Sep-17	23-Oct-17	0%					
<b>Section VII - Remainder Works</b>										
<b>Retaining Wall RW5 Construction</b>										
SVII10660	Sec VII - Retaining Wall RW5 (bay 1) - construct base slab and wall	20	19-Sep-17	12-Oct-17	0%					
SVII10800	Sec VII - Retaining wall RW5 (bay 3) - construct base slab and wall	20	19-Sep-17	12-Oct-17	0%					
<b>Promenade Seawall Parapet Construction</b>										
SVII13100	Sec VII - Zone A1, A2 & B: Remove temporary seawall block	21	15-Aug-17*	07-Sep-17	0%					
SVII13120	Sec VII - Zone A1, A2 & B: Construct seawall block mass concrete coping	45	08-Sep-17	01-Nov-17	0%					
SVII13200	Sec VII - Zone D: Remove temporary seawall block	21	19-Sep-17	13-Oct-17	0%					
<b>Promenade Footpath and EVA Construction</b>										
<b>Section 5</b>										
SVII13270	Sec VII - section 5 footpath - drainage works (L2203 -L2204) & U channel	49	29-Aug-17	25-Oct-17	0%					
<b>Section X - Protection &amp; Preservation of Trees</b>										
<b>Soft Landscaping Works</b>										
SX10020	Sec X - Protection & Preservation of Trees	322	31-Jan-13 A	17-May-18	80.27%					



Activity ID	Activity Name	Remaining Dur	Early Start	Early Finish	2017			2018
					Oct	Nov	Dec	Jan
<b>HK/2012/08 Revised Works Programme Rev.11.1(DD 30 Jun 2017)</b>								
<b>Dredging and Reclamation</b>								
<b>Marine Work Construction</b>								
<b>Zone D</b>								
<b>Seawall Construction - Zone D</b>								
<b>Seawall 10 &amp; 11</b>								
MAR20630	Zone D - Seawall 10 & 11: Install remaining seawall block	15	14-Oct-17	28-Oct-17				
MAR20650	Zone D - Seawall 10 & 11: Backfill Type A	16	29-Oct-17	13-Nov-17				
MAR20670	Zone D - Seawall 10 & 11: Lay geotextile and filter	19	14-Nov-17	02-Dec-17				
<b>Works for Section Completion</b>								
<b>Construction</b>								
<b>CWB Tunnel &amp; Slip Road Structures and Facilities</b>								
<b>CWB D - Slip Road 1 - Trough / Retaining Wall</b>								
<b>CWB D - Slip Road 1 - Trough/Retaining Wall Structure</b>								
SIIA13742	Sec II A - CWB SR1 Trough & RW: Trough Structure bay 1a & 1b: Construct box-out area & backfilling	25	07-Oct-17	31-Oct-17				
<b>Section III A - Road A2, A4 &amp; A5</b>								
<b>Roadwork &amp; Utilities - Section 1 (L1806 - L1801)</b>								
SIIA10301	Sec III A - roadwork and utilities section 1 carriageway - Drainage works (L1806 -L1801)	20	01-Nov-17	23-Nov-17				
SIIA10300	Sec III A - roadwork and utilities section 1 carriageway - Drainage works (L2202-L2201)	21	03-Oct-17	26-Oct-17				
SIIA10340	Sec III A - roadwork and utilities section 1 carriageway - utilities: HEC along carriageway	21	23-Dec-17	19-Jan-18				
SIIA10302	Sec III A - roadwork and utilities section 1 carriageway - gully pipe	18	24-Nov-17	14-Dec-17				
SIIA10320	Sec III A - roadwork and utilities section 1 carriageway - watermain	7	15-Dec-17	22-Dec-17				
SIIA10290	Sec III A - roadwork and utilities section 1 carriageway - Implementation of TTA Stage 5	1	30-Sep-17	30-Sep-17				
<b>Roadwork &amp; Utilities - Section 2 (L1810 - L1806)</b>								
SIIA12530	Sec III A - roadwork and utilities section 2 carriageway - watermain	10	14-Nov-17	24-Nov-17				
SIIA12550	Sec III A - roadwork and utilities section 2 carriageway - Utilities: HEC along carriageway & Crossroad duct (HEC & HGC)	28	25-Nov-17	29-Dec-17				
SIIA12510	Sec III A - roadwork and utilities section 2 carriageway - gully pipe (L1801 - L1806)	25	14-Oct-17	13-Nov-17				
<b>Roadwork &amp; Utilities - Section 3 (L1808 - L1102)</b>								
SIIA12810	Sec III A - roadwork and utilities section 3 carriageway - black top	7	23-Dec-17	03-Jan-18				
SIIA12770	Sec III A - roadwork and utilities section 3 carriageway - utilities: HEC & crossroad duct (PCCW & HGC)	41	13-Oct-17	30-Nov-17				
SIIA12790	Sec III A - roadwork and utilities section 3 carriageway - road kerb & formation	19	01-Dec-17	22-Dec-17				
<b>Roadwork &amp; Utilities - Section 4 (L1406 - L1401)</b>								
SIIA13010	Sec III A - roadwork and utilities section 4 carriageway - road formation: crossroad duct (HEC), road kerb & formation	24	20-Oct-17	17-Nov-17				
SIIA13030	Sec III A - roadwork and utilities section 4 carriageway - black top	7	18-Nov-17	25-Nov-17				
SIIA12990	Sec III A - roadwork and utilities section 4 carriageway - watermain	10	09-Oct-17	19-Oct-17				

Data Date:  
30-Jun-17

- ◆ Current Milestone
- Actual Work
- Critical Remaining Work
- Remaining Work
- Remaining Level of Effort

**3 Months Rolling Programme for Non-CR III Area ( Oct 2017 - Dec 2017)**  
**(Ref. to Works Programme Rev.11.1)**

Date	Revision	Checked	Approved
03-Oct-17	11.1		



Activity ID	Activity Name	Remaining Dur	Early Start	Early Finish	2017				2018
					Oct	Nov	Dec	Jan	
<b>Roadwork &amp; Utilities - Section 6 (L1102 - L1411)</b>									
SIIIA13389	Sec III A - roadwork and utilities section 6 carriageway - Backfilling above tunnel roof slab	5	05-Oct-17	10-Oct-17	█				
SIIIA13399	Sec III A - roadwork and utilities section 6 carriageway - gully pipe (L1101 -L1102)	8	21-Oct-17	31-Oct-17		█			
SIIIA13470	Sec III A - roadwork and utilities section 6 carriageway - black top	7	22-Nov-17	29-Nov-17			█		
SIIIA13450	Sec III A - roadwork and utilities section 6 carriageway - road kerb & formation	18	01-Nov-17	21-Nov-17		█			
SIIIA13395	Sec III A - roadwork and utilities section 6 carriageway - Drainage works (L1101-L1102)	9	11-Oct-17	20-Oct-17	█				
<b>Section V - Remaining At-Grade Road; Remove 2nd Stage ITA</b>									
<b>Roadwork &amp; Utilities</b>									
<b>Section 1 (L1504 - L1900)</b>									
SV12460	Sec V - Roadwork & Utilities Section 1 Carriageway - Utilities (TCCS crossroad duct)	21	11-Oct-17	04-Nov-17	█				
SV12570	Sec V - Roadwork & Utilities Section 1 footpath - utilities:TCCS	30	22-Nov-17	28-Dec-17			█		
SV12540	Sec V - Roadwork & Utilities Section 1 footpath - Watermain	14	06-Nov-17	21-Nov-17		█			
SV12580	Sec V - Roadwork & Utilities Section 1 footpath - paving block	30	29-Dec-17	02-Feb-18				█	
SV12490	Sec V - Roadwork & Utilities Section 1 Carriageway - Road kerb & formation	24	06-Nov-17	02-Dec-17		█			
SV12520	Sec V - Roadwork & Utilities Section 1 Carriageway - Black top	20	04-Dec-17	28-Dec-17			█		
<b>Section 2 (L1510 - L1504)</b>									
SV12604	Sec V - Roadwork & Utilities Section 2 Carriageway : formation for access diversion	6	30-Sep-17	07-Oct-17	█				
SV12606	Sec V - Roadwork & Utilities Section 2 Carriageway: Divert access cross Zone B	0	09-Oct-17						
SV12630	Sec V - Roadwork & Utilities Section 2 Carriageway - Drainage Works L1406A - L1406B	21	15-Nov-17	08-Dec-17		█			
SV12690	Sec V - Roadwork & Utilities Section 2 footpath - Drainage Works (L2104 - L2105)	25	09-Dec-17	10-Jan-18			█		
SV12610	Sec V - Roadwork & Utilities Section 2 Carriageway - Drainage Works L1507-L1504)	31	09-Oct-17	14-Nov-17	█				
SV12665	Sec V - Roadwork & Utilities Section 2 Carriageway - Gully pipe (L1507-L1504, L1406A)	25	09-Dec-17	10-Jan-18			█		
<b>Section 3 (Culvert L - L1510)</b>									
SIV12844	Sec V - Roadwork & Utilities Section 3 footpath - U channel	21	15-Nov-17	08-Dec-17		█			
SIV12840	Sec V - Roadwork & Utilities footpath - Drainage works (Culvert L - L2105)	25	16-Oct-17	14-Nov-17	█				
SIV12860	Sec V - Roadwork & Utilities Section 3 footpath - Utilities: TCCS, HGC, PCCW)	39	09-Dec-17	26-Jan-18			█		
SIV12820	Sec V - Roadwork & Utilities Section 3 Carriageway - Black top	20	19-Dec-17	13-Jan-18			█		
SIV12810	Sec V - Roadwork & Utilities Section 3 Carriageway - Gully pipe (Culvert L - L1611)	30	16-Oct-17	20-Nov-17	█				
SIV12850	Sec V - Roadwork & Utilities footpath - Watermain	21	15-Nov-17	08-Dec-17		█			
SIV12815	Sec V - Roadwork & Utilities Section 3 Carriageway - Road kerb & formation	24	21-Nov-17	18-Dec-17			█		
<b>Section IV - Slip Road 3</b>									
<b>Roadwork &amp; Utilities</b>									
<b>Section 1 (L16608 - L1601)</b>									
SIV11762	Sec IV - Roadwork & Utilities at SR3 Section 1 Carriageway - Drainage Works (L2103-L2101)	21	03-Nov-17	27-Nov-17		█			
SIV11780	Sec IV - Roadwork & Utilities at SR3 Section 1 Carriageway - Watermain	18	29-Dec-17	19-Jan-18				█	
SIV11764	Sec IV - Roadwork & Utilities at SR3 Section 1 Carriageway - Gully pipe (L1607-L1601, L2004-L2005)	25	28-Nov-17	28-Dec-17			█		
SIV11860	Sec IV - Roadwork & Utilities at SR3 Section 1 footpath - Drainage Works: future connection pipes	7	29-Dec-17	06-Jan-18				█	
<b>Section 2 (L2301 - L2103)</b>									
SIV11941	Sec IV - Roadwork & Utilities at SR3 Section 2 Carriageway - Drainage Works (L608-L1609)	30	19-Oct-17	23-Nov-17	█				
SIV11960	Sec IV - Roadwork & Utilities at SR3 Section 2 Carriageway - Watermain	10	20-Dec-17	03-Jan-18			█		





Activity ID	Activity Name	Remaining Dur	Early Start	Early Finish	2017				2018
					Oct	Nov	Dec	Jan	
SIV11942	Sec IV - Roadwork & Utilities at SR3 Section 2 Carriageway - Gully pipe (L2301-L2013, L1608-L1609)	22	24-Nov-17	19-Dec-17					
SIV12010	Sec IV - Roadwork & Utilities at SR3 Section 2 Carriageway - Road kerb & formation	24	20-Dec-17	19-Jan-18					
<b>Section 3 ( M/H1.6 - L2301)</b>									
SIV12103	Sec IV - Roadwork & Utilities at SR3 Section 3 Carriageway - M1.7-M1.6: ELS	10	18-Oct-17	30-Oct-17					
SIV12104	Sec IV - Roadwork & Utilities at SR3 Section 3 Carriageway - M1.7-M1.6: Construct manhole & pipes	36	31-Oct-17	11-Dec-17					
SIV12105	Sec IV - Roadwork & Utilities at SR3 Section 3 Carriageway - M1.7-M1.6: backfilling & divert EVA	12	12-Dec-17	27-Dec-17					
SIV12120	Sec IV - Roadwork & Utilities at SR3 Section 3 Carriageway - Drainage Works (M1.6-C1.1-C1.2): Construct MH and pipes	28	28-Dec-17	30-Jan-18					
SIV12100	Sec IV - Roadwork & Utilities at SR3 Section 3 Carriageway - Drainage Works (M/H1.7 - L2301)	31	19-Oct-17	24-Nov-17					
SIV12140	Sec IV - Roadwork & Utilities at SR3 Section 3 Carriageway - Gully pipe (M/H 1.7 - L2301)	30	25-Nov-17	02-Jan-18					
SIV12180	Sec IV - Roadwork & Utilities at SR3 Section 3 footpath - U channel	14	24-Oct-17	09-Nov-17					
SIV12220	Sec IV - Roadwork & Utilities at SR3 Section 3 footpath - Paving block	45	10-Nov-17	04-Jan-18					
<b>Section VII - Remainder Works</b>									
<b>Road &amp; Drainage Works (Culvert L - M/H1.7, Adjacent to SR3)</b>									
SVII11600	Sec IV - Roadwork & Utilities at SR3 Section 4 Carriageway - Drainage Works (Culvert L -MH1.7)	40	12-Dec-17	30-Jan-18					
<b>Retaining Wall RW5 Construction</b>									
SVII10860	Sec VII - Retaining wall RW5 - curing, removal formwork	15	07-Nov-17	23-Nov-17					
SVII10680	Sec VII - Retaining wall RW5 (bay 2) - construct base slab and wall	20	13-Oct-17	06-Nov-17					
SVII10820	Sec VII - Retaining wall RW5 (bay 4) - construct base slab and wall	20	13-Oct-17	06-Nov-17					
<b>Landing Steps Construction</b>									
<b>Landing Steps BSW13</b>									
SVII10920	Sec VII - Landing steps (BSW13) - install s.s. handrail / tactile / sign board / bollard	25	20-Nov-17	18-Dec-17					
SVII10900	Sec VII - Landing steps (BSW13) - install vertical fender / step fender	15	02-Nov-17	18-Nov-17					
<b>Landing Steps BSW4</b>									
SVII10980	Sec VII - Landing steps (BSW4) - install vertical fender / step fender	15	19-Dec-17	08-Jan-18					
<b>Promenade Seawall Parapet Construction</b>									
SVII13220	Sec VII - Zone D: Construct seawall block mass concrete coping	40	04-Dec-17	22-Jan-18					
SVII13140	Sec VII - Zone A1, A2 & B: Construct seawall parapet	35	02-Nov-17	12-Dec-17					
<b>Promenade Footpath and EVA Construction</b>									
<b>Section 2</b>									
SVII12610	Sec VII - section 2 footpath - drainage works (L2203 - L2202A) & U-channel	49	14-Nov-17	12-Jan-18					
<b>Section 3</b>									
SVII12850	Sec VII - section 3 footpath - watermain	18	13-Oct-17	03-Nov-17					
SVII12870	Sec VII - section 3 footpath - utilities (HEC, TCSS, HGC, PCCW)	44	04-Nov-17	27-Dec-17					
SVII12875	Sec VII - 3 footpath - drainage works :U chanel	14	28-Dec-17	13-Jan-18					
<b>Section 4</b>									
SVII13054	Sec VII - section 4 footpath - U channel	14	09-Dec-17	27-Dec-17					
SVII13052	Sec VII - section 4 footpath - watermain	21	15-Nov-17	08-Dec-17					
SVII13050	Sec VII - section 4 footpath - drainage works (L2203 -L2203A)	21	20-Oct-17	14-Nov-17					
SVII13055	Sec VII - section 4 footpath - utilities: HEC, TCSS, HEC & PCCW	56	09-Dec-17	15-Feb-18					
<b>Section 5</b>									



中國建築-利達聯營  
CHINA STATE - LEADER JOINT VENTURE

CEDD Contract No. HK/2012/08  
Wan Chai Development Phase II  
Central - Wan Chai Bypass at Wan Chai West





Activity ID	Activity Name	Remaining Dur	Early Start	Early Finish	2017				2018
					Oct	Nov	Dec	Jan	
SVII13275	Sec VII - section 5 footpath - watermain	21	26-Oct-17	20-Nov-17					
SVII13310	Sec VII - section 5 footpath - utilities: HEC, TCSS, HGC, PCCW	59	21-Nov-17	31-Jan-18					
Section 6									
SVII13514	Sec VII - section 6 footpath - U channel	20	14-Dec-17	09-Jan-18					
SVII13510	Sec VII - section 6 footpath - watermain	20	21-Nov-17	13-Dec-17					
SVII13490	Sec VII - section 6 footpath - drainage works(Culvert L - L2204)	25	21-Oct-17	20-Nov-17					
SVII13530	Sec VII - section 6 footpath - utilities: HEC, TCSS, HGC, PCCW	62	14-Dec-17	02-Mar-18					

Data Date: 20-Jul-17

# HY/2009/18 Central - Wan Chai Bypass (Central Interchange)

TASK filters: 3 Months\_1, Not HL.

Activity ID	Activity Name	Original Duration	Start	Finish	Total Float	2017					
						Jul	Aug	Sep	Oct		
<b>Update 2017-07-20 CWB - Central Interchange (2014-06-20) Revised DWP R7</b>											
<b>PRELIMINARIES</b>											
<b>Access Dates &amp; Milestones</b>											
<b>Commencement &amp; Completion</b>											
1010	Contract DLP and Establishment Works for Landscape Completion	0		20-Jul-17*	-171						
1005	Contract Construction Completion	0		20-Jul-17*	-536						
<b>SECTION 6 - ALL WORKS IN PORTION VI</b>											
<b>General Surface Works</b>											
<b>Formation &amp; Roadworks</b>											
<b>Irrigation System</b>											
14916	Area VIII (New cross road pipes added)	140	05-Nov-15 A	02-Aug-17	-437						
14912	Area VI	78	18-Apr-16 A	22-Aug-17	-454						
14914	Area VII	78	18-Apr-16 A	15-Aug-17	-448						
14908	Area IV / Area V	78	28-Jun-16 A	02-Aug-17	-437						
14920	Area X	78	04-Jul-16 A	02-Aug-17	-437						
14918	Area IX	78	11-Jul-16 A	11-Aug-17	-445						
<b>Roadworks</b>											
14922	Area 1a / Area 1b	129	28-Dec-15 A	28-Jun-17 A							
14928	Area 4	18	15-Apr-16 A	03-Jul-17 A							
VO150	VO150 (Dated 03 Jul 2015) - Replacement of Damaged Lattice	18	20-Jul-17*	09-Aug-17	-443						
<b>Finishes &amp; Landscaping</b>											
14948	Area 4	12	09-Nov-16 A	31-Jul-17	-435						
<b>SECTION 7, 7A, 7B &amp; 7C - LANDSCAPE ESTABLISHMENT</b>											
4070	EST - Portion VA Landscape Establishment	365	23-Aug-16 A	22-Aug-17	-658						

-  Current Milestone
-  Level of Effort
-  Baseline Milestone
-  Actual Work
-  Critical Remaining Work
-  Remaining W...
-  Project Baseli...

## Leighton Contractors (Asia) Limited Programme Update 82 (July 2017) THREE MONTH ROLLING

Project ID: U082  
Baseline: DCP7-2c  
Layout: Update Three Month Rolling  
U082  
Page 1 of 2

Date	Revision	Checked	Appro...
20-Jun-17	U081	AT	PT
20-Jul-17	U082	AT	PT

Data Date: 20-Jul-17

## HY/2009/18 Central - Wan Chai Bypass (Central Interchange)

TASK filters: 3 Months\_1, Not HL.

Activity ID	Activity Name	Original Duration	Start	Finish	Total Float	2017			
						Jul	Aug	Sep	Oct
4040	EST - Portion VI Landscape Establishment	365	01-Aug-17	31-Jul-18	-548				
<b>SECTION 8 - PRESERVATION &amp; PROTECTION OF TREES</b>									
4100	Tree - Preservation & Protection of Existing Trees	1759	14-Dec-10 A	31-Jul-17	-548				
<b>Key Dates for Completion of Sections</b>									
<b>Anticipated Completion</b>									
1094	KD12 - Anticipated Completion	0		20-Jul-17*	-624				
1124	KD11 - Anticipated Completion	0		20-Jul-17*	-529				
1139	KD16 - Anticipated Completion	0		31-Jul-17*	-548				
1114	KD10 - Anticipated Completion	0		22-Aug-17*	-570				
<b>Portion Handover Dates</b>									
<b>Anticipated Handover</b>									
2960a	Portion IIIA Handover - Remaining (KD3 + 28 days) - (EOT 26.5 days added)	0		20-Jul-17*	-839				

<ul style="list-style-type: none"> <li><span style="color: blue;">◆</span> Current Milestone</li> <li><span style="color: green;">▬</span> Level of Effort</li> <li><span style="color: blue;">▲</span> Baseline Milestone</li> <li><span style="background-color: blue; width: 15px; height: 10px; display: inline-block;"></span> Actual Work</li> <li><span style="background-color: red; width: 15px; height: 10px; display: inline-block;"></span> Critical Remaining Work</li> </ul>	<ul style="list-style-type: none"> <li><span style="background-color: yellow; width: 15px; height: 10px; display: inline-block;"></span> Remaining W...</li> <li><span style="background-color: cyan; width: 15px; height: 10px; display: inline-block;"></span> Project Baseli...</li> </ul>
--	---

### Leighton Contractors (Asia) Limited Programme Update 82 (July 2017) THREE MONTH ROLLING

Project ID: U082  
 Baseline: DCP7-2c  
 Layout: Update Three Month Rolling  
 U082  
 Page 2 of 2







Date	Revision	Checked	Appro...
20-Jun-17	U081	AT	PT
20-Jul-17	U082	AT	PT

Data Date: 20-Oct-17

# HY/2009/18 Central - Wan Chai Bypass (Central Interchange)

TASK filters: 3 Months\_1, Not HL.

Activity ID	Activity Name	Original Duration	Start	Finish	Total Float	2017				2018
						Oct	Nov	Dec	Jan	
<b>Update 2017-10-20 CWB - Central Interchange (2014-06-20) Revised DWP R7</b>										
<b>PRELIMINARIES</b>										
<b>Access Dates &amp; Milestones</b>										
<b>Commencement &amp; Completion</b>										
1010	Contract DLP and Establishment Works for Landscape Completion	0		20-Oct-17*	-263					
1005	Contract Construction Completion	0		20-Oct-17*	-628					
<b>SECTION 6 - ALL WORKS IN PORTION VI</b>										
<b>General Surface Works</b>										
<b>Formation &amp; Roadworks</b>										
<b>Roadworks</b>										
VO150	VO150 (Dated 03 Jul 2015) - Replacement of Damaged Lattice	18	02-Oct-17 A	19-Oct-17 A						
<b>Finishes &amp; Landscaping</b>										
14948	Area 4	12	09-Nov-16 A	18-Oct-17 A						
<b>SECTION 7, 7A, 7B &amp; 7C - LANDSCAPE ESTABLISHMENT</b>										
4040	EST - Portion VI Landscape Establishment	365	19-Oct-17 A	18-Oct-18	-627					
<b>SECTION 8 - PRESERVATION &amp; PROTECTION OF TREES</b>										
4100	Tree - Preservation & Protection of Existing Trees	1759	14-Dec-10 A	20-Oct-17	-628					
<b>Key Dates for Completion of Sections</b>										
<b>Anticipated Completion</b>										
1094	KD12 - Anticipated Completion	0		20-Oct-17*	-716					
1114	KD10 - Anticipated Completion	0		20-Oct-17*	-628					
1124	KD11 - Anticipated Completion	0		20-Oct-17*	-621					
1139	KD16 - Anticipated Completion	0		20-Oct-17*	-628					
1104	KD14 - Anticipated Completion	0		11-Jan-18*	-800					

-  Current Milestone
-  Level of Effort
-  Baseline Milestone
-  Actual Work
-  Critical Remaining Work
-  Remaining W...
-  Project Baseli...

## Leighton Contractors (Asia) Limited Programme Update 85 (October 2017) THREE MONTH ROLLING

Project ID: U085  
 Baseline: DCP7-2c  
 Layout: Update Three Month Rolling  
 U085  
 Page 1 of 2

Date	Revision	Checked	Appro...
20-Sep-17	U084	AT	PT
20-Oct-17	U085	AT	PT

Data Date: 20-Oct-17

## HY/2009/18 Central - Wan Chai Bypass (Central Interchange)

TASK filters: 3 Months\_1, Not HL.

Activity ID	Activity Name	Original Duration	Start	Finish	Total Float	2017												2018		
						Oct			Nov			Dec			Jan					
<b>Portion Handover Dates</b>																				
<b>Anticipated Handover</b>																				
2960a	Portion IIIA Handover - Remaining (KD3 + 28 days) - (EOT 26.5 days added)	0		20-Oct-17*	-931				◆											

- Current Milestone
- Level of Effort
- Baseline Milestone
- Actual Work
- Critical Remaining Work
- Remaining W...
- Project Baseli...

### Leighton Contractors (Asia) Limited Programme Update 85 (October 2017) THREE MONTH ROLLING

Project ID: U085  
 Baseline: DCP7-2c  
 Layout: Update Three Month Rolling  
 U085  
 Page 2 of 2

Date	Revision	Checked	Appro...
20-Sep-17	U084	AT	PT
20-Oct-17	U085	AT	PT

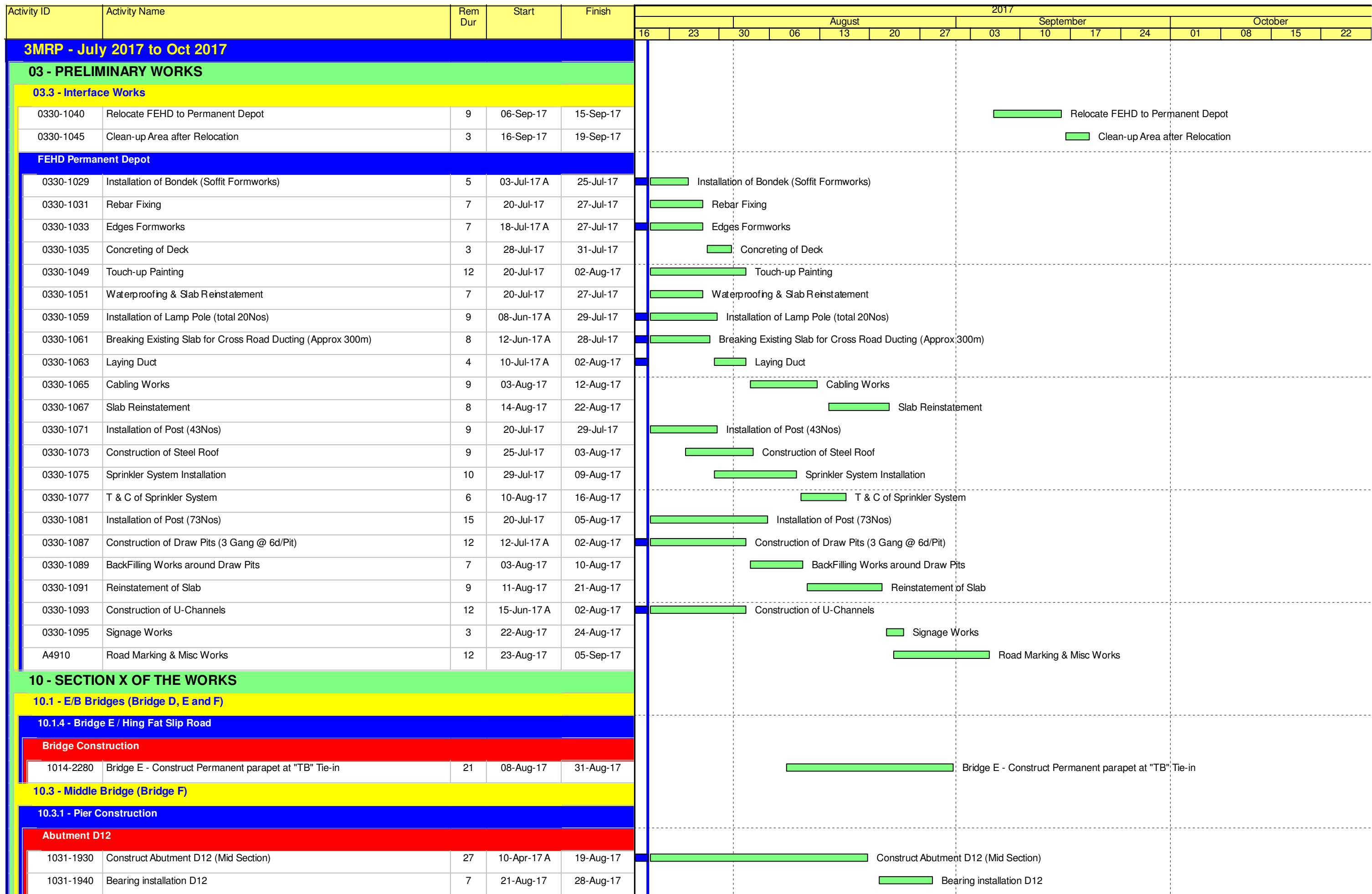

Remaining Level of Effort    Remaining Work  
 Actual Level of Effort    Critical Remaining Work  
 Actual Work    Milestone

**Contract HY/2009/19**  
**Three Months Rolling Programme (20.July.2017 to 19.Oct.2017)**

Activity ID	Activity Name	Rem Dur	Start	Finish	2017													
					August						September				October			
					16	23	30	06	13	20	27	03	10	17	24	01	08	15
<b>Pier F1B2 to F4B</b>																		
1031-1080	Existing P36/F1B2 Construct Crosshead	9	10-Jul-17 A	29-Jul-17	Existing P36/F1B2 Construct Crosshead													
1031-1100	Bearing Installation P36/F1B2	4	31-Jul-17	03-Aug-17	Bearing Installation P36/F1B2													
1031-1320	Existing P37/F2B2 Construct Crosshead	3	22-Jun-17 A	22-Jul-17	Existing P37/F2B2 Construct Crosshead													
1031-1340	Bearing Installation P37/F2B2	4	24-Jul-17	27-Jul-17	Bearing Installation P37/F2B2													
<b>10.3.2 - Bridge Construction</b>																		
<b>Bridge F3B</b>																		
1032-2240	P41/F6B - T Span Erection (6 pairs)	2	19-Jul-17 A	21-Jul-17	P41/F6B - T Span Erection (6 pairs)													
1032-2260	P40/F5B - Install Pier Segment - Place Pier Segment (2nos.)	2	20-Jul-17	21-Jul-17	P40/F5B - Install Pier Segment - Place Pier Segment (2nos.)													
1032-2280	P40/F5B - Install Pier Segment - Adjust Segment Level and Location	3	22-Jul-17	25-Jul-17	P40/F5B - Install Pier Segment - Adjust Segment Level and Location													
1032-2300	P40/F5B - Install Pier Segment - Install the Tie & Packing System	2	26-Jul-17	27-Jul-17	P40/F5B - Install Pier Segment - Install the Tie & Packing System													
1032-2320	P40/F5B - Install Pier Segment - Install MS at P40/F5B (Right) and Engage FL at P39/F4B	2	28-Jul-17	29-Jul-17	P40/F5B - Install Pier Segment - Install MS at P40/F5B (Right) and Engage FL at P39/F4B													
1032-2340	P40/F5B(MJ Right) - End Span Erection - Hanging Segments	2	31-Jul-17	01-Aug-17	P40/F5B(MJ Right) - End Span Erection - Hanging Segments													
1032-2360	P40/F5B(MJ Right) - End Span Erection - Erect Segments	1	02-Aug-17	02-Aug-17	P40/F5B(MJ Right) - End Span Erection - Erect Segments													
1032-2380	P40/F5B(MJ Right) - End Span Erection - Stitching	2	03-Aug-17	04-Aug-17	P40/F5B(MJ Right) - End Span Erection - Stitching													
1032-2400	P40/F5B(MJ Right) - End Span Erection - Formwork Fixing for and Grouting for Bearing	2	03-Aug-17	04-Aug-17	P40/F5B(MJ Right) - End Span Erection - Formwork Fixing for and Grouting for Bearing													
1032-2420	P40/F5B(MJ Right) - End Span Erection - Prestress Span Tendons	2	05-Aug-17	07-Aug-17	P40/F5B(MJ Right) - End Span Erection - Prestress Span Tendons													
1032-2440	P40/F5B(MJ Right) - End Span Erection - Remove Hanger Bar & Hanger Beam & Stitching Formwork	1	08-Aug-17	08-Aug-17	P40/F5B(MJ Right) - End Span Erection - Remove Hanger Bar & Hanger Beam & Stitching Formwork													
1032-2460	Prestress Extenral Tendon Bridge F3B	10	09-Aug-17	19-Aug-17	Prestress Extenral Tendon Bridge F3B													
1032-2480	Bridge F3B - Construct South Parapet	15	21-Aug-17	06-Sep-17	Bridge F3B - Construct South Parapet													
1032-2500	Bridge F3B - Lingitudinal Stitching	15	21-Aug-17	06-Sep-17	Bridge F3B - Lingitudinal Stitching													
1032-2520	Bridge F3B - Construct Median Barriers	18	07-Sep-17	27-Sep-17	Bridge F3B - Construct Median Barriers													
<b>Bridge F2B</b>																		
1032-2580	P39/F4B - Install Pier Segment - Place Pier Segment	1	03-Aug-17	03-Aug-17	P39/F4B - Install Pier Segment - Place Pier Segment													
1032-2600	P39/F4B - Install Pier Segment - Adjust Segment Level and Location	2	04-Aug-17	05-Aug-17	P39/F4B - Install Pier Segment - Adjust Segment Level and Location													
1032-2620	P39/F4B - Install Pier Segment - Grouting the Bearing Upper Plinth	2	07-Aug-17	08-Aug-17	P39/F4B - Install Pier Segment - Grouting the Bearing Upper Plinth													
1032-2640	P39/F4B - Install Pier Segment - Stressing Nailing	2	09-Aug-17	10-Aug-17	P39/F4B - Install Pier Segment - Stressing Nailing													
1032-2660	P39/F4B - Install MS at P39/F4B	2	11-Aug-17	12-Aug-17	P39/F4B - Install MS at P39/F4B													
1032-2680	P39/F4B - Install Pier Segment - Relocate MS at P40/F5B to left and Engage FL at P39/F3B	2	14-Aug-17	15-Aug-17	P39/F4B - Install Pier Segment - Relocate MS at P40/F5B to left and Engage FL at P39/F3B													
1032-2700	P39/F4B - T Span Erection (6 pairs)	4	16-Aug-17	19-Aug-17	P39/F4B - T Span Erection (6 pairs)													
1032-2720	P40/F5B(MJ Left) - End Span Erection - Hanging Segments	2	21-Aug-17	22-Aug-17	P40/F5B(MJ Left) - End Span Erection - Hanging Segments													
1032-2740	P40/F5B(MJ Left) - End Span Erection - Erect Segments	1	23-Aug-17	23-Aug-17	P40/F5B(MJ Left) - End Span Erection - Erect Segments													
1032-2760	P40/F5B(MJ Left) - End Span Erection - Stitching	2	24-Aug-17	25-Aug-17	P40/F5B(MJ Left) - End Span Erection - Stitching													
1032-2780	P40/F5B(MJ Left) - End Span Erection - Formwork Fixing for and Grouting for Bearing	2	24-Aug-17	25-Aug-17	P40/F5B(MJ Left) - End Span Erection - Formwork Fixing for and Grouting for Bearing													
1032-2800	P40/F5B(MJ Left) - End Span Erection - Prestress Span Tendons	2	26-Aug-17	28-Aug-17	P40/F5B(MJ Left) - End Span Erection - Prestress Span Tendons													
1032-2820	P40/F5B(MJ Left) - End Span Erection - Remove Hanger Bar & Hanger Beam & Stitching Formwork	1	29-Aug-17	29-Aug-17	P40/F5B(MJ Left) - End Span Erection - Remove Hanger Bar & Hanger Beam & Stitching Formwork													

█ Remaining Level of Effort    █ Remaining Work  
█ Actual Level of Effort    █ Critical Remaining Work  
█ Actual Work    ◆ ◆ Milestone

**Contract HY/2009/19**  
**Three Months Rolling Programme (20.July.2017 to 19.Oct.2017)**



Activity ID	Activity Name	Rem Dur	Start	Finish	2017																					
					August						September				October											
					16	23	30	06	13	20	27	03	10	17	24	01	08	15	22							
1032-2840	LG-A Launching - Deactivate the MS at F5B/Pier40 and Engage FL at P38/F4B	2	30-Aug-17	31-Aug-17								■	■	■	■	■	■	■	■			■	■	■	■	
1032-2860	P38/F4B - Install Pier Segment - Place Pier Segment	2	01-Sep-17	02-Sep-17								■	■	■	■											
1032-2880	P38/F4B - Install Pier Segment - Adjust Segment Level and Location	3	04-Sep-17	06-Sep-17								■	■	■	■											
1032-2900	P38/F4B - Install Pier Segment - Install the Tie & Packing System	1	07-Sep-17	07-Sep-17								■	■	■	■											
1032-2920	P38/F4B - Launch LG -A and Engage FL at F2B/Pier37	1	08-Sep-17	08-Sep-17								■	■	■	■											
1032-2940	P38/F4B(MJ Right) - End Span Erection - Hanging Segments	2	09-Sep-17	11-Sep-17								■	■	■	■											
1032-2960	P38/F4B(MJ Right) - End Span Erection - Erect Segments	1	12-Sep-17	12-Sep-17								■	■	■	■											
1032-2980	P38/F4B(MJ Right) - End Span Erection - Stitching	2	13-Sep-17	14-Sep-17								■	■	■	■											
1032-3000	P38/F4B(MJ Right) - End Span Erection - Formwork Fixing for and Grouting for Bearing	2	13-Sep-17	14-Sep-17								■	■	■	■											
1032-3020	P38/F4B(MJ Right) - End Span Erection - Prestress Span Tendons	2	15-Sep-17	16-Sep-17								■	■	■	■											
1032-3040	P38/F4B(MJ Right) - End Span Erection - Remove Hanger Bar & Hanger Beam & Stitching Formwork	1	18-Sep-17	18-Sep-17								■	■	■	■											
1032-3060	Prestress Extenral Tendon of Bridge F2B	12	19-Sep-17	03-Oct-17												■	■	■	■	■	■	■	■	■	■	■
1032-3080	Bridge F2B - Longitudinal Stitching	12	04-Oct-17	18-Oct-17													■	■	■	■	■	■	■	■	■	■
<b>Bridge F1B2</b>																										
1032-1000	Relignment LG - A for Launching at Bridge F1B2	4	19-Sep-17	22-Sep-17												■	■	■	■	■	■	■	■	■	■	■
1032-3160	P38/F4B - Install Pier Segment - Place Pier Segment	1	23-Sep-17	23-Sep-17												■	■	■	■	■	■	■	■	■	■	■
1032-3180	P38/F4B - Install Pier Segment - Adjust Segment Level and Location	2	25-Sep-17	26-Sep-17												■	■	■	■	■	■	■	■	■	■	■
1032-3200	P38/F4B - Install Pier Segment - Grouting the Bearing Upper Plinth	3	27-Sep-17	29-Sep-17												■	■	■	■	■	■	■	■	■	■	■
1032-3220	P38/F4B - Install Pier Segment - Stressing Nailing	2	30-Sep-17	03-Oct-17												■	■	■	■	■	■	■	■	■	■	■
1032-3240	P38/F4B - Install MS at Pier 38 and Engage FL at P37/F2B	2	04-Oct-17	06-Oct-17												■	■	■	■	■	■	■	■	■	■	■
1032-3260	P37/F2B - Install Pier Segment - Place Pier Segment	1	07-Oct-17	07-Oct-17												■	■	■	■	■	■	■	■	■	■	■
1032-3280	P37/F2B - Install Pier Segment - Adjust Segment Level and Location	2	09-Oct-17	10-Oct-17												■	■	■	■	■	■	■	■	■	■	■
1032-3300	P37/F2B - Install Pier Segment - Grouting the Bearing Upper Plinth	3	11-Oct-17	13-Oct-17												■	■	■	■	■	■	■	■	■	■	■
1032-3320	P37/F2B - Install Pier Segment - Stressing Nailing	2	14-Oct-17	16-Oct-17												■	■	■	■	■	■	■	■	■	■	■
1032-3340	P37/F2B - Install MS at F1B2/Pier37 and Engage FL at F1B/Pier36	2	17-Oct-17	18-Oct-17												■	■	■	■	■	■	■	■	■	■	■
1032-3360	P37/F2B - T Span Erection (5 pairs)	4	19-Oct-17	23-Oct-17												■	■	■	■	■	■	■	■	■	■	■
<b>Bridge F1B1</b>																										
1032-1080	Re-assemble LG-BM to F1B1	11	27-Jun-17 A	01-Aug-17	■	■	■	■	■	■	■	■	■	■	■	■	■	■	■	■	■	■	■	■	■	■
1032-1100	P36/F1A - Install Pier Segment - Place Pier Segment	2	02-Aug-17	03-Aug-17	■	■	■	■	■	■	■	■	■	■	■	■	■	■	■	■	■	■	■	■	■	■
1032-1120	P36/F1A - Install Pier Segment - Adjust Segment Level and Location	2	04-Aug-17	05-Aug-17	■	■	■	■	■	■	■	■	■	■	■	■	■	■	■	■	■	■	■	■	■	■
1032-1140	P36/F1A - Install Pier Segment - Grouting the Bearing Upper Plinth	3	07-Aug-17	09-Aug-17	■	■	■	■	■	■	■	■	■	■	■	■	■	■	■	■	■	■	■	■	■	■
1032-1160	P36/F1A - Install Pier Segment - Stressing Nailing	2	10-Aug-17	11-Aug-17	■	■	■	■	■	■	■	■	■	■	■	■	■	■	■	■	■	■	■	■	■	■
1032-1180	P36/F1A - Install MS at F1B/Pier36 and Engage RL at D12	2	12-Aug-17	14-Aug-17	■	■	■	■	■	■	■	■	■	■	■	■	■	■	■	■	■	■	■	■	■	■
1032-1200	P36/F1A - T Span Erection (6 pairs)	3	15-Aug-17	17-Aug-17	■	■	■	■	■	■	■	■	■	■	■	■	■	■	■	■	■	■	■	■	■	■
1032-1220	Abut. D12 - Install MS at D12	1	18-Aug-17	18-Aug-17	■	■	■	■	■	■	■	■	■	■	■	■	■	■	■	■	■	■	■	■	■	■
1032-1240	Abut. D12 (MJ Right) - End Span Erection - Hanging Segments	2	19-Aug-17	21-Aug-17	■	■	■	■	■	■	■	■	■	■	■	■	■	■	■	■	■	■	■	■	■	■
1032-1260	Abut. D12 (MJ Right) - End Span Erection - Erect Segments	2	22-Aug-17	23-Aug-17	■	■	■	■	■	■	■	■	■	■	■	■	■	■	■	■	■	■	■	■	■	■

■ Remaining Level of Effort    ■ Remaining Work  
■ Actual Level of Effort    ■ Critical Remaining Work  
■ Actual Work    ◆ Milestone

## Contract HY/2009/19

### Three Months Rolling Programme (20.July.2017 to 19.Oct.2017)

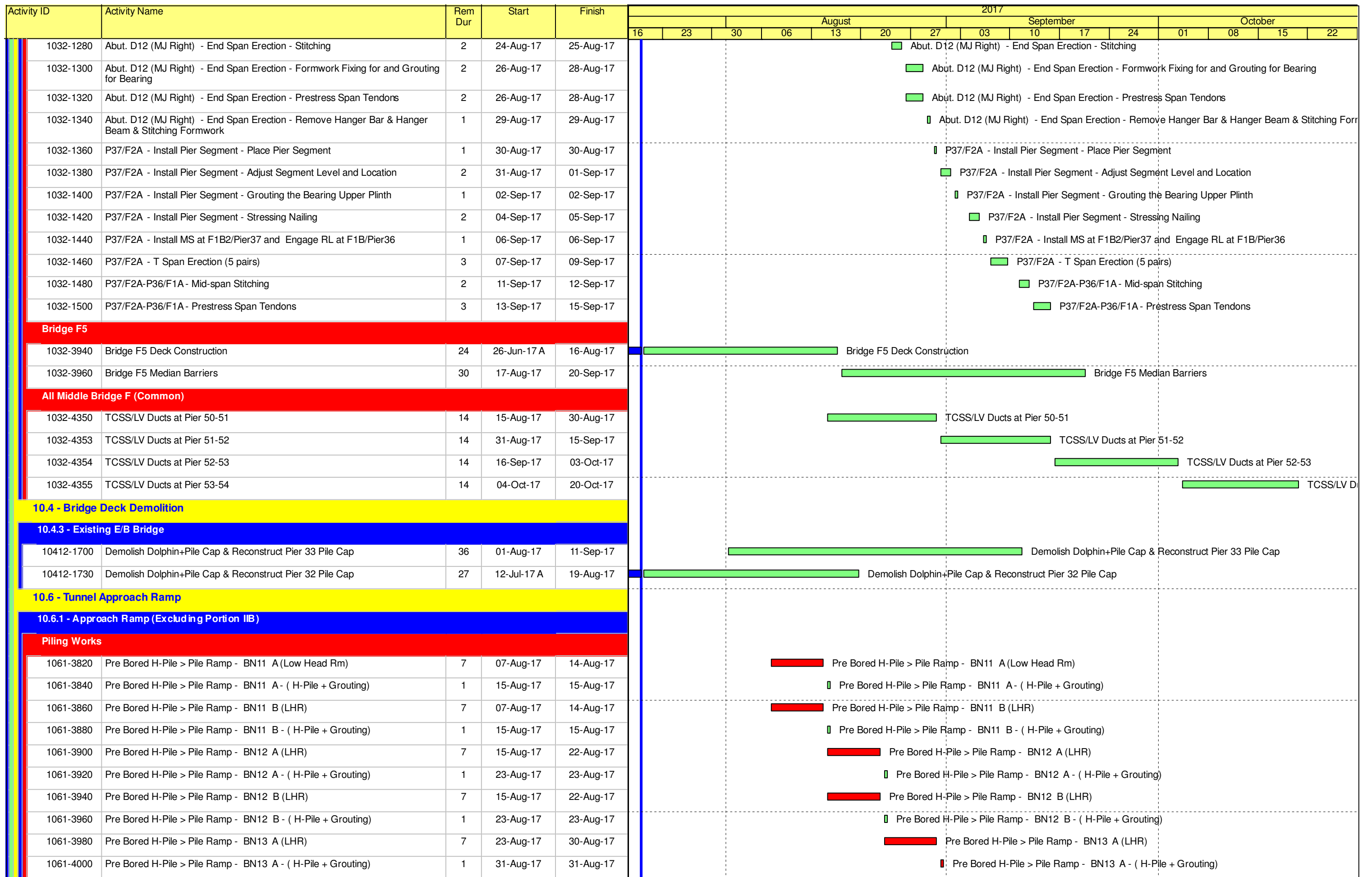

■ Remaining Level of Effort    ■ Remaining Work  
■ Actual Level of Effort    ■ Critical Remaining Work  
■ Actual Work    ◆ Milestone

**Contract HY/2009/19**  
**Three Months Rolling Programme (20.July.2017 to 19.Oct.2017)**

Activity ID	Activity Name	Rem Dur	Start	Finish	2017													
					August						September				October			
					16	23	30	06	13	20	27	03	10	17	24	01	08	15
1061-4120	Pre Bored H-Pile > Pile Ramp - BN01 B - ( H-Pile + Grouting)	1	20-Jul-17	20-Jul-17	■ Pre Bored H-Pile > Pile Ramp - BN01 B - ( H-Pile + Grouting)													
1061-4240	Pre Bored H-Pile > Pile Ramp - BN06 A - ( H-Pile + Grouting)	1	20-Jul-17	20-Jul-17	■ Pre Bored H-Pile > Pile Ramp - BN06 A - ( H-Pile + Grouting)													
<b>Excavation &amp; ELS Works</b>																		
1061-5200	Ch 5234 - 5285 > Excav from 2.5mPD to 1m Below 2nd Layer of Struts	10	11-Jul-17 A	31-Jul-17	■ Ch 5234 - 5285 > Excav from 2.5mPD to 1m Below 2nd Layer of Struts													
1061-5220	Ch 5234 - 5285 > Install 2nd Layer of Strut & Waling	10	01-Aug-17	11-Aug-17	■ Ch 5234 - 5285 > Install 2nd Layer of Strut & Waling													
1061-5240	Ch 5234 - 5285 > Excav to FEL	12	12-Aug-17	25-Aug-17	■ Ch 5234 - 5285 > Excav to FEL													
<b>Structure Works</b>																		
1061-5280	Bay 1 - Ch 5322 - 5331 > Base Slab - Water Proofing Membrane	2	25-Jul-17	26-Jul-17	■ Bay 1 - Ch 5322 - 5331 > Base Slab - Water Proofing Membrane													
1061-5300	Bay 1 - Ch 5322 - 5331 > Base Slab - Rebar Fixing	5	27-Jul-17	01-Aug-17	■ Bay 1 - Ch 5322 - 5331 > Base Slab - Rebar Fixing													
1061-5320	Bay 1 - Ch 5322 - 5331 > Base Slab - Erect Formworks	4	02-Aug-17	05-Aug-17	■ Bay 1 - Ch 5322 - 5331 > Base Slab - Erect Formworks													
1061-5340	Bay 1 - Ch 5322 - 5331 > Base Slab - Concreting	1	07-Aug-17	07-Aug-17	■ Bay 1 - Ch 5322 - 5331 > Base Slab - Concreting													
1061-5380	Bay 2 - Ch 5313 - 5322 > Base Slab - Water Proofing Membrane	2	08-Aug-17	09-Aug-17	■ Bay 2 - Ch 5313 - 5322 > Base Slab - Water Proofing Membrane													
1061-5400	Bay 2 - Ch 5313 - 5322 > Base Slab - Rebar Fixing	5	10-Aug-17	15-Aug-17	■ Bay 2 - Ch 5313 - 5322 > Base Slab - Rebar Fixing													
1061-5420	Bay 2 - Ch 5313 - 5322 > Base Slab - Erect Formworks	4	16-Aug-17	19-Aug-17	■ Bay 2 - Ch 5313 - 5322 > Base Slab - Erect Formworks													
1061-5440	Bay 2 - Ch 5313 - 5322 > Base Slab - Concreting	1	21-Aug-17	21-Aug-17	■ Bay 2 - Ch 5313 - 5322 > Base Slab - Concreting													
1061-5480	Bay 3 - Ch 5303 - 5313 > Base Slab - Water Proofing Membrane	2	22-Aug-17	23-Aug-17	■ Bay 3 - Ch 5303 - 5313 > Base Slab - Water Proofing Membrane													
1061-5500	Bay 3 - Ch 5303 - 5313 > Base Slab - Rebar Fixing	5	24-Aug-17	29-Aug-17	■ Bay 3 - Ch 5303 - 5313 > Base Slab - Rebar Fixing													
1061-5520	Bay 3 - Ch 5303 - 5313 > Base Slab - Erect Formworks	4	30-Aug-17	02-Sep-17	■ Bay 3 - Ch 5303 - 5313 > Base Slab - Erect Formworks													
1061-5540	Bay 3 - Ch 5303 - 5313 > Base Slab - Concreting	1	04-Sep-17	04-Sep-17	■ Bay 3 - Ch 5303 - 5313 > Base Slab - Concreting													
1061-5560	Bay 6 - Ch 5262 - 5277 > Base Slab - Blinding Layer	1	26-Aug-17	26-Aug-17	■ Bay 6 - Ch 5262 - 5277 > Base Slab - Blinding Layer													
1061-5580	Bay 6 - Ch 5262 - 5277 > Base Slab - Water Proofing Membrane	2	28-Aug-17	29-Aug-17	■ Bay 6 - Ch 5262 - 5277 > Base Slab - Water Proofing Membrane													
1061-5600	Bay 6 - Ch 5262 - 5277 > Base Slab - Rebar Fixing	6	30-Aug-17	05-Sep-17	■ Bay 6 - Ch 5262 - 5277 > Base Slab - Rebar Fixing													
1061-5620	Bay 6 - Ch 5262 - 5277 > Base Slab - Erect Formworks	4	06-Sep-17	09-Sep-17	■ Bay 6 - Ch 5262 - 5277 > Base Slab - Erect Formworks													
1061-5640	Bay 6 - Ch 5262 - 5277 > Base Slab - Concreting	1	11-Sep-17	11-Sep-17	■ Bay 6 - Ch 5262 - 5277 > Base Slab - Concreting													
1061-5660	Bay 5 - Ch 5277 - 5292 > Base Slab - Blinding Layer (WF1)	1	12-Sep-17	12-Sep-17	■ Bay 5 - Ch 5277 - 5292 > Base Slab - Blinding Layer (WF1)													
1061-5680	Bay 5 - Ch 5277 - 5292 > Base Slab - Base Slab - Water Proofing Membrane	3	13-Sep-17	15-Sep-17	■ Bay 5 - Ch 5277 - 5292 > Base Slab - Base Slab - Water Proofing Membrane													
1061-5700	Bay 5 - Ch 5277 - 5292 > Base Slab - Rebar Fixing (WF1)	6	16-Sep-17	22-Sep-17	■ Bay 5 - Ch 5277 - 5292 > Base Slab - Rebar Fixing (WF1)													
1061-5720	Bay 5 - Ch 5277 - 5292 > Base Slab - Erect Formworks (WF1)	3	23-Sep-17	26-Sep-17	■ Bay 5 - Ch 5277 - 5292 > Base Slab - Erect Formworks (WF1)													
1061-5740	Bay 5 - Ch 5277 - 5292 > Base Slab - Concreting (WF1)	1	27-Sep-17	27-Sep-17	■ Bay 5 - Ch 5277 - 5292 > Base Slab - Concreting (WF1)													
1061-5760	Bay 4 - Ch 5292 - 5303 > Base Slab - Blinding Layer (WF1)	1	28-Sep-17	28-Sep-17	■ Bay 4 - Ch 5292 - 5303 > Base Slab - Blinding Layer (WF1)													
1061-5780	Bay 4 - Ch 5292 - 5303 > Base Slab - Base Slab - Water Proofing Membrane	3	29-Sep-17	03-Oct-17	■ Bay 4 - Ch 5292 - 5303 > Base Slab - Base Slab - Water Proofing Membrane													
1061-5800	Bay 4 - Ch 5292 - 5303 > Base Slab - Rebar Fixing (WF1)	5	04-Oct-17	10-Oct-17	■ Bay 4 - Ch 5292 - 5303 > Base Slab - Rebar Fixing (WF1)													
1061-5820	Bay 4 - Ch 5292 - 5303 > Base Slab - Erect Formworks (WF1)	3	11-Oct-17	13-Oct-17	■ Bay 4 - Ch 5292 - 5303 > Base Slab - Erect Formworks (WF1)													
1061-5840	Bay 4 - Ch 5292 - 5303 > Base Slab - Concreting (WF1)	1	14-Oct-17	14-Oct-17	■ Bay 4 - Ch 5292 - 5303 > Base Slab - Concreting (WF1)													
1061-5860	Bay 7 - Ch 5247 - 5262 > Base Slab - Blinding Layer (WF2)	1	12-Sep-17	12-Sep-17	■ Bay 7 - Ch 5247 - 5262 > Base Slab - Blinding Layer (WF2)													
1061-5880	Bay 7 - Ch 5247 - 5262 > Base Slab - Base Slab - Water Proofing Membrane	3	13-Sep-17	15-Sep-17	■ Bay 7 - Ch 5247 - 5262 > Base Slab - Base Slab - Water Proofing Membrane													
1061-5900	Bay 7 - Ch 5247 - 5262 > Base Slab - Rebar Fixing (WF2)	6	16-Sep-17	22-Sep-17	■ Bay 7 - Ch 5247 - 5262 > Base Slab - Rebar Fixing (WF2)													
1061-5920	Bay 7 - Ch 5247 - 5262 > Base Slab - Erect Formworks (WF2)	3	23-Sep-17	26-Sep-17	■ Bay 7 - Ch 5247 - 5262 > Base Slab - Erect Formworks (WF2)													

■ Remaining Level of Effort    ■ Remaining Work  
■ Actual Level of Effort    ■ Critical Remaining Work  
■ Actual Work    ◆ Milestone

**Contract HY/2009/19**  
**Three Months Rolling Programme (20.July.2017 to 19.Oct.2017)**

Activity ID	Activity Name	Rem Dur	Start	Finish	2017													
					August							September				October		
					16	23	30	06	13	20	27	03	10	17	24	01	08	15
1061-5940	Bay 7 - Ch 5247 - 5262 > Base Slab - Concreting (WF2)	1	27-Sep-17	27-Sep-17														█ Bay 7 - Ch 5247 - 5262 > Base Slab - Concreting (WF2)
1061-5960	Bay 8- Ch 5232 - 5247 > Base Slab - Blinding Layer (WF2)	1	10-Oct-17	10-Oct-17														█ Bay 8- Ch 5232 - 5247 > Base Slab - Blinding Layer (WF2)
1061-5980	Bay 8- Ch 5232 - 5247 > Base Slab - Base Slab - Water Proofing Membrane	3	11-Oct-17	13-Oct-17														█ Bay 8- Ch 5232 - 5247 > Base Slab - Base Slab - Water Proofing Membrane
1061-6000	Bay 8- Ch 5232 - 5247 > Base Slab - Rebar Fixing (WF2)	5	14-Oct-17	19-Oct-17														█ Bay 8- Ch 5232 - 5247 > Base Slab - Rebar Fixing (WF2)
1061-6020	Bay 8- Ch 5232 - 5247 > Base Slab - Erect Formworks (WF2)	3	20-Oct-17	23-Oct-17														█ Bay 8- Ch 5232 - 5247 > Base Slab - Erect Formworks (WF2)
1061-6040	Bay 8- Ch 5232 - 5247 > Base Slab - Concreting (WF2)	1	24-Oct-17	24-Oct-17														█ Bay 8- Ch 5232 - 5247 > Base Slab - Concreting (WF2)
1061-6060	Bay 5 & 6 > Side Wal - Lower Portion - Instal Waterproofing Membrane	1	28-Sep-17	28-Sep-17														█ Bay 5 & 6 > Side Wal - Lower Portion - Instal Waterproofing Membrane
1061-6080	Bay 5 & 6 > Side Wal - Lower Portion - Rebar Fixing	2	29-Sep-17	30-Sep-17														█ Bay 5 & 6 > Side Wal - Lower Portion - Rebar Fixing
1061-6100	Bay 5 & 6 > Side Wal - Lower Portion - Erect Formworks	2	03-Oct-17	04-Oct-17														█ Bay 5 & 6 > Side Wal - Lower Portion - Erect Formworks
1061-6120	Bay 5 & 6 > Side Wal - Lower Portion - Concreting	1	06-Oct-17	06-Oct-17														█ Bay 5 & 6 > Side Wal - Lower Portion - Concreting
1061-6140	Bay 5 & 6 > Side Wal - Lower Portion - Backfill Behind Side Wall	3	07-Oct-17	10-Oct-17														█ Bay 5 & 6 > Side Wal - Lower Portion - Backfill Behind Side Wall
1061-6160	Bay 5 & 6 > Side Wal - Lower Portion - Cast Temp Concrete Slab (3days curing)	4	11-Oct-17	14-Oct-17														█ Bay 5 & 6 > Side Wal - Lower Portion - Cast Temp Concrete Slab (3days curing)
1061-6180	Bay 5 & 6 > Side Wal - Lower Portion - Remove 1st & 2nd Struts & Waling	6	16-Oct-17	21-Oct-17														█ Bay 5 & 6 > Side Wal - Lower Portion - Remove 1st & 2nd Struts & Waling
<b>Retaining Walls &amp; Trough Structure B,C &amp; D</b>																		
1061-6860	Construct Retaining Wal E Pile Cap (7 nos)	24	06-Mar-17 A	16-Aug-17														█ Construct Retaining Wal E Pile Cap (7 nos)
1061-6880	Construct Retaining Wal E1 (Ch 5332 - 5371)	18	17-Aug-17	06-Sep-17														█ Construct Retaining Wal E1 (Ch 5332 - 5371)
1061-6900	Construct Retaining Wal E2 (Ch 5371 - 5398)	18	07-Sep-17	27-Sep-17														█ Construct Retaining Wal E2 (Ch 5371 - 5398)
1061-6920	Construct Retaining Wal E3 (Ch 5398 - 5419)	18	17-Aug-17	06-Sep-17														█ Construct Retaining Wal E3 (Ch 5398 - 5419)
1061-6940	Construct Retaining Wal F1 (Ch 5330 - 5371)	18	05-Sep-17	25-Sep-17														█ Construct Retaining Wal F1 (Ch 5330 - 5371)
1061-6960	Construct Retaining Wal F2 (Ch 5371 - 5398)	18	26-Sep-17	18-Oct-17														█ Construct Retaining Wal F2 (Ch 5371 - 5398)
1061-6980	Construct Retaining Wal F3 (Ch 5398 - 5419)	18	05-Sep-17	25-Sep-17														█ Construct Retaining Wal F3 (Ch 5398 - 5419)
<b>Landscape Deck</b>																		
1061-7260	Ch 5331 - 5419 > Construct LD Middle Pile Cap (7nos)	21	13-Sep-17	09-Oct-17														█ Ch 5331 - 5419 > Construct LD Middle Pile Cap (7nos)
<b>10.6.2 - Approach Ramp (Within Portion IIB)</b>																		
<b>ELS</b>																		
A1002	Sheet Pile at South Wall - Part 3	3	08-Jul-17 A	22-Jul-17														█ Sheet Pile at South Wall - Part 3
A1003	Preboring Works and Sheet Pile at North Wall - Rig 1	15	20-May-17 A	05-Aug-17														█ Preboring Works and Sheet Pile at North Wall - Rig 1
A1004	Preboring Works and Sheet Pile at North Wall - Rig 2	15	03-Jun-17 A	05-Aug-17														█ Preboring Works and Sheet Pile at North Wall - Rig 2
A1005	Preboring Works and Sheet Pile at North Wall - Rig 3	28	11-Jul-17 A	21-Aug-17														█ Preboring Works and Sheet Pile at North Wall - Rig 3
A1006	Preboring Works and Sheet Pile at North Wall - Rig 4	28	17-Jul-17 A	21-Aug-17														█ Preboring Works and Sheet Pile at North Wall - Rig 4
A1007	Pipe Pile Wall	6	04-Jul-17 A	09-Aug-17														█ Pipe Pile Wall
A1010	Dewatering System and Instrumentation installation	28	24-Jul-17	24-Aug-17														█ Dewatering System and Instrumentation installation
A1020	Pumping Test	6	01-Sep-17	07-Sep-17														█ Pumping Test
A1030	Excavation Part 1 (1500m³ / day)	9	08-Sep-17	18-Sep-17														█ Excavation Part 1 (1500m³ / day)
A1040	ELS Installation and Excavation Part 2 (1200m³ / day)	12	19-Sep-17	03-Oct-17														█ ELS Installation and Excavation Part 2 (1200m³ / day)
A1050	ELS Installation and Excavation Part 3 (750m³ / day)	8	04-Oct-17	13-Oct-17														█ ELS Installation and Excavation Part 3 (750m³ / day)

█ Remaining Level of Effort     █ Remaining Work  
█ Actual Level of Effort        █ Critical Remaining Work  
█ Actual Work                         ◆ ◆ Milestone

**Contract HY/2009/19**  
**Three Months Rolling Programme (20.July.2017 to 19.Oct.2017)**

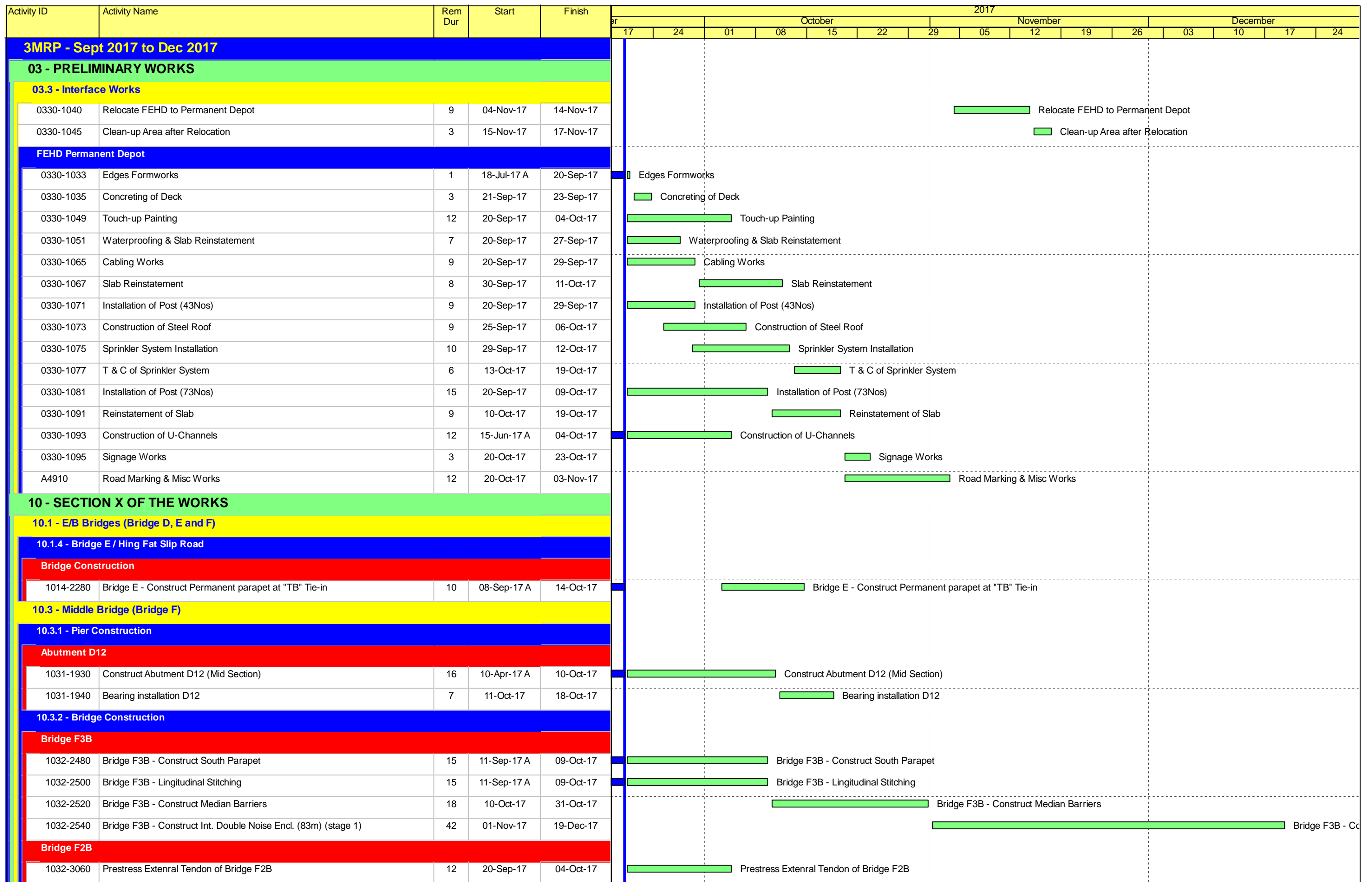

Remaining Level of Effort    Remaining Work  
 Actual Level of Effort    Critical Remaining Work  
 Actual Work    Milestone

**Contract HY/2009/19**  
**Three Months Rolling Programme (20.Sept.2017 to 19.Dec.2017)**

Activity ID	Activity Name	Rem Dur	Start	Finish	2017													
					October					November				December				
					17	24	01	08	15	22	29	05	12	19	26	03	10	17
1032-3080	Bridge F2B - Longitudinal Stitching	12	06-Oct-17	19-Oct-17	Bridge F2B - Longitudinal Stitching													
1032-3100	Bridge F2B - Construct Median Barriers	18	20-Oct-17	10-Nov-17	Bridge F2B - Construct Median Barriers													
1032-3120	Bridge F2B - Construct Int. Double Noise Encl.	36	11-Nov-17	22-Dec-17	Bridge F2B - Construct Int. Double Noise Encl.													
<b>Bridge F1B2</b>																		
1032-1000	Relignment LG - A for Launching at Bridge F1B2	4	20-Sep-17	23-Sep-17	Relignment LG - A for Launching at Bridge F1B2													
1032-3160	P38/F4B - Install Pier Segment - Place Pier Segment	1	25-Sep-17	25-Sep-17	P38/F4B - Install Pier Segment - Place Pier Segment													
1032-3180	P38/F4B - Install Pier Segment - Adjust Segment Level and Location	2	26-Sep-17	27-Sep-17	P38/F4B - Install Pier Segment - Adjust Segment Level and Location													
1032-3200	P38/F4B - Install Pier Segment - Grouting the Bearing Upper Plinth	3	28-Sep-17	30-Sep-17	P38/F4B - Install Pier Segment - Grouting the Bearing Upper Plinth													
1032-3220	P38/F4B - Install Pier Segment - Stressing Nailing	2	03-Oct-17	04-Oct-17	P38/F4B - Install Pier Segment - Stressing Nailing													
1032-3240	P38/F4B - Install MS at Pier 38 and Engage FL at P37/F2B	2	06-Oct-17	07-Oct-17	P38/F4B - Install MS at Pier 38 and Engage FL at P37/F2B													
1032-3260	P37/F2B - Install Pier Segment - Place Pier Segment	1	09-Oct-17	09-Oct-17	P37/F2B - Install Pier Segment - Place Pier Segment													
1032-3280	P37/F2B - Install Pier Segment - Adjust Segment Level and Location	2	10-Oct-17	11-Oct-17	P37/F2B - Install Pier Segment - Adjust Segment Level and Location													
1032-3300	P37/F2B - Install Pier Segment - Grouting the Bearing Upper Plinth	3	12-Oct-17	14-Oct-17	P37/F2B - Install Pier Segment - Grouting the Bearing Upper Plinth													
1032-3320	P37/F2B - Install Pier Segment - Stressing Nailing	2	16-Oct-17	17-Oct-17	P37/F2B - Install Pier Segment - Stressing Nailing													
1032-3340	P37/F2B - Install MS at F1B2/Pier37 and Engage FL at F1B/Pier36	2	18-Oct-17	19-Oct-17	P37/F2B - Install MS at F1B2/Pier37 and Engage FL at F1B/Pier36													
1032-3360	P37/F2B - T Span Erection (5 pairs)	4	20-Oct-17	24-Oct-17	P37/F2B - T Span Erection (5 pairs)													
1032-3380	P38/F4B(MJ Left) - End Span Erection - Hanging Segments	3	25-Oct-17	27-Oct-17	P38/F4B(MJ Left) - End Span Erection - Hanging Segments													
1032-3400	P38/F4B(MJ Left) - End Span Erection - Erect Segments	1	30-Oct-17	30-Oct-17	P38/F4B(MJ Left) - End Span Erection - Erect Segments													
1032-3420	P38/F4B(MJ Left) - End Span Erection - Stitching	2	31-Oct-17	01-Nov-17	P38/F4B(MJ Left) - End Span Erection - Stitching													
1032-3440	P38/F4B(MJ Left) - End Span Erection - Formwork Fixing for and Grouting for Bearing	2	31-Oct-17	01-Nov-17	P38/F4B(MJ Left) - End Span Erection - Formwork Fixing for and Grouting for Bearing													
1032-3460	P38/F4B(MJ Left) - End Span Erection - Prestress Span Tendons	2	02-Nov-17	03-Nov-17	P38/F4B(MJ Left) - End Span Erection - Prestress Span Tendons													
1032-3480	P38/F4B(MJ Left) - End Span Erection - Remove Hanger Bar & Hanger Beam & Stitching Formwork	1	04-Nov-17	04-Nov-17	P38/F4B(MJ Left) - End Span Erection - Remove Hanger Bar & Hanger Beam & Stitching Formwork													
1032-3500	P36/F1B - Install Pier Segment - Place Pier Segment	1	23-Oct-17	23-Oct-17	P36/F1B - Install Pier Segment - Place Pier Segment													
1032-3520	P36/F1B - Install Pier Segment - Adjust Segment Level and Location	2	24-Oct-17	25-Oct-17	P36/F1B - Install Pier Segment - Adjust Segment Level and Location													
1032-3540	P36/F1B - Install Pier Segment - Grouting the Bearing Upper Plinth	3	26-Oct-17	30-Oct-17	P36/F1B - Install Pier Segment - Grouting the Bearing Upper Plinth													
1032-3560	P36/F1B - Install Pier Segment - Stressing Nailing	2	31-Oct-17	01-Nov-17	P36/F1B - Install Pier Segment - Stressing Nailing													
1032-3580	P36/F1B - Install MS at F1B/Pier36 and Engage FL at D12	2	02-Nov-17	03-Nov-17	P36/F1B - Install MS at F1B/Pier36 and Engage FL at D12													
1032-3600	P36/F1B - T Span Erection (6 pairs)	4	06-Nov-17	09-Nov-17	P36/F1B - T Span Erection (6 pairs)													
1032-3620	Abut. D12 - Install Pier Segment - Place Pier Segment	2	10-Nov-17	11-Nov-17	Abut. D12 - Install Pier Segment - Place Pier Segment													
1032-3640	Abut. D12 - Install Pier Segment - Adjust Segment Level and Location	3	13-Nov-17	15-Nov-17	Abut. D12 - Install Pier Segment - Adjust Segment Level and Location													
1032-3660	Abut. D12 - Install Pier Segment - Install the Tie & Packing System	2	16-Nov-17	17-Nov-17	Abut. D12 - Install Pier Segment - Install the Tie & Packing System													
1032-3680	Abut. D12 - Install MS at D12	1	18-Nov-17	18-Nov-17	Abut. D12 - Install MS at D12													
1032-3700	Abut. D12 (MJ Right) - End Span Erection - Hanging Segments	3	20-Nov-17	22-Nov-17	Abut. D12 (MJ Right) - End Span Erection - Hanging Segments													
1032-3720	Abut. D12 (MJ Right) - End Span Erection - Erect Segments	1	23-Nov-17	23-Nov-17	Abut. D12 (MJ Right) - End Span Erection - Erect Segments													
1032-3740	Abut. D12 (MJ Right) - End Span Erection - Stitching	2	24-Nov-17	25-Nov-17	Abut. D12 (MJ Right) - End Span Erection - Stitching													
1032-3760	Abut. D12 (MJ Right) - End Span Erection - Formwork Fixing for and Grouting for Bearing	2	24-Nov-17	25-Nov-17	Abut. D12 (MJ Right) - End Span Erection - Formwork Fixing for and Grouting for Bearing													
1032-3780	Abut. D12 (MJ Right) - End Span Erection - Prestress Span Tendons	2	27-Nov-17	28-Nov-17	Abut. D12 (MJ Right) - End Span Erection - Prestress Span Tendons													
1032-3800	Abut. D12 (MJ Right) - End Span Erection - Remove Hanger Bar & Hanger Beam & Stitching Formwork	1	29-Nov-17	29-Nov-17	Abut. D12 (MJ Right) - End Span Erection - Remove Hanger Bar & Hanger Beam & Stitching Formwork													
1032-3820	Prestress External Tendon of Bridge F1B2	13	30-Nov-17	14-Dec-17	Prestress External Tendon of Bridge F1B2													

█ Remaining Level of Effort    █ Remaining Work  
█ Actual Level of Effort    █ Critical Remaining Work  
█ Actual Work    ◆ Milestone

**Contract HY/2009/19**  
**Three Months Rolling Programme (20.Sept.2017 to 19.Dec.2017)**

Activity ID	Activity Name	Rem Dur	Start	Finish	2017															
					October						November				December					
					17	24	01	08	15	22	29	05	12	19	26	03	10	17	24	
<b>Bridge F1B1</b>																				
1032-1400	P37/F2A - Install Pier Segment - Grouting the Bearing Upper Plinth	1	20-Sep-17	20-Sep-17	P37/F2A - Install Pier Segment - Grouting the Bearing Upper Plinth															
1032-1420	P37/F2A - Install Pier Segment - Stressing Nailing	2	21-Sep-17	22-Sep-17	P37/F2A - Install Pier Segment - Stressing Nailing															
1032-1440	P37/F2A - Install MS at F1B2/Pier37 and Engage RL at F1B/Pier36	1	23-Sep-17	23-Sep-17	P37/F2A - Install MS at F1B2/Pier37 and Engage RL at F1B/Pier36															
1032-1460	P37/F2A - T Span Erection (5 pairs)	3	25-Sep-17	27-Sep-17	P37/F2A - T Span Erection (5 pairs)															
1032-1480	P37/F2A-P36/F1A - Mid-span Stitching	2	28-Sep-17	29-Sep-17	P37/F2A-P36/F1A - Mid-span Stitching															
1032-1500	P37/F2A-P36/F1A - Prestress Span Tendons	3	30-Sep-17	04-Oct-17	P37/F2A-P36/F1A - Prestress Span Tendons															
1032-1520	P38/F3A - Install Pier Segment - Place Pier Segment	1	06-Nov-17	06-Nov-17	P38/F3A - Install Pier Segment - Place Pier Segment															
1032-1540	P38/F3A - Install Pier Segment - Adjust Segment Level and Location	2	07-Nov-17	08-Nov-17	P38/F3A - Install Pier Segment - Adjust Segment Level and Location															
1032-1560	P38/F3A - Install Pier Segment - Grouting the Bearing Upper Plinth	2	09-Nov-17	10-Nov-17	P38/F3A - Install Pier Segment - Grouting the Bearing Upper Plinth															
1032-1580	P38/F3A - Install Pier Segment - Stressing Nailing	1	11-Nov-17	11-Nov-17	P38/F3A - Install Pier Segment - Stressing Nailing															
1032-1600	P38/F3A - Install MS at Pier 38 and Engage FL at P37/F2A	2	13-Nov-17	14-Nov-17	P38/F3A - Install MS at Pier 38 and Engage FL at P37/F2A															
1032-1620	P38/F3A(MJ Left) - End Span Erection - Hanging Segments	1	15-Nov-17	15-Nov-17	P38/F3A(MJ Left) - End Span Erection - Hanging Segments															
1032-1640	P38/F3A(MJ Left) - End Span Erection - Erect Segments	2	15-Nov-17	16-Nov-17	P38/F3A(MJ Left) - End Span Erection - Erect Segments															
1032-1660	P38/F3A(MJ Left) - End Span Erection - Stitching	1	17-Nov-17	17-Nov-17	P38/F3A(MJ Left) - End Span Erection - Stitching															
1032-1680	P38/F3A(MJ Left) - End Span Erection - Formwork Fixing for and Grouting for Bearing	1	18-Nov-17	18-Nov-17	P38/F3A(MJ Left) - End Span Erection - Formwork Fixing for and Grouting for Bearing															
1032-1683	P38/F3A(MJ Left) - End Span Erection - Prestress Span Tendons	2	20-Nov-17	21-Nov-17	P38/F3A(MJ Left) - End Span Erection - Prestress Span Tendons															
1032-1685	P38/F3A(MJ Left) - End Span Erection - Remove Hanger Bar & Hanger Beam & Stitching Formwork	1	22-Nov-17	22-Nov-17	P38/F3A(MJ Left) - End Span Erection - Remove Hanger Bar & Hanger Beam & Stitching Formwork															
1032-1700	Dismantle LG1 and Cart away	14	23-Nov-17	08-Dec-17	Dismantle LG1 and Cart away															
1032-1720	Prestress External Tendon of Bridge F1B2	12	02-Dec-17	15-Dec-17	Prestress External Tendon of Bridge F1B2															
<b>Bridge F5</b>																				
1032-3960	Bridge F5 Median Barriers	26	23-Aug-17 A	21-Oct-17	Bridge F5 Median Barriers															
<b>All Middle Bridge F (Common)</b>																				
1032-4350	TCSS/LV Ducts at Pier 50-51	14	20-Sep-17	07-Oct-17	TCSS/LV Ducts at Pier 50-51															
1032-4353	TCSS/LV Ducts at Pier 51-52	14	09-Oct-17	24-Oct-17	TCSS/LV Ducts at Pier 51-52															
1032-4354	TCSS/LV Ducts at Pier 52-53	14	25-Oct-17	10-Nov-17	TCSS/LV Ducts at Pier 52-53															
1032-4355	TCSS/LV Ducts at Pier 53-54	14	11-Nov-17	27-Nov-17	TCSS/LV Ducts at Pier 53-54															
1032-4356	TCSS/LV Ducts at Pier 55-56	14	28-Nov-17	13-Dec-17	TCSS/LV Ducts at Pier 55-56															
<b>10.4 - Bridge Deck Demolition</b>																				
<b>10.4.3 - Existing E/B Bridge</b>																				
10412-1730	Demolish Dolphin+Pile Cap & Reconstruct Pier 32 Pile Cap	18	12-Jul-17 A	12-Oct-17	Demolish Dolphin+Pile Cap & Reconstruct Pier 32 Pile Cap															
<b>10.6 - Tunnel Approach Ramp</b>																				
<b>10.6.1 - Approach Ramp (Excluding Portion IIB)</b>																				
<b>Piling Works</b>																				
1061-3840	Pre Bored H-Pile > Pile Ramp - BN11 A - ( H-Pile + Grouting)	1	20-Sep-17	20-Sep-17	Pre Bored H-Pile > Pile Ramp - BN11 A - ( H-Pile + Grouting)															
1061-3860	Pre Bored H-Pile > Pile Ramp - BN11 B (LHR)	7	20-Sep-17	27-Sep-17	Pre Bored H-Pile > Pile Ramp - BN11 B (LHR)															
1061-3880	Pre Bored H-Pile > Pile Ramp - BN11 B - ( H-Pile + Grouting)	1	28-Sep-17	28-Sep-17	Pre Bored H-Pile > Pile Ramp - BN11 B - ( H-Pile + Grouting)															
1061-3900	Pre Bored H-Pile > Pile Ramp - BN12 A (LHR)	5	17-Aug-17 A	04-Oct-17	Pre Bored H-Pile > Pile Ramp - BN12 A (LHR)															
1061-3920	Pre Bored H-Pile > Pile Ramp - BN12 A - ( H-Pile + Grouting)	1	06-Oct-17	06-Oct-17	Pre Bored H-Pile > Pile Ramp - BN12 A - ( H-Pile + Grouting)															

█ Remaining Level of Effort    █ Remaining Work  
█ Actual Level of Effort        █ Critical Remaining Work  
█ Actual Work                        ◆ Milestone

**Contract HY/2009/19**  
**Three Months Rolling Programme (20.Sept.2017 to 19.Dec.2017)**

Activity ID	Activity Name	Rem Dur	Start	Finish	2017																
					October					November					December						
					17	24	01	08	15	22	29	05	12	19	26	03	10	17	24		
1061-3960	Pre Bored H-Pile > Pile Ramp - BN12 B - ( H-Pile + Grouting)	1	06-Oct-17	06-Oct-17				█													
1061-4000	Pre Bored H-Pile > Pile Ramp - BN13 A - ( H-Pile + Grouting)	1	06-Oct-17	06-Oct-17				█													
1061-4120	Pre Bored H-Pile > Pile Ramp - BN01 B - ( H-Pile + Grouting)	1	20-Sep-17	20-Sep-17	█																
1061-4240	Pre Bored H-Pile > Pile Ramp - BN06 A - ( H-Pile + Grouting)	1	20-Sep-17	20-Sep-17	█																
<b>Excavation &amp; ELS Works</b>																					
1061-5220	Ch 5234 - 5285 > Install 2nd Layer of Strut & Waling	1	17-Aug-17 A	20-Sep-17	█																
1061-5240	Ch 5234 - 5285 > Excav to FEL	9	11-Sep-17 A	30-Sep-17	█																
<b>Structure Works</b>																					
1061-5560	Bay 6 - Ch 5262 - 5277 > Base Slab - Blinding Layer	1	03-Oct-17	03-Oct-17				█													
1061-5580	Bay 6 - Ch 5262 - 5277 > Base Slab - Water Proofing Membrane	2	04-Oct-17	06-Oct-17	█																
1061-5600	Bay 6 - Ch 5262 - 5277 > Base Slab - Rebar Fixing	6	07-Oct-17	13-Oct-17	█																
1061-5620	Bay 6 - Ch 5262 - 5277 > Base Slab - Erect Formworks	4	14-Oct-17	18-Oct-17	█																
1061-5640	Bay 6 - Ch 5262 - 5277 > Base Slab - Concreting	1	19-Oct-17	19-Oct-17				█													
1061-5860	Bay 7 - Ch 5247 - 5262 > Base Slab - Blinding Layer (WF2)	1	20-Oct-17	20-Oct-17				█													
1061-5880	Bay 7 - Ch 5247 - 5262 > Base Slab - Base Slab - Water Proofing Membrane	3	21-Oct-17	24-Oct-17				█													
1061-5900	Bay 7 - Ch 5247 - 5262 > Base Slab - Rebar Fixing (WF2)	6	25-Oct-17	01-Nov-17				█													
1061-5920	Bay 7 - Ch 5247 - 5262 > Base Slab - Erect Formworks (WF2)	3	02-Nov-17	04-Nov-17				█													
1061-5940	Bay 7 - Ch 5247 - 5262 > Base Slab - Concreting (WF2)	1	06-Nov-17	06-Nov-17					█												
1061-5960	Bay 8- Ch 5232 - 5247 > Base Slab - Blinding Layer (WF2)	1	07-Nov-17	07-Nov-17					█												
1061-5980	Bay 8- Ch 5232 - 5247 > Base Slab - Base Slab - Water Proofing Membrane	3	08-Nov-17	10-Nov-17					█												
1061-6000	Bay 8- Ch 5232 - 5247 > Base Slab - Rebar Fixing (WF2)	5	11-Nov-17	16-Nov-17					█												
1061-6020	Bay 8- Ch 5232 - 5247 > Base Slab - Erect Formworks (WF2)	3	17-Nov-17	20-Nov-17					█												
1061-6040	Bay 8- Ch 5232 - 5247 > Base Slab - Concreting (WF2)	1	21-Nov-17	21-Nov-17						█											
1061-6060	Bay 5 & 6 > Side Wall - Lower Portion - Install Waterproofing Membrane	1	20-Oct-17	20-Oct-17				█													
1061-6080	Bay 5 & 6 > Side Wall - Lower Portion - Rebar Fixing	2	21-Oct-17	23-Oct-17				█													
1061-6100	Bay 5 & 6 > Side Wall - Lower Portion - Erect Formworks	2	24-Oct-17	25-Oct-17				█													
1061-6120	Bay 5 & 6 > Side Wall - Lower Portion - Concreting	1	26-Oct-17	26-Oct-17					█												
1061-6140	Bay 5 & 6 > Side Wall - Lower Portion - Backfill Behind Side Wall	3	27-Oct-17	31-Oct-17					█												
1061-6160	Bay 5 & 6 > Side Wall - Lower Portion - Cast Temp Concrete Slab (3days curing)	4	01-Nov-17	04-Nov-17					█												
1061-6180	Bay 5 & 6 > Side Wall - Lower Portion - Remove 1st & 2nd Struts & Waling	6	06-Nov-17	11-Nov-17					█												
1061-6200	Bay 5 & 6 > Side Wall - Upper Portion - Erect Scaffolding & Working Platform	4	13-Nov-17	16-Nov-17						█											
1061-6220	Bay 5 & 6 > Side Wall - Upper Portion - Erect Formwork (one side)	6	17-Nov-17	23-Nov-17						█											
1061-6240	Bay 5 & 6 > Side Wall - Upper Portion - Install Waterproofing Membrane	3	24-Nov-17	27-Nov-17							█										
1061-6260	Bay 5 & 6 > Side Wall - Upper Portion - Rebar Fixing	5	28-Nov-17	02-Dec-17								█									
1061-6280	Bay 5 & 6 > Side Wall - Upper Portion - Complete Formworks	4	04-Dec-17	07-Dec-17									█								
1061-6300	Bay 5 & 6 > Side Wall - Upper Portion - Concreting	1	08-Dec-17	08-Dec-17										█							
1061-6320	Bay 4 > Side Wall - Full Height - Erect Scaffolding & Working Platform	3	10-Oct-17	12-Oct-17				█													
1061-6340	Bay 4 > Side Wall - Full Height - Erect Formwork (one side)	3	13-Oct-17	16-Oct-17				█													
1061-6360	Bay 4 > Side Wall - Full Height - Install Waterproofing Membrane	2	17-Oct-17	18-Oct-17				█													

- █ Remaining Level of Effort
- █ Actual Level of Effort
- █ Actual Work
- █ Remaining Work
- █ Critical Remaining Work
- ◆ Milestone

**Contract HY/2009/19**  
**Three Months Rolling Programme (20.Sept.2017 to 19.Dec.2017)**



Activity ID	Activity Name	Rem Dur	Start	Finish	2017															
					October					November				December						
					17	24	01	08	15	22	29	05	12	19	26	03	10	17	24	
1061-6380	Bay 4 > Side Wall - Full Hight - Rebar Fixing	3	19-Oct-17	21-Oct-17																Bay 4 > Side Wall - Full Hight - Rebar Fixing
1061-6400	Bay 4 > Side Wall - Full Hight - Complete Formworks	4	23-Oct-17	26-Oct-17																Bay 4 > Side Wall - Full Hight - Complete Formworks
1061-6420	Bay 4 > Side Wall - Full Hight - Concreting	1	27-Oct-17	27-Oct-17																Bay 4 > Side Wall - Full Hight - Concreting
1061-6440	Bay 7 & 8 > Side Wall - Lower Portion - Install Waterproofing Membrane	1	01-Dec-17	01-Dec-17																Bay 7 & 8 > Side Wall - Lower Portion - Install W
1061-6460	Bay 7 & 8 > Side Wall - Lower Portion - Rebar Fixing	3	02-Dec-17	05-Dec-17																Bay 7 & 8 > Side Wall - Lower Portion - F
1061-6480	Bay 7 & 8 > Side Wall - Lower Portion - Erect Formworks	3	06-Dec-17	08-Dec-17																Bay 7 & 8 > Side Wall - Lower Porti
1061-6500	Bay 7 & 8 > Side Wall - Lower Portion - Concreting	1	09-Dec-17	09-Dec-17																Bay 7 & 8 > Side Wall - Lower Po
1061-6520	Bay 7 & 8 > Side Wall - Lower Portion - Backfill Behind Side Wall	3	11-Dec-17	13-Dec-17																Bay 7 & 8 > Side Wall - Lov
1061-6540	Bay 7 & 8 > Side Wall - Lower Portion - Cast Temp Concrete Slab (3days curing)	4	14-Dec-17	18-Dec-17																Bay 7 & 8 > Side V
1061-6560	Bay 7 & 8 > Side Wall - Lower Portion - Remove 1st & 2nd Struts & Waling	7	19-Dec-17	27-Dec-17																Bay
1061-6700	Bay 1 - 3 > Side Wall - Full Hight - Erect Scaffolding & Working Platform	2	20-Sep-17	21-Sep-17																Bay 1 - 3 > Side Wall - Full Hight - Erect Scaffolding & Working Platform
1061-6720	Bay 1 - 3 > Side Wall - Full Hight - Erect Formwork (one side)	4	22-Sep-17	26-Sep-17																Bay 1 - 3 > Side Wall - Full Hight - Erect Formwork (one side)
1061-6740	Bay 1 - 3 > Side Wall - Full Hight - Install Waterproofing Membrane	2	27-Sep-17	28-Sep-17																Bay 1 - 3 > Side Wall - Full Hight - Install Waterproofing Membrane
1061-6760	Bay 1 - 3 > Side Wall - Full Hight - Rebar Fixing	3	29-Sep-17	03-Oct-17																Bay 1 - 3 > Side Wall - Full Hight - Rebar Fixing
1061-6780	Bay 1 - 3 > Side Wall - Full Hight - Complete Formworks	3	04-Oct-17	07-Oct-17																Bay 1 - 3 > Side Wall - Full Hight - Complete Formworks
1061-6800	Bay 1 - 3 > Side Wall - Full Hight - Concreting	1	09-Oct-17	09-Oct-17																Bay 1 - 3 > Side Wall - Full Hight - Concreting
<b>Retaining Walls &amp; Trough Structure B,C &amp; D</b>																				
1061-6860	Construct Retaining Wall E Pile Cap (7 nos)	24	06-Mar-17 A	19-Oct-17																Construct Retaining Wall E Pile Cap (7 nos)
1061-6880	Construct Retaining Wall E1 (Ch 5332 - 5371)	18	20-Oct-17	10-Nov-17																Construct Retaining Wall E1 (Ch 5332 - 5371)
1061-6900	Construct Retaining Wall E2 (Ch 5371 - 5398)	18	11-Nov-17	01-Dec-17																Construct Retaining Wall E2 (Ch 5371 - 5398)
1061-6920	Construct Retaining Wall E3 (Ch 5398 - 5419)	18	20-Oct-17	10-Nov-17																Construct Retaining Wall E3 (Ch 5398 - 5419)
1061-6940	Construct Retaining Wall F1 (Ch 5330 - 5371)	18	20-Oct-17	10-Nov-17																Construct Retaining Wall F1 (Ch 5330 - 5371)
1061-6960	Construct Retaining Wall F2 (Ch 5371 - 5398)	18	11-Nov-17	01-Dec-17																Construct Retaining Wall F2 (Ch 5371 - 5398)
1061-6980	Construct Retaining Wall F3 (Ch 5398 - 5419)	18	20-Oct-17	10-Nov-17																Construct Retaining Wall F3 (Ch 5398 - 5419)
<b>Landscape Deck</b>																				
1061-7260	Ch 5331 - 5419 > Construct LD Middle Pile Cap (7nos)	21	21-Oct-17	15-Nov-17																Ch 5331 - 5419 > Construct LD Middle Pile Cap (7nos)
<b>10.6.2 - Approach Ramp (Within Portion IIB)</b>																				
<b>ELS</b>																				
A1020	Pumping Test	4	19-Sep-17 A	11-Oct-17																Pumping Test
A1030	Excavation Part 1 (1500m <sup>3</sup> / day)	9	12-Oct-17	21-Oct-17																Excavation Part 1 (1500m <sup>3</sup> / day)
A1040	ELS Installation and Excavation Part 2 (1200m <sup>3</sup> / day)	12	23-Oct-17	06-Nov-17																ELS Installation and Excavation Part 2 (1200m <sup>3</sup> / day)
A1050	ELS Installation and Excavation Part 3 (750m <sup>3</sup> / day)	8	07-Nov-17	15-Nov-17																ELS Installation and Excavation Part 3 (750m <sup>3</sup> / day)
A1060	ELS Installation and Excavation Part 4 (750m <sup>3</sup> / day)	17	16-Nov-17	05-Dec-17																ELS Installation and Excavation Part 4 (7
A1070	ELS Installation and Excavation Part 5 (750m <sup>3</sup> / day)	15	06-Dec-17	22-Dec-17																ELS Install

█ Remaining Level of Effort    █ Remaining Work  
█ Actual Level of Effort        █ Critical Remaining Work  
█ Actual Work                        ◆ Milestone

**Contract HY/2009/19**  
**Three Months Rolling Programme (20.Sept.2017 to 19.Dec.2017)**

Activity ID	Activity Name	Original Duration	Start	Finish	2017											
					May			Jun			Jul			Aug		
<b>Total</b>		1791d	21-Mar-13 A	10-Mar-18												
<b>DWP-07 - (6) - Update Progress As of 20 May 17</b>		1791d	21-Mar-13 A	10-Mar-18												
<b>Works in KD2</b>		93d	06-Mar-17 A	04-Jul-17												
<b>Works in TS3-East</b>		93d	06-Mar-17 A	04-Jul-17												
<b>Removal of Temporary Reclamation at TS3(E)</b>		93d	06-Mar-17 A	04-Jul-17												
<b>TS3E Remaining Works &amp; TS3E/TS3W, TS3E/TS2 Stitching Works</b>		93d	06-Mar-17 A	04-Jul-17												
<b>West Bound Tunnel (W/B)</b>		41d	21-May-17	30-Jun-17												
<b>Outstanding Reinforced Concrete Works</b>		41d	21-May-17	30-Jun-17												
A6580	Joint Site Walk	5d	21-May-17	25-May-17	Joint Site Walk											
A6590	Handover Date	1d	30-Jun-17	30-Jun-17	Handover Date											
<b>Stitching of TS2 &amp; TS3E (5.0 m Tunnel Length for Base Slab, Roof Slab, Approx. 15 m length for OHVD)</b>		40d	21-May-17	29-Jun-17												
A6650	TS2/TS3E OHVD (Hindrance: Falsework Erection and Rebar Lifting) - 10 days	23d	21-May-17	12-Jun-17	TS2/TS3E OHVD (Hindrance: Falsework Erection and Rebar Lifting) - 10 days											
A6660	Falsework Removal for OHVD - 7 days	7d	23-Jun-17	29-Jun-17	Falsework Removal for OHVD - 7 days											
<b>Profile Barrier and Maintenance Walkway</b>		8d	21-May-17	28-May-17												
A6700	Install Precast Concrete Covers on Cable Trough (2 X 90m)	8d	21-May-17	28-May-17	Install Precast Concrete Covers on Cable Trough (2 X 90m)											
<b>East Bound Tunnel (E/B)</b>		93d	06-Mar-17 A	04-Jul-17												
<b>Outstanding Reinforced Concrete Works</b>		93d	06-Mar-17 A	04-Jul-17												
A6960	Joint Site Walk	5d	29-Jun-17	03-Jul-17	Joint Site Walk											
A6970	Handover Date	1d	04-Jul-17	04-Jul-17	Handover Date											
<b>Stitching of TS2 &amp; TS3E (5.0 m Length for Base Slab, Roof Slab, Approx. 15 m length for OHVD)</b>		87d	06-Mar-17 A	28-Jun-17												
A6860	TS2/TS3E OHVD (Hindrance: Falsework Erection and Rebar Lifting) - 10 days	10d	06-Mar-17 A	11-Jun-17	TS2/TS3E OHVD (Hindrance: Falsework Erection and Rebar Lifting) - 10 days											
A6870	Falsework Removal for OHVD - 7 days	7d	22-Jun-17	28-Jun-17	Falsework Removal for OHVD - 7 days											
<b>Works in KD7</b>		81d	23-Mar-17 A	19-Jun-17												
<b>Works in TS3-West</b>		81d	23-Mar-17 A	19-Jun-17												
<b>Tunnel Structure</b>		81d	23-Mar-17 A	19-Jun-17												
<b>Skin Wall Removal Works between TS4/TS3W and Shaft D Closure</b>		81d	23-Mar-17 A	19-Jun-17												
A2590	Skin Wall Removal Works between TS4/TS3W - 20 days (2nd stage) - After Tunnel Roof Slab Completion - E/B and W/B	20d	23-Mar-17 A	30-May-17 A	Skin Wall Removal Works between TS4/TS3W - 20 days (2nd stage) - After Tunnel Roof Slab Completion - E/B and W/B											
A2600	Construction of Remaining Tunnel Structure between CH. 4260.2- 4265.2 at SOL T100 for Mainline E/B, W/B, SR8	30d	10-May-17 A	19-Jun-17	Construction of Remaining Tunnel Structure between CH. 4260.2- 4265.2 at SOL T100 for Mainline E/B, W/B, SR8											
<b>Works in KD8</b>		127d	31-Mar-17 A	24-Aug-17												
<b>TS3W - Remove Temporary Reclamation</b>		127d	31-Mar-17 A	24-Aug-17												
<b>Stage 3 - North to East Side (Bay 19 to bay 26)</b>		16d	14-Apr-17 A	29-Apr-17 A												
<b>North West D-wall Opening</b>		16d	14-Apr-17 A	29-Apr-17 A												
A2730	Vertical cut at Panel DW02 to NA6 (19 nos.)	8d	14-Apr-17 A	20-Apr-17 A	NA6 (19 nos.)											
A2740	Horizontal cut at Panel DW02 to NA6 (25 nos.)	8d	21-Apr-17 A	29-Apr-17 A	cut at Panel DW02 to NA6 (25 nos.)											
<b>Stage 4 - West &amp; South Side (Remove Seawall Block Bay Z4-23 &amp; 24, Excavate to -4.35mPD)</b>		76d	31-Mar-17 A	15-Jun-17												
<b>West Side</b>		49d	31-Mar-17 A	22-May-17 A												
A2790	Remove seawall blocks at Bay Bay Z4-23 to Z4-24 (249 nos.)	5d	31-Mar-17 A	15-May-17 A	Remove seawall blocks at Bay Bay Z4-23 to Z4-24 (249 nos.)											
A2800	Remove filled material to -7.0mPD (West)	5d	22-Apr-17 A	22-May-17 A	Remove filled material to -7.0mPD (West)											
<b>North East Side</b>		48d	19-Apr-17 A	31-May-17 A												
A2810	Core D-wall cut holes at Panel W1D1 to W1D32 (128 nos.) (North Side)	14d	19-Apr-17 A	26-Apr-17 A	holes at Panel W1D1 to W1D32 (128 nos.) (North Side)											
A2820	Vertical cut at Panel W1D1 to W1D32 (96 nos.) (North Side)	16d	27-Apr-17 A	17-May-17 A	Vertical cut at Panel W1D1 to W1D32 (96 nos.) (North Side)											
A2830	Horizontal cut at Panel W1D1 to W1D32 (128 nos.) (North Side)	20d	06-May-17 A	31-May-17 A	Horizontal cut at Panel W1D1 to W1D32 (128 nos.) (North Side)											
<b>East Side</b>		64d	20-Apr-17 A	31-May-17 A												

- Actual Work
- Remaining Work
- Critical Remaining Work
- ◆ Milestone

Date	Revision	Checked	Approved
20-May-17	DWP-07 (6) - 3 Months Rolling	FS	TL

Activity ID	Activity Name	Original Duration	Start	Finish	2017			
					May	Jun	Jul	Aug
A2840	Core D-wall cut holes at Panel TZ31 to TZ38 (32 nos.) (East Side)	10d	20-Apr-17 A	26-Apr-17 A	Core D-wall cut holes at Panel TZ31 to TZ38 (32 nos.) (East Side)			
A2850	Vertical cut at Panel TZ31 to TZ38 (24 nos.) (East Side)	9d	11-May-17 A	24-May-17 A	Vertical cut at Panel TZ31 to TZ38 (24 nos.) (East Side)			
A2860	Horizontal cut at Panel TZ31 to TZ38 (32 nos.) (East Side)	10d	23-May-17 A	31-May-17 A	Horizontal cut at Panel TZ31 to TZ38 (32 nos.) (East Side)			
<b>South Side</b>		30d	12-May-17 A	15-Jun-17				
A2870	Remove filled material to -4.35mPD (41,300m3)	30d	12-May-17 A	15-Jun-17	Remove filled material to -4.35mPD (41,300m3)			
<b>Stage 5 - West &amp; South side (Reeve Seawall Block Bay 24 7 25, Excavate to -7.0mPD)</b>		44d	26-Apr-17 A	03-Jul-17				
A2920	Vertical cut at Panel BWD2 to BWD9 (22 nos.) (West Side)	8d	26-Apr-17 A	02-May-17 A	Vertical cut at Panel BWD2 to BWD9 (22 nos.) (West Side)			
A2930	Horizontal cut at Panel BWD2 to BWD9 (29 nos.) (West Side)	8d	06-May-17 A	21-May-17 A	Horizontal cut at Panel BWD2 to BWD9 (29 nos.) (West Side)			
A2880	Remove seawall blocks at Bay 24, 25 (264 nos.) (South West)	6d	21-May-17 A	21-Jun-17	Remove seawall blocks at Bay 24, 25 (264 nos.) (South West)			
A2890	Remove seawall blocks at Bay 2 to 4 (550 nos.) (South East)	11d	16-Jun-17	26-Jun-17	Remove seawall blocks at Bay 2 to 4 (550 nos.) (South East)			
A2900	Remove filled material to -7.0mPD (South)	7d	27-Jun-17	03-Jul-17	Remove filled material to -7.0mPD (South)			
<b>Stage 6 - West &amp; South Side (Saw Cut D-wall + Shaft D)</b>		70d	12-Apr-17 A	27-Jul-17				
A2950	Core D-wall cut holes at PanelW2D1 to W2D18 (72 nos.) (South West)	9d	12-Apr-17 A	04-Jul-17	Core D-wall cut holes at PanelW2D1 to W2D18 (72 nos.) (South West)			
A2940	Remove fill material to -7.0mPD around shaft D	5d	23-Apr-17 A	26-Apr-17 A	Remove fill material to -7.0mPD around shaft D			
A2960	Vertical cut at Panel W2D1 to W2D18 (54 nos.) (South West)	18d	26-Apr-17 A	04-Jul-17	Vertical cut at Panel W2D1 to W2D18 (54 nos.) (South West)			
A2970	Horizontal cut at Panel W2D1 to W2D18 (72 nos.) (South West)	18d	04-Jul-17	21-Jul-17	Horizontal cut at Panel W2D1 to W2D18 (72 nos.) (South West)			
A2980	Core D-wall cut holes at Panel W2D23 to W2D34 (50 nos.) (South East)	10d	04-Jul-17	13-Jul-17	Core D-wall cut holes at Panel W2D23 to W2D34 (50 nos.) (South East)			
A2990	Vertical cut at Panel W2D23 to W2D34 (38 nos.) (South East)	13d	08-Jul-17	20-Jul-17	Vertical cut at Panel W2D23 to W2D34 (38 nos.) (South East)			
A3000	Horizontal cut at Panel W2D23 to W2D34 (50 nos.) (South East)	13d	15-Jul-17	27-Jul-17	Horizontal cut at Panel W2D23 to W2D34 (50 nos.) (South East)			
<b>Stage 7 - West &amp; South Side (Saw Cut Shaft D, Excavate to -7.0mPD at SR8)</b>		70d	26-Apr-17 A	03-Aug-17				
A3010	Vertical cut at Shaft D (14 nos.)	10d	26-Apr-17 A	30-Apr-17 A	Vertical cut at Shaft D (14 nos.)			
A3020	Horizontal cut at Shaft D (14 nos.)	5d	28-Apr-17 A	04-May-17 A	Horizontal cut at Shaft D (14 nos.)			
A3030	Remove filled material to -7.0mPD at SR8	7d	28-Jul-17	03-Aug-17	Remove filled material to -7.0mPD at SR8			
<b>Stage 8 - South East &amp; West Side (Remove Seawall Block Bay Z4-22 to Bay 23, Saw Cut D-wall at SR8)</b>		96d	21-May-17	24-Aug-17				
<b>South West Side</b>		42d	21-May-17	01-Jul-17				
A3040	Remove seawall blocks at Bay Z4-22 to Bay 23 (741 nos.)	15d	21-May-17	04-Jun-17	Remove seawall blocks at Bay Z4-22 to Bay 23 (741 nos.)			
A3050	Remove filled material to -7.0mPD (South West)	8d	05-Jun-17	12-Jun-17	Remove filled material to -7.0mPD (South West)			
A3060	Vertical cut at Panel BWD10 to SA7 (26 nos.) (South West)	9d	13-Jun-17	21-Jun-17	Vertical cut at Panel BWD10 to SA7 (26 nos.) (South West)			
A3070	Horizontal cut at Panel BWD10 to SA7 (37 nos.) (South West)	10d	22-Jun-17	01-Jul-17	Horizontal cut at Panel BWD10 to SA7 (37 nos.) (South West)			
<b>SR08 - West Wall</b>		21d	04-Aug-17	24-Aug-17				
A3080	Vertical cut at Panel W4D1 to W4D11 (28 nos.) (SR8)	10d	04-Aug-17	13-Aug-17	Vertical cut at Panel W4D1 to W4D11 (28 nos.) (SR8)			
A3090	Horizontal cut at Panel W4D1 to W4D11 (39 nos.) (SR8)	11d	14-Aug-17	24-Aug-17	Horizontal cut at Panel W4D1 to W4D11 (39 nos.) (SR8)			
<b>SR08 - East Wall</b>		19d	04-Aug-17	22-Aug-17				
A7010	Vertical cut at Panel W4D1 to W4D11 (26 nos.)	9d	04-Aug-17	12-Aug-17	Vertical cut at Panel W4D1 to W4D11 (26 nos.)			
A7020	Horizontal cut at Panel W3D1 to W3D7 (36 nos.)	10d	13-Aug-17	22-Aug-17	Horizontal cut at Panel W3D1 to W3D7 (36 nos.)			
<b>Works in KD6</b>		225d	22-Jan-17 A	15-Jul-17				
<b>Works in SR8 (Open Cut Method)</b>		225d	22-Jan-17 A	15-Jul-17				
<b>SR8 (Zone C) - Ch. 528 to Ch. 368</b>		177d	23-Mar-17 A	05-Jun-17				
<b>Zone C - Tunnel Structure</b>		177d	23-Mar-17 A	05-Jun-17				
<b>200mm Thick OHVD Slab &amp; 400mm Thick Hanger Wall</b>		9d	21-May-17	29-May-17				
<b>Bay C6</b>		9d	21-May-17	29-May-17				
A7570	C6 - Construct OHVD Slab & Hanger Wall	9d	21-May-17	29-May-17	C6 - Construct OHVD Slab & Hanger Wall			
<b>1.2m Thick Roof Slab</b>		9d	23-Mar-17 A	16-May-17 A				
<b>Bay C6</b>		9d	23-Mar-17 A	16-May-17 A				

Activity ID	Activity Name	Original Duration	Start	Finish	2017			
					May	Jun	Jul	Aug
A7630	C6 - Partial Roof + Up Stand Wall Construction for Access Shaft	9d	23-Mar-17 A	16-May-17 A	C6 - Partial Roof + Up Stand Wall Construction for Access Shaft			
<b>Removal of Roof Falsework - 10 days Curing</b>		4d	23-May-17 A	27-May-17 A				
A7680	C6 - Removal of Falsework of Roof slab	4d	23-May-17 A	27-May-17 A	C6 - Removal of Falsework of Roof slab			
<b>Egress Passage - EP01</b>		14d	06-Apr-17 A	24-Apr-17 A				
<b>Bay C3</b>		14d	06-Apr-17 A	24-Apr-17 A				
A8030	C3 - Dismantle Scaffolding of EP01 Roof Slab - 10 days Curing	14d	06-Apr-17 A	24-Apr-17 A	Dismantling of EP01 Roof Slab - 10 days Curing			
<b>Bay C4</b>		14d	06-Apr-17 A	24-Apr-17 A				
A8040	C4 - Dismantle Scaffolding of EP01 Roof Slab - 10 days Curing	14d	06-Apr-17 A	24-Apr-17 A	Dismantling of EP01 Roof Slab - 10 days Curing			
<b>Utility Trough</b>		16d	21-May-17	05-Jun-17				
<b>Bay C1</b>		16d	21-May-17	05-Jun-17				
A7790	RHS / C1 - Backing Concrete	4d	21-May-17	24-May-17	RHS / C1 - Backing Concrete			
A7800	RHS / C1 - Profile Barrier	4d	25-May-17	28-May-17	RHS / C1 - Profile Barrier			
A7770	LHS / C1 - Backing Concrete	4d	29-May-17	01-Jun-17	LHS / C1 - Backing Concrete			
A7780	LHS / C1 - Profile Barrier	4d	02-Jun-17	05-Jun-17	LHS / C1 - Profile Barrier			
<b>Bay C2</b>		16d	21-May-17	05-Jun-17				
A7830	RHS / C2 - Backing Concrete	4d	21-May-17	24-May-17	RHS / C2 - Backing Concrete			
A7840	RHS / C2 - Profile Barrier	4d	25-May-17	28-May-17	RHS / C2 - Profile Barrier			
A7810	LHS / C2 - Backing Concrete	4d	29-May-17	01-Jun-17	LHS / C2 - Backing Concrete			
A7820	LHS / C2 - Profile Barrier	4d	02-Jun-17	05-Jun-17	LHS / C2 - Profile Barrier			
<b>Bay C3</b>		16d	21-May-17	05-Jun-17				
A7870	RHS / C3 - Backing Concrete	4d	21-May-17	24-May-17	RHS / C3 - Backing Concrete			
A7880	RHS / C3 - Profile Barrier	4d	25-May-17	28-May-17	RHS / C3 - Profile Barrier			
A7850	LHS / C3 - Backing Concrete	4d	29-May-17	01-Jun-17	LHS / C3 - Backing Concrete			
A7860	LHS / C3 - Profile Barrier	4d	02-Jun-17	05-Jun-17	LHS / C3 - Profile Barrier			
<b>Bay C4</b>		16d	21-May-17	05-Jun-17				
A7910	RHS / C4 - Backing Concrete	4d	21-May-17	24-May-17	RHS / C4 - Backing Concrete			
A7920	RHS / C4 - Profile Barrier	4d	25-May-17	28-May-17	RHS / C4 - Profile Barrier			
A7890	LHS / C4 - Backing Concrete	4d	29-May-17	01-Jun-17	LHS / C4 - Backing Concrete			
A7900	LHS / C4 - Profile Barrier	4d	02-Jun-17	05-Jun-17	LHS / C4 - Profile Barrier			
<b>Bay C5</b>		16d	21-May-17	05-Jun-17				
A7950	RHS / C5 - Backing Concrete	4d	21-May-17	24-May-17	RHS / C5 - Backing Concrete			
A7960	RHS / C5 - Profile Barrier	4d	25-May-17	28-May-17	RHS / C5 - Profile Barrier			
A7930	LHS / C5 - Backing Concrete	4d	29-May-17	01-Jun-17	LHS / C5 - Backing Concrete			
A7940	LHS / C5 - Profile Barrier	4d	02-Jun-17	05-Jun-17	LHS / C5 - Profile Barrier			
<b>SR8 (Zone B) - Ch.385.000 to Ch.317.500 - (Inside Victoria Park to Tunnel Portal)</b>		56d	09-May-17 A	15-Jul-17				
<b>SR8 (Zone B) Tunnel - ELS / CCT / BF Works ( 7 Bays Ch. 385.000 to Ch.317.500)</b>		56d	09-May-17 A	15-Jul-17				
<b>Portal Structure</b>		56d	09-May-17 A	15-Jul-17				
<b>OHVD</b>		23d	09-May-17 A	12-Jun-17				
<b>Bay B1 + B2 (CH338.625 to CH368)</b>		23d	09-May-17 A	12-Jun-17				
SR8_ZB_1390	Zone B - OHVD - Erect Scaffolding & Soffit Formwork	6d	09-May-17 A	15-May-17 A	Zone B - OHVD - Erect Scaffolding & Soffit Formwork			
SR8_ZB_1400	Zone B - Redrill & Install Rebar on Soffit of Roof Slab	10d	16-May-17 A	25-May-17 A	Zone B - Redrill & Install Rebar on Soffit of Roof Slab			
SR8_ZB_1440	Zone B - OHVD Place Concrete to OHVD Slab & Wall	1d	24-May-17	24-May-17	Zone B - OHVD Place Concrete to OHVD Slab & Wall			
SR8_ZB_1450	Zone B - OHVD Curing Period for OHVD Slab	10d	25-May-17	06-Jun-17	Zone B - OHVD Curing Period for OHVD Slab			
SR8_ZB_1420	Zone B - OHVD - Rebar Fixing for Slab & Hanger Wall of OHVD	4d	26-May-17 A	30-May-17 A	Zone B - OHVD - Rebar Fixing for Slab & Hanger Wall of OHVD			

- Actual Work
- Remaining Work
- Critical Remaining Work
- ◆ Milestone

Date	Revision	Checked	Approved
20-May-17	DWP-07 (6) - 3 Months Rolling	FS	TL

Activity ID	Activity Name	Original Duration	Start	Finish	2017			
					May	Jun	Jul	Aug
SR8_ZB_1430	Zone B - OHVD Erect Hanger Wall Formwork for OHVD	2d	31-May-17 A	23-May-17				
SR8_ZB_1460	Zone B - OHVD Remove Soffit Formwork & Scaffolding	5d	07-Jun-17	12-Jun-17				
<b>Utility Trough</b>		28d	13-Jun-17	15-Jul-17				
<b>Left Hand Side</b>		21d	21-Jun-17	15-Jul-17				
SR8_ZB_1570	Zone B - U trough (LHS) Bay 3	7d	21-Jun-17	28-Jun-17				
SR8_ZB_1560	Zone B - U trough (LHS) Bay 2	7d	29-Jun-17	07-Jul-17				
SR8_ZB_1550	Zone B - U trough (LHS) Bay 1	7d	08-Jul-17	15-Jul-17				
<b>Right Hand Side</b>		21d	13-Jun-17	07-Jul-17				
SR8_ZB_1600	Zone B - U trough (RHS) Bay 3	7d	13-Jun-17	20-Jun-17				
SR8_ZB_1590	Zone B - U trough (RHS) Bay 2	7d	21-Jun-17	28-Jun-17				
SR8_ZB_1580	Zone B - U trough (RHS) Bay 1	7d	29-Jun-17	07-Jul-17				
<b>Pump House</b>		52d	21-May-17	11-Jul-17				
<b>Remining Works inside Pump Sump E</b>		52d	21-May-17	11-Jul-17				
SR8_ZB_1890	Steel Works Installation inside Pump Sump E	45d	21-May-17	04-Jul-17				
SR8_ZB_1900	Installation Manhole Covers for Pump Sump E	7d	05-Jul-17	11-Jul-17				
<b>SR8 (Zone A) - Ch 317.500 to Ch 210.000 - U-Structure &amp; Slab (Victoria Park)</b>		28d	22-Jan-17 A	26-Jun-17				
<b>RC CCT &amp; Backfill Ch317.5000 to Ch240.000</b>		28d	22-Jan-17 A	26-Jun-17				
<b>Structure</b>		28d	22-Jan-17 A	26-Jun-17				
<b>Utility Through</b>		28d	22-Jan-17 A	26-Jun-17				
SR8_ZA_1260	Zone A - Utility Trough for Zone A (CH240 to CH317)	28d	22-Jan-17 A	26-Jun-17				
<b>Works in KD9 (Include Re-provisioning Works of KD4,KD5)</b>		330d	12-Dec-16 A	12-Oct-17				
<b>External Works Under KD9</b>		330d	12-Dec-16 A	12-Oct-17				
<b>Tsing Fung St - RW &amp; Subway Extension &amp; Toe Wall at Hing Fat St</b>		172d	01-Mar-17 A	07-Sep-17				
<b>Retaining Wall + Toe Wall at Hing Fat Street</b>		172d	01-Mar-17 A	07-Sep-17				
<b>Retaining Wall RW8D</b>		58d	01-Mar-17 A	02-Jun-17				
<b>Works along RW8D During Reopen Hing Fat Street Footpath to Public</b>		58d	01-Mar-17 A	02-Jun-17				
A4910	Close slow lane of HFS to cut coping of RW8D and subway	20d	01-Mar-17 A	26-Apr-17 A				
A4920	Lay temp bituminous pavement for road diversion (from RW8D to Subway)	3d	22-May-17	24-May-17				
A4940	Install steel vehicle parapet on RW8C, subway and RW8D	10d	22-May-17	02-Jun-17				
<b>Retaining Walls RW8E, Sign Footings &amp; Sewer Pipe (SK266G, SK539C, SK375B)</b>		127d	19-Apr-17 A	07-Sep-17				
A4620	Excavate and lay blinding layer of RW8E ( Including ELS )	14d	19-Apr-17 A	15-May-17 A				
A4650	MH2-70 to MH2-71 (150 dia. foul sewer pipe)	12d	02-May-17 A	13-May-17 A				
A4670	MH2-72 to MH2-73	12d	15-May-17 A	27-May-17 A				
A4630	Construction of RW8E and toe wall (2+1 bays, 32m long)	45d	16-May-17 A	27-Jun-17				
A4880	DS16 - Sign Frame Installation	14d	21-May-17	03-Jun-17				
A4640	Backfill and subsoil drainage system behind RW8E	14d	28-Jun-17	14-Jul-17				
A4680	MH 2-73 to Extg MH (on footpath)	12d	15-Jul-17	28-Jul-17				
A4690	OHVD and 5m CCTV high mast footing on footpath	14d	29-Jul-17	14-Aug-17				
A4900	TCSS Drawpit and ducts	21d	15-Aug-17	07-Sep-17				
<b>Storm Drain Pipe behind RW8C along Tsing Fung Street (SK547A)</b>		28d	15-May-17 A	23-Jun-17				
A4540	Modified MH shaft A2 at extg box culvert near MH TFS-04A	14d	15-May-17 A	30-May-17 A				
A6410	MHTFS-06 to extg MH A3 (at slow lane of TFS)	14d	22-May-17	07-Jun-17				
A8050	MHTFS-05 to extg MH A3 (gully)	14d	08-Jun-17	23-Jun-17				
<b>Sign Footings at Victoria Park</b>		75d	22-May-17	18-Aug-17				

Activity ID	Activity Name	Original Duration	Start	Finish	2017			
					May	Jun	Jul	Aug
A4570	Construction of 5m CCTV, AID, OHVD, TSG, luminance meter at verge inside VP	60d	22-May-17*	01-Aug-17				Construction of 5m CCTV, AID, OHVD, TSG,
A4580	All drawpits (ATC, E&M and lighting) and ductings at verge inside VP (SK375B)	60d	09-Jun-17	18-Aug-17				All drawpits (
<b>Boundary Fence, Type 2 Railing Footings &amp; Fence Wall From RW8C to Zone B</b>		267d	12-Dec-16 A	12-Oct-17				
A8070	Fence wall between BGO and Zone A (78.2m)	90d	12-Dec-16 A	01-Aug-17				Fence wall between BGO and Zone A (78.2m)
A4700	Construction of boundary fence from RW8C toe wall to 15m CCTV high mast (approx. 53m)	50d	19-Dec-16 A	20-Jun-17				Construction of boundary fence from RW8C toe wall to 15m CCTV high mast (approx. 53m)
A4710	Modification/ Re-construction of extg type 2 railing footing in front of RW8C (approx. 40m)	60d	10-Feb-17 A	30-Aug-17				
A4720	Construction of boundary fence from 15m CCTV high mast to Zone A at CH210 (approx. 50m)	50d	21-Jun-17	18-Aug-17				Construction
A4730	Construction of boundary fence near nursery compound (approx. 167m, after completion of MH 2-73)	90d	27-Jun-17	12-Oct-17				
<b>Other Storm, Sewerage Pipe &amp; Irrigation System in VP (SK336E, SK539D)</b>		170d	21-Feb-17 A	05-Sep-17				
A4770	MH2-71 to TFS-06 via MH2-72 and MH 2-73 (300 dia. concrete pipe)	40d	21-Feb-17 A	26-Jun-17				MH2-71 to TFS-06 via MH2-72 and MH 2-73 (300 dia. concrete pipe)
A4740	FMH-B01 to Extg 1-40 (5 MHs and 7 foul sewer PE pipeline)	90d	22-May-17	05-Sep-17				
A4970	Irrigation Main Laying	14d	27-Jun-17	10-Jul-17				Irrigation Main Laying
A4760	MHB (beside pump sump E) to MH2-70 (300 dia. stormwater pipeline)	14d	27-Jun-17	13-Jul-17				MHB (beside pump sump E) to MH2-70 (300 dia. stormwater pipeline)
A4980	Water Points Installation	14d	11-Jul-17	24-Jul-17				Water Points Installation
<b>Preparation Works before Implementation TTA at Central Median</b>		172d	02-Feb-17 A	20-Aug-17				
A4795	Excavate to formation level and lay subbase, fix K1 kerb along TFS	14d	02-Feb-17 A	05-Jun-17				Excavate to formation level and lay subbase, fix K1 kerb along TFS
A4890	Laying Ducting Cross Access Ramp Down to Zone C SR8 Tunnel	60d	21-May-17	19-Jul-17				Laying Ducting Cross Access Ramp Down to Zone C SR8 Tunnel
A4930	Shifting Site Entrance 6A	4d	20-Jul-17	23-Jul-17				Shifting Site Entrance 6A
A4950	Laying Ducting in New SR8 Approaching Island	14d	24-Jul-17	06-Aug-17				Laying Ducting in New SR8 Approach
A5020	Forming Island Including Sub-base & Kerbing	14d	07-Aug-17	20-Aug-17				Forming
<b>Reverting Traffic for IEC, VP Rd &amp; TF St &amp; Seawall Reinstatement (KD9)</b>		109d	27-Mar-17 A	27-Aug-17				
<b>TTA Revert Traffic Back to Original Alignment</b>		109d	27-Mar-17 A	27-Aug-17				
<b>Preparation Works - Backfill of Zone C to Top of Tunnel Structure</b>		56d	27-Mar-17 A	10-Jun-17				
A5790	Waterproofing & Screeding to Roof	4d	27-Mar-17 A	22-May-17 A				Waterproofing & Screeding to Roof
A5800	Load Transfer for King Post	6d	05-Apr-17 A	25-May-17 A				Load Transfer for King Post
A5820	Zone C - Bay C1 to C5 Backfill to Formation & Remove Struts SL1 to SL3 (Up to +2.5mPD)	44d	10-Apr-17 A	10-Jun-17				Zone C - Bay C1 to C5 Backfill to Formation & Remove Struts SL1 to SL3 (Up to +2.5mPD)
A5780	Curing to Roof Slab of Zone C	3d	17-May-17 A	19-May-17 A				Curing to Roof Slab of Zone C
A5810	Make Good Box-out Left by King Post	2d	26-May-17 A	27-May-17 A				Make Good Box-out Left by King Post
<b>East Bound TTA - IEC East Bound, Victoria Park Road &amp; Footpath along Sea Side</b>		78d	11-Jun-17	27-Aug-17				
<b>Stage 1 - IEC (East Bound)</b>		36d	11-Jun-17	16-Jul-17				
A5240	IEC/EB - Construct Footing of Sign Gantry & Wing Wall	17d	11-Jun-17	27-Jun-17				IEC/EB - Construct Footing of Sign Gantry & Wing Wall
A5260	IEC/EB - Backfill to Formation Level (Approx. 2.2mPD to +3.9mPD)	5d	11-Jun-17	15-Jun-17				IEC/EB - Backfill to Formation Level (Approx. 2.2mPD to +3.9mPD)
A5270	IEC/EB - Reconstruct Wing Wall of Abutment M (approx. 6m)	10d	11-Jun-17	20-Jun-17				IEC/EB - Reconstruct Wing Wall of Abutment M (approx. 6m)
A5280	IEC/EB - Cast Central Median	21d	11-Jun-17	01-Jul-17				IEC/EB - Cast Central Median
A5310	IEC/EB - Remove Temporary Utilities Supports at IEC	3d	11-Jun-17	13-Jun-17				IEC/EB - Remove Temporary Utilities Supports at IEC
A3285	IEC/EB - Cut and Remove Pipe Pile (2m Below Ground Level)	7d	11-Jun-17	17-Jun-17				IEC/EB - Cut and Remove Pipe Pile (2m Below Ground Level)
A5320	IEC/EB - Reinstale Existing Drainage System	14d	14-Jun-17	27-Jun-17				IEC/EB - Reinstale Existing Drainage System
A3286	IEC/EB - Cut and Remove Sheet Pile (2m Below Ground Level)	7d	18-Jun-17	24-Jun-17				IEC/EB - Cut and Remove Sheet Pile (2m Below Ground Level)
A5290	IEC/EB - Street Lighting Cable Duct & Poles	3d	25-Jun-17	27-Jun-17				IEC/EB - Street Lighting Cable Duct & Poles
A5250	IEC/EB - Install A Frame of Sign Gantry	4d	28-Jun-17	01-Jul-17				IEC/EB - Install A Frame of Sign Gantry
A5300	IEC/EB - TOC of Street Lightings	2d	28-Jun-17	29-Jun-17				IEC/EB - TOC of Street Lightings
A5330	IEC/EB - Backfill Drainage Trench Up to Formation (+2.5mPd to +3.9mPD)	5d	28-Jun-17	02-Jul-17				IEC/EB - Backfill Drainage Trench Up to Formation (+2.5mPd to +3.9mPD)
A5340	IEC/EB - Laying Sub-base	2d	03-Jul-17	04-Jul-17				IEC/EB - Laying Sub-base
A5350	IEC/EB - Laying Asphalt Pavement	3d	05-Jul-17	07-Jul-17				IEC/EB - Laying Asphalt Pavement

Activity ID	Activity Name	Original Duration	Start	Finish	2017			
					May	Jun	Jul	Aug
A5360	IEC/EB - Road Mark & Traffic Signs	3d	08-Jul-17	10-Jul-17			■ IEC/EB - Road Mark & Traffic Signs	
A5370	IEC/EB - Implement TTA to Divert Traffic to IEC East Bound	1d	16-Jul-17	16-Jul-17			■ IEC/EB - Implement TTA to Divert Traffic to IEC East Bound	
<b>Stage 2 - Vitoria Park Road</b>		<b>35d</b>	<b>24-Jul-17</b>	<b>27-Aug-17</b>				
A5380	VP Road - Remove Ligth Weight Concrete Ramp	21d	24-Jul-17	13-Aug-17			■ VP Road - Remove Lig	
A5390	VP Road - Reinstate Pararpet Wall of IEC Bridge	35d	24-Jul-17	27-Aug-17			■ VP Road - Reinstate Pararpet Wall of IEC Bridge	
A5400	VP Road - Traffic Deck & Footing Removal	14d	24-Jul-17	06-Aug-17			■ VP Road - Traffic Deck; & Footing R	
A5410	VP Road - Cut Pipe Piles	7d	07-Aug-17	13-Aug-17			■ VP Road - Cut Pipe Pili	
A5420	VP Road - Cut Sheet Piles	7d	14-Aug-17	20-Aug-17			■ VP Road	
<b>West Bound - IEC West Bound &amp; Tsing Fung Street</b>		<b>78d</b>	<b>11-Jun-17</b>	<b>27-Aug-17</b>				
<b>Stage 1 - IEC (West Bound)</b>		<b>36d</b>	<b>11-Jun-17</b>	<b>16-Jul-17</b>				
A5690	IEC/WB - Cut pipe pile - 1 week	7d	11-Jun-17	17-Jun-17	■ IEC/WB - Cut pipe pile - 1 week			
A5710	IEC/WB - Removal of pedestrian decking	11d	11-Jun-17	21-Jun-17	■ IEC/WB - Removal of pedestrian decking			
A3785	IEC/WB - Reconstruct Wing Wall of Abutment M (approx. 6m)	10d	11-Jun-17	20-Jun-17	■ IEC/WB - Reconstruct Wing Wall of Abutment M (approx. 6m)			
A5700	IEC/WB - Cut sheetpile - 1 week	7d	18-Jun-17	24-Jun-17	■ IEC/WB - Cut sheetpile - 1 week			
A5720	IEC/WB - Remove temporary utilities support 3 days	3d	22-Jun-17	24-Jun-17	■ IEC/WB - Remove temporary utilities support 3 days			
A5730	IEC/WB - Backfill up to Formation under Asphalt (from +2.5mPD to +3.9mPD) 5 days	5d	25-Jun-17	29-Jun-17	■ IEC/WB - Backfill up to Formation under Asphalt (from +2.5mPD to +3.9mPD) 5 days			
A5740	IEC/WB - Subbase Laying 2 days	2d	30-Jun-17	01-Jul-17	■ IEC/WB - Subbase Laying 2 days			
A5750	IEC/WB - Asphalt (Road Base, Base Course, Wearing Course) 5 days	5d	02-Jul-17	06-Jul-17	■ IEC/WB - Asphalt (Road Base, Base Course, Wearing Course) 5 days			
A5760	IEC/WB - Road Marking/Traffic Sign 3 days	3d	07-Jul-17	09-Jul-17	■ IEC/WB - Road Marking/Traffic Sign 3 days			
A5840	IEC/WB - Implement TTM	1d	16-Jul-17	16-Jul-17	■ IEC/WB - Implement TTM			
<b>Stage 2 - Tsing Fung Street</b>		<b>42d</b>	<b>17-Jul-17</b>	<b>27-Aug-17</b>				
A5850	Decking /Footing Removal - 2 weeks	14d	17-Jul-17	30-Jul-17			■ Decking /Footing Removal - 2 weeks	
A5880	Light Weight Conc. Ramp Rem. 4 weeks	28d	17-Jul-17	13-Aug-17			■ Light Weight Conc. Ra	
A5890	Trench Excavation for Towngas - 4 weeks	28d	17-Jul-17	13-Aug-17			■ Trench Excavation for	
A5860	Cut pipe pile - 1 week	7d	31-Jul-17	06-Aug-17			■ Cut pipe pile - 1 week	
A5870	Cut sheetpile - 1 week	7d	07-Aug-17	13-Aug-17			■ Cut sheetpile - 1 week	
A5900	Diversion of Towngas at TFS - 3 weeks	21d	07-Aug-17	27-Aug-17			■ Diversion of Towngas at TFS - 3 weeks	
A5910	Backfill up to Formation (from +2.5mPD to +3.9mPD) 5 days	5d	14-Aug-17	18-Aug-17			■ Backfill up to	
A5920	Installation of Cross Road Duct of street lighting - 3 days	3d	14-Aug-17	16-Aug-17			■ Installation of Cre	
A5930	K1 kerb installation - 1 week	7d	19-Aug-17	25-Aug-17			■ K1 kerb installation - 1 week	
<b>Reinstatement Existing Slopping &amp; Vertical Sea Wall</b>		<b>55d</b>	<b>11-Jun-17</b>	<b>04-Aug-17</b>				
<b>Major Reinstatement Works for Seawall Reinstatement</b>		<b>55d</b>	<b>11-Jun-17</b>	<b>04-Aug-17</b>				
<b>Stage 1 - Removal of Remaining Pipe Pile Wall, Sheet Pile Wall &amp; D-wall</b>		<b>55d</b>	<b>11-Jun-17</b>	<b>04-Aug-17</b>				
A7030	Backfill upto +2.5mPD at all bay of SR8	1d	11-Jun-17	11-Jun-17	■ Backfill upto +2.5mPD at all bay of SR8			
A7040	Cut pipe pile wall at A1 - A14	14d	12-Jun-17	25-Jun-17	■ Cut pipe pile wall at A1 - A14			
A7050	Under water cut sheet pile wall (36 nos.)	40d	26-Jun-17	04-Aug-17			■ Under water cut sheet pile wall (36 nos.)	
<b>Works in Victoria Park (KD4, KD5, KD9)</b>		<b>184d</b>	<b>20-Jan-17 A</b>	<b>29-Aug-17</b>				
<b>Re-Provisioning Works</b>		<b>184d</b>	<b>20-Jan-17 A</b>	<b>29-Aug-17</b>				
<b>Nursery Compound</b>		<b>184d</b>	<b>20-Jan-17 A</b>	<b>29-Aug-17</b>				
<b>Submission</b>		<b>123d</b>	<b>20-Jan-17 A</b>	<b>26-Jun-17</b>				
<b>ABWF Submission</b>		<b>76d</b>	<b>03-Feb-17 A</b>	<b>10-May-17 A</b>				
<b>Material</b>		<b>21d</b>	<b>19-Apr-17 A</b>	<b>10-May-17 A</b>				
VP_NC_1070	ABWF Material Delivery	21d	19-Apr-17 A	10-May-17 A	■ ABWF Material Delivery			
<b>Shop Drawing</b>		<b>14d</b>	<b>03-Feb-17 A</b>	<b>03-May-17 A</b>				

Activity ID	Activity Name	Original Duration	Start	Finish	2017			
					May	Jun	Jul	Aug
VP_NC_1090	ABWF Shop Drawing - ER Review and Approval	14d	03-Feb-17 A	03-May-17 A	ABWF Shop Drawing - ER Review and Approval			
<b>E&amp;M Submission</b>		123d	20-Jan-17 A	26-Jun-17				
<b>Material</b>		123d	20-Jan-17 A	26-Jun-17				
VP_NC_1140	E&M Issue P.O. / Manufacturing / Fabrication	15d	20-Jan-17 A	21-May-17 A	E&M Issue P.O. / Manufacturing / Fabrication			
VP_NC_1150	E&M Materail Delivery	30d	22-May-17	26-Jun-17	E&M Materail Delivery			
<b>Shop Drawing</b>		30d	08-May-17 A	19-Jun-17				
VP_NC_1170	E&M Shop Drawing - ER Review and Approval	30d	08-May-17 A	19-Jun-17	E&M Shop Drawing - ER Review and Approval			
<b>Nursery compound</b>		60d	05-Apr-17 A	29-Aug-17				
A4420	ABWF, Plumbing Works, waterproofing and E&M works	60d	05-Apr-17 A	12-Aug-17	ABWF, Plumbing Work			
A4470	Lay CWP, FWP and FSP inside NC (inspection by WSD & FSD)	45d	08-Jul-17	29-Aug-17				
<b>KD11, KD12, KD13, KD18 Establishment Works for Landscape Softworks</b>		1087d	23-Feb-15 A	10-Mar-18				
<b>KD11 - Section 7A: Portion XIV &amp; XV (Victoria Park Open Space)</b>		885d	23-Feb-15 A	10-Mar-18				
EW_1000	Establishment Works - for Landscape Softworks and transplanted trees in Portion XIV & XV	901d	23-Feb-15 A	10-Mar-18				
<b>KD12 - Section 7B: Portion VI &amp; VII (Reprov. Bowling Green Area)</b>		177d	03-Dec-15 A	22-May-17				
EW_1010	Establishment Works - for Landscape Softworks and transplanted trees in Portion VI & VII	177d	03-Dec-15 A	22-May-17	Establishment Works - for Landscape Softworks and transplanted trees in Portion VI & VII			
<b>KD10 - Preservation and Protection of Trees</b>		1088d	21-Mar-13 A	22-May-17				
PPT_0000	Preservation and Protection of Existing Trees	1088d	21-Mar-13 A	22-May-17	Preservation and Protection of Existing Trees			
<b>KD15 &amp; KD8 - Mooring Components Upkeep (CBTS and ATS)</b>		980d	15-May-14 A	22-May-17				
MAR_3020	Mooring Upkeep at Portion X(10) & XVI(16) - CBTS	979d	15-May-14 A	22-May-17	Mooring Upkeep at Portion X(10) & XVI(16) - CBTS			
<b>Works for Public Works Regional Laboratory (North Lantau) - KD1, KD16, KD17</b>		1301d	19-Jul-13 A	21-Nov-17				
<b>KD17 - Maintenance and Upkeep of New PWRL (Portion XVII)</b>		1301d	19-Jul-13 A	21-Nov-17				
PWRL_1050	Maintenance/ Upkeep of New PWRL	1301d	19-Jul-13 A	21-Nov-17				



Activity ID	Activity Name	Original Duration	Start	Finish	2017					
					Aug	Sep	Oct	Nov	Dec	
<b>Total</b>		306d	15-May-17 A	16-Mar-18						
<b>Remove Reclamation of South Side &amp; Vertical Seawall - Progress As of (2017-08)</b>		306d	15-May-17 A	16-Mar-18						
<b>Removal of TS3 South side</b>		306d	15-May-17 A	16-Mar-18						
<b>South West (Zone A)</b>		78d	17-May-17 A	31-Aug-17						
1	South West (Zone A)	66d	17-May-17 A	31-Aug-17	South West (Zone A)					
2	Remove filled material to -4.35mPD (13,000m3)	13d	17-May-17 A	01-Jun-17 A						
3	Remove seawall blocks at Bay Z4- 22 - 22 (400 nos.)	6d	19-May-17 A	26-May-17 A						
5	Core D-wall cut holes at Panel W2D5 to W2D8	6d	27-Jun-17 A	02-Jul-17 A						
6	Remove filled material to -7.0mPD up to Panel W2D8	7d	03-Jul-17 A	14-Jul-17 A						
4	Remove seawall blocks at Bay 23 & 24 (120 nos.)	2d	11-Aug-17 A	15-Aug-17 A	Remove seawall blocks at Bay 23 & 24 (120 nos.)					
54	Remove Outfall Q Sheet Piles Wall	14d	18-Aug-17 A	31-Aug-17	Remove Outfall Q Sheet Piles Wall					
<b>Portion SW1</b>		15d	12-Jun-17 A	14-Jul-17 A						
7	Vertical cut at Panel BWD14 to SA7 (25 nos./1.5m)	8d	12-Jun-17 A	30-Jun-17 A						
8	Horizontal cut at Panel BWD14 to SA7 (34 nos./1.5m)	9d	29-Jun-17 A	14-Jul-17 A						
<b>Portion SW2</b>		18d	19-Jul-17 A	04-Aug-17 A						
59	Vertical cut at Panel W2D1 to W2D9 (24 nos./1.5m)	9d	19-Jul-17 A	27-Jul-17 A	W2D9 (24 nos./1.5m)					
69	Horizontal cut at Panel W2D1 to W2D9 (32 nos./1.5m)	9d	28-Jul-17 A	04-Aug-17 A	Panel W2D1 to W2D9 (32 nos./1.5m)					
<b>South West (Zone B)</b>		57d	22-Jun-17 A	20-Aug-17 A						
9	South West (Zone B)	48d	22-Jun-17 A	20-Aug-17 A	South West (Zone B)					
10	Excavation to Expose Existing Landing Steps	6d	22-Jun-17 A	27-Jun-17 A						
11	Excavation to Expose Existing Intake of Windsor House	5d	28-Jun-17 A	02-Jul-17 A						
12	Clear Up for Inspection of Existing Intake of Windsor House	7d	03-Jul-17 A	09-Jul-17 A						
13	Remove Filled Material to -4.35mPD (11,000m3)	18d	03-Jul-17 A	20-Jul-17 A	n3)					
14	Remove Filled Material to -7.0mPD	6d	18-Jul-17 A	23-Jul-17 A						
15	Core D-wall Cut Holes at Panel W2D10 to W4D3 (82 nos.)	2d	24-Jul-17 A	25-Jul-17 A	D10 to W4D3 (82 nos.)					
55	Vertical Cut at Panel W2D10 to W4D3 (55 nos./1.5m)	12d	26-Jul-17 A	06-Aug-17 A	at Panel W2D10 to W4D3 (55 nos./1.5m)					
65	Horizontal Cut at Panel W2D10 to W4D3 (54 nos./1.5m)	14d	04-Aug-17 A	20-Aug-17 A	Horizontal Cut at Panel W2D10 to W4D3 (54 nos./1.5m)					
<b>South East (Zone C)</b>		102d	24-May-17 A	30-Sep-17						
16	South East (Zone C)	87d	24-May-17 A	30-Sep-17	South East (Zone C)					
17	Break concrete slab	2d	24-May-17 A	25-May-17 A						
18	Remove filled material to -4.35mPD (7,000m3)	8d	26-May-17 A	12-Jun-17 A						
19	Remove seawall blocks at Bay 2 - Bay 4 (454 nos.)	7d	13-Jun-17 A	19-Jun-17 A						
<b>Portion SE1</b>		35d	24-Jun-17 A	28-Jul-17 A						
20	Remove filled material to -7.0mPD	7d	24-Jun-17 A	30-Jun-17 A						
21	Clean and Install String for Vertical Cutting	1d	01-Jul-17 A	01-Jul-17 A						
22	Vertical cut at Panel W2D32 to W2D35 (18 nos./1.5m)	7d	02-Jul-17 A	14-Jul-17 A						
23	Horizontal cut at Panel W2D32 to W2D35 (24 nos./1.5m)	12d	17-Jul-17 A	28-Jul-17 A	2 to W2D35 (24 nos./1.5m)					
<b>Portion SE2</b>		48d	25-Jul-17 A	10-Sep-17						
80	Remove Filled Material to -4.35mPD at Panel W2D24 to W2D31	12d	25-Jul-17 A	05-Aug-17 A	Material to -4.35mPD at Panel W2D24 to W2D31					
81	Remove Filled Material to -7.0mPD at Panel W2D24 to W2D31	3d	06-Aug-17 A	08-Aug-17 A	Filled Material to -7.0mPD at Panel W2D24 to W2D31					
82	Vertical cut at Panel W2D24 to W2D31 (18 nos./1.5m)	10d	15-Aug-17 A	02-Sep-17	Vertical cut at Panel W2D24 to W2D31 (18 nos./1.5m)					
83	Horizontal cut at Panel W2D24 to W2D31 (24 nos./1.5m)	8d	03-Sep-17	10-Sep-17	Horizontal cut at Panel W2D24 to W2D31 (24 nos./1.5m)					
<b>SR8 (E&amp;W)</b>		60d	02-Aug-17 A	30-Sep-17						

Activity ID	Activity Name	Original Duration	Start	Finish	2017											
					Aug	Sep	Oct	Nov	Dec							
A61260	Stringing Work for Wire Cut W4D7 to W4D11 + W3D5 to W3D7	9d	02-Aug-17 A	10-Aug-17 A	Stringing Work for Wire Cut W4D7 to W4D11 + W3D5 to W3D7											
A61270	Vertical cut at W4D7 to W4D11 + W3D5 to W3D7 (24 nos.)	12d	11-Aug-17 A	05-Sep-17	Vertical cut at W4D7 to W4D11 + W3D5 to W3D7 (24 nos.)											
A61220	Vertical cut at W4D5 to W4D6 (6 nos.)	2d	21-Aug-17 A	06-Sep-17	Vertical cut at W4D5 to W4D6 (6 nos.)											
A61230	Vertical cut at W3D2 to W3D4 (9 nos.)	3d	03-Sep-17	05-Sep-17	Vertical cut at W3D2 to W3D4 (9 nos.)											
A61240	Horizontal cut at W4D5 to W4D6 (8 nos.)	5d	11-Sep-17	15-Sep-17	Horizontal cut at W4D5 to W4D6 (8 nos.)											
A61250	Horizontal cut at W3D2 to W3D4 (12 nos.)	3d	16-Sep-17	18-Sep-17	Horizontal cut at W3D2 to W3D4 (12 nos.)											
A61280	Horizontal cut at W4D7 to W4D11 + W3D5 to W3D7 (32 nos.)	15d	16-Sep-17	30-Sep-17	Horizontal cut at W4D7 to W4D11 + W3D5 to W3D7 (32 nos.)											
<b>SR8 (West Side)</b>		306d	15-May-17 A	16-Mar-18												
<b>C6 Stitching Structure Construction</b>		188d	15-May-17 A	28-Oct-17												
120	SR8 - C6 Stitching Structure Construction	209d	15-May-17 A	28-Oct-17	SR8 - C6 Stitching Structure Construction											
<b>Roof slab construction</b>		66d	15-May-17 A	19-Jul-17 A												
C61000	ICE design cert submission for Engineer's consent	9d	15-May-17 A	24-May-17 A												
C61010	Erection of falsework (Revised due to rainstorm and typhoon)	22d	26-May-17 A	20-Jun-17 A												
C61020	Formwork erection and diaphragm wall C.J. and couplers preparation (coring if required)	5d	21-Jun-17 A	25-Jun-17 A												
C61030	Steel fixing for roof slab	8d	26-Jun-17 A	05-Jul-17 A												
C61040	Final cleaning and concreting	1d	06-Jul-17 A	06-Jul-17 A												
C61050	Falsework and formwork removal	6d	17-Jul-17 A	19-Jul-17 A												
<b>OHVD construction</b>		47d	20-Jul-17 A	30-Aug-17												
250	OHVD construction	52d	20-Jul-17 A	30-Aug-17	OHVD construction											
C61100	Falsework modification	8d	20-Jul-17 A	27-Jul-17 A												
C61110	OHVD slab construction (box out will be formed in R.J. location)	8d	28-Jul-17 A	04-Aug-17 A	OHVD slab construction (box out will be formed in R.J. location)											
C61120	OHVD kicker wall construction	8d	05-Aug-17 A	11-Aug-17 A	OHVD kicker wall construction											
C61130	Falsework removal	7d	26-Aug-17 A	30-Aug-17	Falsework removal											
<b>Base slab construction</b>		24d	31-Aug-17	23-Sep-17												
200	Base slab construction	27d	31-Aug-17	23-Sep-17	Base slab construction											
C61060	Shuffle the vehicular access	5d	31-Aug-17	04-Sep-17	Shuffle the vehicular access											
C61070	Construction of 1st portion base slab	7d	05-Sep-17	11-Sep-17	Construction of 1st portion base slab											
C61080	Shuffle the vehicular access	5d	12-Sep-17	16-Sep-17	Shuffle the vehicular access											
C61090	Construction of 2nd portion base slab	7d	17-Sep-17	23-Sep-17	Construction of 2nd portion base slab											
<b>SR8 - Rotational Joint Installation</b>		150d	22-Jun-17 A	28-Oct-17												
<b>Recess Preparation for Omega Seal Installation</b>		45d	18-Jul-17 A	02-Sep-17												
A62160	Concrete trimming for walls	15d	18-Jul-17 A	01-Aug-17 A	walls											
A62170	Grouting to equalize the level for top slab	15d	05-Aug-17 A	02-Sep-17	Grouting to equalize the level for top slab											
A62180	Expose the recess of base slab	3d	29-Aug-17*	31-Aug-17	Expose the recess of base slab											
<b>Omega Seal Installation</b>		42d	02-Aug-17 A	12-Sep-17												
A62190	1st part	5d	02-Aug-17 A	06-Aug-17 A												
A62200	2nd part	5d	03-Sep-17	07-Sep-17	2nd part											
A62210	3rd part	5d	08-Sep-17	12-Sep-17	3rd part											
<b>Proprietary Cantilever Teeth Expansion Joint Installation for Base Slab</b>		150d	22-Jun-17 A	28-Oct-17												
A62220	Procurement (5 months)	150d	22-Jun-17 A	14-Oct-17	Procurement (5 months)											
A62230	Installation	14d	15-Oct-17	28-Oct-17	Installation											
<b>Phase I - Reinstatement of Section of Sloping Seawall above Zone C Bay C6</b>		221d	08-Aug-17 A	16-Mar-18												
<b>Backfill Rubble Mount, Installation of Granite Stone Facing by Land Team</b>		40d	08-Aug-17 A	16-Sep-17												
<b>Section of Sloping Seawall above Bay C6 Reinstatement</b>		40d	08-Aug-17 A	16-Sep-17												

Activity ID	Activity Name	Original Duration	Start	Finish	2017											
					Aug	Sep	Oct	Nov	Dec							
A61030	Backfilling of Type B aggregate up to -3.0mPD	4d	08-Aug-17 A	11-Aug-17 A	Backfilling of Type B aggregate up to -3.0mPD											
A61040	Backfilling of Rubble Mound (Grade 200 Rock)	7d	12-Aug-17 A	01-Sep-17	Backfilling of Rubble Mound (Grade 200 Rock)											
A61060	Cast Kerbing Concrete	3d	02-Sep-17	04-Sep-17	Cast Kerbing Concrete											
A61070	Make good rubble mound and shotcreting	5d	05-Sep-17	09-Sep-17	Make good rubble mound and shotcreting											
A61080	Installation of Granite Stone Facing	7d	10-Sep-17	16-Sep-17	Installation of Granite Stone Facing											
<b>Removal of Remaining Pipe Pile Wall, Sheet Pile Wall &amp; D-wall by Marine Team</b>		<b>181d</b>	<b>16-Sep-17</b>	<b>16-Mar-18</b>												
260	Removal of Remaining Pipe Pile Wall, Sheet Pile Wall & D-wall	181d	16-Sep-17	16-Mar-18												
A61100	Cut pipe pile wall at A1 - A14 (After A61090 & 25A)	15d	09-Dec-17	23-Dec-17												
A61110	Under water cut sheet pile wall (5 nos.)	6d	24-Dec-17	29-Dec-17												
A61130	Remove filled material to -4.35mPD (6,000m3)	10d	30-Dec-17	08-Jan-18												
A61140	Remove seawall blocks at Bay 1 & 2 (356nos.)	8d	09-Jan-18	16-Jan-18												
A61150	Remove filled material below cut off level 1m	5d	17-Jan-18	21-Jan-18												
A61200	Vertical cut at Panel W4D12, 15, 16 & 17 (12nos./1.5m)	4d	22-Jan-18	25-Jan-18												
A61210	Horizontal cut at W4D12, 15, 16 & 17 (16 nos./1.5m)	5d	26-Jan-18	30-Jan-18												
A61160	Vertical cut at W3D8 to W3D10 (9 nos.)	3d	26-Jan-18	28-Jan-18												
A61170	Horizontal cut at W3D8 to W3D10 (12 nos.)	9d	31-Jan-18	08-Feb-18												
<b>Phase II Seawall Reinstatement</b>		<b>38d</b>	<b>01-Dec-17</b>	<b>07-Jan-18</b>												
<b>Along existing vertical seawall</b>		<b>12d</b>	<b>01-Dec-17</b>	<b>12-Dec-17</b>												
38	Vertical cut at Panel W4D13 to 14 (8 nos./1.5m)	8d	01-Dec-17	08-Dec-17												
39	Horizontal cut at W4D13 to 14 (8 nos./1.5m)	4d	09-Dec-17	12-Dec-17												
<b>Reinstatement of Vertical Seawall</b>		<b>26d</b>	<b>13-Dec-17</b>	<b>07-Jan-18</b>												
41	Drill hole and install dowel bar at existing vertical seawall	7d	13-Dec-17	19-Dec-17												
42	Erect steel plate for external formwork of seawall (diver works)	7d	20-Dec-17	26-Dec-17												
43	Pour tremie concrete for reinstatement of existing seawall (diver works)	2d	27-Dec-17	28-Dec-17												
44	Remove steel formworks (diver works)	2d	29-Dec-17	30-Dec-17												
45	Reinstatement granitic facing stone at vertical seawall	4d	31-Dec-17	03-Jan-18												
46	Erect formwork for seawall coping	2d	04-Jan-18	05-Jan-18												
47	Pour concrete for seawall coping	1d	06-Jan-18	06-Jan-18												
48	Remove formwork at seawall coping	1d	07-Jan-18	07-Jan-18												
<b>TTA Revert Traffic Back to Original Alignment</b>		<b>144d</b>	<b>11-Jul-17 A</b>	<b>01-Dec-17</b>												
<b>East Bound TTA - IEC East Bound, Victoria Park Road &amp; footpath along Sea Side</b>		<b>144d</b>	<b>11-Jul-17 A</b>	<b>01-Dec-17</b>												
<b>Stage 1 - IEC (East Bound)</b>		<b>48d</b>	<b>11-Jul-17 A</b>	<b>29-Aug-17</b>												
<b>Reinstatement Existing Structure</b>		<b>39d</b>	<b>11-Jul-17 A</b>	<b>29-Aug-17</b>												
A10790	Reinstatement of Type 2 Wing Wall (20m) and Type 3 Parapet (10m)	21d	11-Jul-17 A	13-Aug-17 A	Reinstatement of Type 2 Wing Wall (20m) and Type 3 Parapet (10m)											
A10090	Construct run-on slab (5.0mLx21.6mW) adjacent to extg abutment	8d	08-Aug-17 A	11-Aug-17 A	Construct run-on slab (5.0mLx21.6mW) adjacent to extg abutment											
A10800	Install metal parapet on parapet wall (30m)	6d	13-Aug-17 A	29-Aug-17	Install metal parapet on parapet wall (30m)											
<b>Road Works for Traffic Diversion</b>		<b>34d</b>	<b>25-Jul-17 A</b>	<b>20-Aug-17 A</b>												
A10100	Construct 300/375 stormwater pipe (20m/5m) with 2 Manhole and 6 gullies	10d	25-Jul-17 A	03-Aug-17 A	Construct 300/375 stormwater pipe (20m/5m) with 2 Manhole and 6 gullies											
A10120	Dismantle temp. steel staircase with concrete footing	5d	04-Aug-17 A	14-Aug-17 A	Dismantle temp. steel staircase with concrete footing											
A10110	Well compact formation level and subbase for SRT	5d	13-Aug-17 A	15-Aug-17 A	Well compact formation level and subbase for SRT											
A10130	Lay flexible road pavement (RB, BC)	2d	16-Aug-17 A	18-Aug-17 A	Lay flexible road pavement (RB, BC)											
A10140	Expose and Install Manhole Covers	1d	17-Aug-17 A	17-Aug-17 A	Expose and Install Manhole Covers											
A10160	Lay road marking and erect permanent traffic signs	1d	17-Aug-17 A	17-Aug-17 A	Lay road marking and erect permanent traffic signs											
A10150	Lay flexible road pavement (WC)	1d	18-Aug-17 A	18-Aug-17 A	Lay flexible road pavement (WC)											

Activity ID	Activity Name	Original Duration	Start	Finish	2017											
					Aug	Sep	Oct	Nov	Dec							
A10170	Implement next TTM stage 2 (VPR, EB)	1d	18-Aug-17 A	20-Aug-17 A	■ Implement next TTM stage 2 (VPR, EB)											
<b>Stage 2 - Victoria Park Road</b>		<b>82d</b>	<b>26-Aug-17 A</b>	<b>19-Nov-17</b>												
A10930	Break flexible pavement and concrete slab above EB traffic deck	2d	26-Aug-17 A	31-Aug-17	■ Break flexible pavement and concrete slab above EB traffic deck											
A10900	Remove flexible pavement and then break temp light weight concrete ramp (60m)	14d	30-Aug-17	12-Sep-17	■ Remove flexible pavement and then break temp light weight concrete ramp (60m)											
A10910	Construct parapet wall Type R3 (15m) and Type R2 (25m) on extg bridge	23d	13-Sep-17	05-Oct-17	■ Construct parapet wall Type R3 (15m) and Type R2 (25m) on extg bridge											
A10940	Dismantle traffic deck (360m2) and cut king posts (4 nos.)	5d	13-Sep-17*	17-Sep-17	■ Dismantle traffic deck (360m2) and cut king posts (4 nos.)											
A10950	Break two concrete footings for temp traffic deck	6d	18-Sep-17	23-Sep-17	■ Break two concrete footings for temp traffic deck											
A10960	Break pipe piles (28 nos.) and cut sheet pile (60 piece)	14d	18-Sep-17	01-Oct-17	■ Break pipe piles (28 nos.) and cut sheet pile (60 piece)											
A10970	Backfill Type B Material up to 2m below F.F.L(Ave.2.6m High, 13 Layer@0.2m each layer)	6d	02-Oct-17	07-Oct-17	■ Backfill Type B Material up to 2m below F.F.L(Ave.2.6m High, 13 Layer@0.2m each layer)											
A10920	Install metal parapet on parapet wall (40m)	6d	06-Oct-17	11-Oct-17	■ Install metal parapet on parapet wall (40m)											
A10980	Backfill General Fill Material up to Formation Level (Ave. 1.5m High, 5 Layer@ 0.3m each Layer)	9d	08-Oct-17	16-Oct-17	■ Backfill General Fill Material up to Formation Level (Ave. 1.5m High, 5 Layer@ 0.3m each Layer)											
A10990	Construct 450/300 stormwater pipe (20m/35m) with 2 Manholes and 1 gully	8d	17-Oct-17	24-Oct-17	■ Construct 450/300 stormwater pipe (20m/35m) with 2 Manholes and 1 gully											
A11000	Remove the temp uPVC divided pipe (45m) and two Manholes	3d	25-Oct-17	27-Oct-17	■ Remove the temp uPVC divided pipe (45m) and two Manholes											
A11010	Reinstate the road kerb along VPR (100m)	5d	28-Oct-17	01-Nov-17	■ Reinstate the road kerb along VPR (100m)											
A11020	Well compact formation level and subbase for SRT	8d	02-Nov-17	09-Nov-17	■ Well compact formation level and subbase for SRT											
A11030	Lay flexible road pavement (RB, BC)	3d	10-Nov-17	12-Nov-17	■ Lay flexible road pavement (RB, BC)											
A11040	Expose and Install Manhole Covers	2d	13-Nov-17	14-Nov-17	■ Expose and Install Manhole Covers											
A11050	Lay flexible road pavement (WC)	2d	15-Nov-17	16-Nov-17	■ Lay flexible road pavement (WC)											
A11060	Lay road marking and erect permanent traffic signs	2d	17-Nov-17	18-Nov-17	■ Lay road marking and erect permanent traffic signs											
A11070	Implement next TTM stage 3 (VPR footpath, EB)	1d	19-Nov-17	19-Nov-17	■ Implement next TTM stage 3 (VPR footpath, EB)											
<b>Stage 3 - Reinstatement of Footpath along Sea Side</b>		<b>12d</b>	<b>20-Nov-17</b>	<b>01-Dec-17</b>												
<b>Phase 1</b>		<b>12d</b>	<b>20-Nov-17</b>	<b>01-Dec-17</b>												
A11240	Temporary Pedestrian Diversion	4d	20-Nov-17	23-Nov-17	■ Temporary Pedestrian Diversion											
A11250	Break flexible pavement and concrete slab above EB traffic deck (Partially)	3d	24-Nov-17	26-Nov-17	■ Break flexible pavement and concrete slab above EB traffic deck (Partially)											
A11310	Temporay Relocate telecom ducts	7d	24-Nov-17	30-Nov-17	■ Temporay Relocate telecom ducts											
A11260	Dismantle traffic deck (Partially) and Cut king posts	5d	27-Nov-17	01-Dec-17	■ Dismantle traffic deck (Partially) and Cut king posts											
<b>West Bound - IEC West Bound &amp; Tsing fung Street</b>		<b>123d</b>	<b>29-Jul-17 A</b>	<b>28-Nov-17</b>												
<b>Stage 1 - IEC (West Bound)</b>		<b>13d</b>	<b>29-Jul-17 A</b>	<b>06-Aug-17 A</b>												
A10851	Recity Existing Noising Barrier	7d	29-Jul-17 A	29-Jul-17 A	■ Recity Existing Noising Barrier											
A10850	Install and Connect 3 nos. of Permanent Public Lighting on centre divider (by HyD lighting division)	1d	29-Jul-17 A	29-Jul-17 A	■ Install and Connect 3 nos. of Permanent Public Lighting on centre divider (by HyD lighting division)											
A10860	Well compact formation level and subbase for SRT	6d	29-Jul-17 A	01-Aug-17 A	■ Well compact formation level and subbase for SRT											
A10870	Lay flexible road pavement (RB, BC, WC)	6d	02-Aug-17 A	04-Aug-17 A	■ Lay flexible road pavement (RB, BC, WC)											
A10880	Lay road marking and erect temporary traffic signs	1d	05-Aug-17 A	05-Aug-17 A	■ Lay road marking and erect temporary traffic signs											
A10890	Implement of next TTM stage 2 (TFS, WB)	1d	06-Aug-17 A	06-Aug-17 A	■ Implement of next TTM stage 2 (TFS, WB)											
<b>Stage 2 - Tsing Fung Street</b>		<b>114d</b>	<b>07-Aug-17 A</b>	<b>28-Nov-17</b>												
A11140	Remove flexible pavement and then break temp light weight concrete ramp (60m)	10d	07-Aug-17 A	05-Sep-17	■ Remove flexible pavement and then break temp light weight concrete ramp (60m)											
A11080	Break and remove flexible pavement and concrete slab above WB traffic deck	4d	08-Aug-17 A	14-Aug-17 A	■ Break and remove flexible pavement and concrete slab above WB traffic deck											
A11090	Dismantle traffic deck (300m2) and cut king posts (4 nos.)	5d	06-Sep-17*	10-Sep-17	■ Dismantle traffic deck (300m2) and cut king posts (4 nos.)											
A11150	Construct parapet wall Type R2 (18m) and Type R1 (42m) on existing bridge	42d	06-Sep-17	17-Oct-17	■ Construct parapet wall Type R2 (18m) and Type R1 (42m) on existing bridge											
A11100	Backfill Type B Material up to 2m below F.F.L (Ave. 2.6m High, 13 Layer@ 0.2m each Layer)	6d	11-Sep-17	16-Sep-17	■ Backfill Type B Material up to 2m below F.F.L (Ave. 2.6m High, 13 Layer@ 0.2m each Layer)											
A11110	Backfill General Fill Material up to Formation Level (Ave. 1.5m High, 5 Layer@ 0.3m each Layer)	15d	17-Sep-17	01-Oct-17	■ Backfill General Fill Material up to Formation Level (Ave. 1.5m High, 5 Layer@ 0.3m each Layer)											
A11120	Break pipe piles (28 nos.) and cut sheet pile (60 piece)	10d	25-Sep-17	04-Oct-17	■ Break pipe piles (28 nos.) and cut sheet pile (60 piece)											
A11130	Break two concrete footings for temp traffic deck	6d	05-Oct-17	10-Oct-17	■ Break two concrete footings for temp traffic deck											
A11170	Relay new 400 diameter PE pipe under slow lane of TFS by HKCG (4+21)	25d	11-Oct-17	04-Nov-17	■ Relay new 400 diameter PE pipe under slow lane of TFS											

Activity ID	Activity Name	Original Duration	Start	Finish	2017																		
					Aug	Sep	Oct	Nov	Dec														
A11160	Install metal parapet on parapet wall (60m)	6d	18-Oct-17	23-Oct-17																			
A11180	Lay cross road duct for permanent lighting	3d	05-Nov-17	07-Nov-17																			
A11190	Reinstate the Road Kerb along TFS (100m)	6d	08-Nov-17	13-Nov-17																			
A11200	Well compact formation level and subbase for SRT	8d	14-Nov-17	21-Nov-17																			
A11210	Lay flexible road pavement (RB, BC, WC)	7d	22-Nov-17	28-Nov-17																			

Activity ID	Activity Name	Original Duration	Start	Finish	2017												2018
					Oct			Nov			Dec			Jan			
<b>Total</b>		306d	15-May-17 A	16-Mar-18													
<b>3 Months Rolling Programme - 2017-09 (DWP-08, 1st submission)</b>		306d	15-May-17 A	16-Mar-18													
<b>Removal of TS3 South side</b>		306d	15-May-17 A	16-Mar-18													
<b>South West (Zone A)</b>		78d	17-May-17 A	16-Sep-17 A													
1	South West (Zone A)	66d	17-May-17 A	16-Sep-17 A	South West (Zone A)												
2	Remove filled material to -4.35mPD (13,000m3)	13d	17-May-17 A	01-Jun-17 A													
3	Remove seawall blocks at Bay Z4- 22 - 22 (400 nos.)	6d	19-May-17 A	26-May-17 A													
5	Core D-wall cut holes at Panel W2D5 to W2D8	6d	27-Jun-17 A	02-Jul-17 A													
6	Remove filled material to -7.0mPD up to Panel W2D8	7d	03-Jul-17 A	14-Jul-17 A													
4	Remove seawall blocks at Bay 23 & 24 (120 nos.)	2d	11-Aug-17 A	15-Aug-17 A													
54	Remove Outfall Q Sheet Piles Wall	14d	18-Aug-17 A	16-Sep-17 A	Remove Outfall Q Sheet Piles Wall												
<b>Portion SW1</b>		15d	12-Jun-17 A	14-Jul-17 A													
7	Vertical cut at Panel BWD14 to SA7 (25 nos./1.5m)	8d	12-Jun-17 A	30-Jun-17 A													
8	Horizontal cut at Panel BWD14 to SA7 (34 nos./1.5m)	9d	29-Jun-17 A	14-Jul-17 A													
<b>Portion SW2</b>		18d	19-Jul-17 A	04-Aug-17 A													
59	Vertical cut at Panel W2D1 to W2D9 (24 nos./1.5m)	9d	19-Jul-17 A	27-Jul-17 A													
69	Horizontal cut at Panel W2D1 to W2D9 (32 nos./1.5m)	9d	28-Jul-17 A	04-Aug-17 A													
<b>South West (Zone B)</b>		34d	22-Jun-17 A	25-Jul-17 A													
10	Excavation to Expose Existing Landing Steps	6d	22-Jun-17 A	27-Jun-17 A													
11	Excavation to Expose Existing Intake of Windsor House	5d	28-Jun-17 A	02-Jul-17 A													
12	Clear Up for Inspection of Existing Intake of Windsor House	7d	03-Jul-17 A	09-Jul-17 A													
13	Remove Filled Material to -4.35mPD (11,000m3)	18d	03-Jul-17 A	20-Jul-17 A													
14	Remove Filled Material to -7.0mPD	6d	18-Jul-17 A	23-Jul-17 A													
15	Core D-wall Cut Holes at Panel W2D10 to W4D3 (82 nos.)	2d	24-Jul-17 A	25-Jul-17 A													
<b>South East (Zone C)</b>		126d	24-May-17 A	24-Oct-17													
16	South East (Zone C)	105d	24-May-17 A	24-Oct-17	South East (Zone C)												
17	Break concrete slab	2d	24-May-17 A	25-May-17 A													
18	Remove filled material to -4.35mPD (7,000m3)	8d	26-May-17 A	12-Jun-17 A													
19	Remove seawall blocks at Bay 2 - Bay 4 (454 nos.)	7d	13-Jun-17 A	19-Jun-17 A													
<b>Portion SE1</b>		35d	24-Jun-17 A	28-Jul-17 A													
20	Remove filled material to -7.0mPD	7d	24-Jun-17 A	30-Jun-17 A													
21	Clean and Install String for Vertical Cutting	1d	01-Jul-17 A	01-Jul-17 A													
22	Vertical cut at Panel W2D32 to W2D35 (18 nos./1.5m)	7d	02-Jul-17 A	14-Jul-17 A													
23	Horizontal cut at Panel W2D32 to W2D35 (24 nos./1.5m)	12d	17-Jul-17 A	28-Jul-17 A													
<b>Portion SE2</b>		34d	15-Aug-17 A	06-Sep-17 A													
82	Vertical cut at Panel W2D24 to W2D31 (18 nos./1.5m)	10d	15-Aug-17 A	26-Aug-17 A	(18 nos./1.5m)												
83	Horizontal cut at Panel W2D24 to W2D31 (24 nos./1.5m)	8d	03-Sep-17 A	06-Sep-17 A	Panel W2D24 to W2D31 (24 nos./1.5m)												
<b>SR8 (E&amp;W)</b>		75d	11-Aug-17 A	24-Oct-17													
A61270	Vertical cut at W4D7 to W4D11 + W3D5 to W3D7 (24 nos.)	12d	11-Aug-17 A	09-Oct-17	Vertical cut at W4D7 to W4D11 + W3D5 to W3D7 (24 nos.)												
A61230	Vertical cut at W3D2 to W3D4 (9 nos.)	3d	28-Aug-17 A	05-Sep-17 A	to W3D4 (9 nos.)												
A61250	Horizontal cut at W3D2 to W3D4 (12 nos.)	3d	06-Sep-17 A	09-Sep-17 A	at W3D2 to W3D4 (12 nos.)												
A61280	Horizontal cut at W4D7 to W4D11 + W3D5 to W3D7 (32 nos.)	15d	10-Oct-17	24-Oct-17	Horizontal cut at W4D7 to W4D11 + W3D5 to W3D7 (32 nos.)												
<b>SR8 (West Side)</b>		306d	15-May-17 A	16-Mar-18													

Activity ID	Activity Name	Original Duration	Start	Finish	2017				2018	
					Oct	Nov	Dec	Jan		
<b>C6 Stitching Structure Construction</b>										
120	SR8 - C6 Stitching Structure Construction	188d	15-May-17 A	09-Nov-17	SR8 - C6 Stitching Structure Construction					
<b>Roof slab construction</b>										
C61000	ICE design cert submission for Engineer's consent	9d	15-May-17 A	24-May-17 A						
C61010	Erection of falsework (Revised due to rainstorm and typhoon)	22d	26-May-17 A	20-Jun-17 A						
C61020	Formwork erection and diaphragm wall C.J. and couplers preparation (coring if required)	5d	21-Jun-17 A	25-Jun-17 A						
C61030	Steel fixing for roof slab	8d	26-Jun-17 A	05-Jul-17 A						
C61040	Final cleaning and concreting	1d	06-Jul-17 A	06-Jul-17 A						
C61050	Falsework and formwork removal	6d	17-Jul-17 A	19-Jul-17 A						
<b>OHVD construction</b>										
C61100	Falsework modification	8d	20-Jul-17 A	27-Jul-17 A						
C61110	OHVD slab construction (box out will be formed in R.J. location)	8d	28-Jul-17 A	04-Aug-17 A						
C61120	OHVD kicker wall construction	8d	05-Aug-17 A	11-Aug-17 A						
<b>Base slab construction</b>										
200	Base slab construction	27d	28-Aug-17 A	17-Sep-17 A	Base slab construction					
C61060	Shuffle the vehicular access	5d	28-Aug-17 A	01-Sep-17 A						
C61070	Construction of 1st portion base slab	7d	02-Sep-17 A	08-Sep-17 A	1st portion base slab					
C61080	Shuffle the vehicular access	5d	09-Sep-17 A	13-Sep-17 A	Shuffle the vehicular access					
C61090	Construction of 2nd portion base slab	7d	14-Sep-17 A	17-Sep-17 A	Construction of 2nd portion base slab					
<b>SR8 - Rotational Joint Installation</b>										
<b>Omega Seal Installation</b>										
A62190	1st part	5d	02-Oct-17	06-Oct-17	1st part					
A62200	2nd part	5d	07-Oct-17	11-Oct-17	2nd part					
A62210	3rd part	5d	12-Oct-17	16-Oct-17	3rd part					
<b>Proprietary Cantilever Teeth Expansion Joint Installation for Base Slab</b>										
A62220	Procurement (5 months)	150d	22-Jun-17 A	26-Oct-17	Procurement (5 months)					
A62230	Installation	14d	27-Oct-17	09-Nov-17	Installation					
<b>Phase I - Reinstatement of Section of Sloping Seawall above Zone C Bay C6</b>										
<b>Backfill Rubble Mount, Installation of Granite Stone Facing by Land Team</b>										
<b>Section of Sloping Seawall above Bay C6 Reinstatement</b>										
A61050	Dismantle Reprop Wall Partially (Above Slope Sea Wall)	5d	24-Jul-17 A	07-Oct-17	Dismantle Reprop Wall Partially (Above Slope Sea Wall)					
A61040	Backfilling of Rubble Mound (Grade 200 Rock)	7d	27-Sep-17 A	28-Sep-17 A	Backfilling of Rubble Mound (Grade 200 Rock)					
A61060	Cast Kerbing Concrete	3d	08-Oct-17	10-Oct-17	Cast Kerbing Concrete					
A61070	Make good rubble mound and shotcreting	5d	11-Oct-17	15-Oct-17	Make good rubble mound and shotcreting					
A61080	Installation of Granite Stone Facing	7d	16-Oct-17	22-Oct-17	Installation of Granite Stone Facing					
<b>Removal of Remaining Pipe Pile Wall, Sheet Pile Wall &amp; D-wall by Marine Team</b>										
260	Removal of Remaining Pipe Pile Wall, Sheet Pile Wall & D-wall	145d	22-Oct-17	16-Mar-18	Removal of Remaining Pipe Pile Wall, Sheet Pile Wall & D-wall					
A61100	Cut pipe pile wall at A1 - A14 (After A61090 & 25A)	15d	09-Dec-17	23-Dec-17	Cut pipe pile wall at A1 - A14					
A61110	Under water cut sheet pile wall (5 nos.)	6d	24-Dec-17	29-Dec-17	Under water cut					
A61130	Remove filled material to -4.35mPD (6,000m3)	10d	30-Dec-17	08-Jan-18						
A61140	Remove seawall blocks at Bay 1 & 2 (356nos.)	8d	09-Jan-18	16-Jan-18						
A61150	Remove filled material below cut off level 1m	5d	17-Jan-18	21-Jan-18						
A61200	Vertical cut at Panel W4D12, 15, 16 & 17 (12nos./1.5m)	4d	22-Jan-18	25-Jan-18						
A61210	Horizontal cut at W4D12, 15, 16 & 17 (16 nos./1.5m)	5d	26-Jan-18	30-Jan-18						

Activity ID	Activity Name	Original Duration	Start	Finish	2017			2018
					Oct	Nov	Dec	
A61160	Vertical cut at W3D8 to W3D10 (9 nos.)	3d	26-Jan-18	28-Jan-18				
A61170	Horizontal cut at W3D8 to W3D10 (12 nos.)	9d	31-Jan-18	08-Feb-18				
<b>Phase II Seawall Reinstatement</b>		<b>38d</b>	<b>30-Nov-17</b>	<b>07-Jan-18</b>				
36	Phase II Seawall Reinstatement	31d	30-Nov-17	07-Jan-18				
<b>Along existing vertical seawall</b>		<b>12d</b>	<b>30-Nov-17</b>	<b>12-Dec-17</b>				
37	Along existing vertical seawall	10d	30-Nov-17	12-Dec-17				
38	Vertical cut at Panel W4D13 to 14 (8 nos./1.5m)	8d	01-Dec-17	08-Dec-17				
39	Horizontal cut at W4D13 to 14 (8 nos./1.5m)	4d	09-Dec-17	12-Dec-17				
<b>Reinstatement of Vertical Seawall</b>		<b>26d</b>	<b>13-Dec-17</b>	<b>07-Jan-18</b>				
40	Reinstatement of Vertical Seawall	21d	13-Dec-17	07-Jan-18				
41	Drill hole and install dowel bar at existing vertical seawall	7d	13-Dec-17	19-Dec-17				
42	Erect steel plate for external formwork of seawall (diver works)	7d	20-Dec-17	26-Dec-17				
43	Pour tremie concrete for reinstatement of existing seawall (diver works)	2d	27-Dec-17	28-Dec-17				
44	Remove steel formworks (diver works)	2d	29-Dec-17	30-Dec-17				
45	Reinstatement granitic facing stone at vertical seawall	4d	31-Dec-17	03-Jan-18				
46	Erect formwork for seawall coping	2d	04-Jan-18	05-Jan-18				
47	Pour concrete for seawall coping	1d	06-Jan-18	06-Jan-18				
48	Remove formwork at seawall coping	1d	07-Jan-18	07-Jan-18				
<b>TTA Revert Traffic Back to Original Alignment</b>		<b>177d</b>	<b>11-Jul-17 A</b>	<b>03-Jan-18</b>				
<b>East Bound TTA - IEC East Bound, Victoria Park Road &amp; footpath along Sea Side</b>		<b>175d</b>	<b>11-Jul-17 A</b>	<b>01-Jan-18</b>				
<b>Stage 1 - IEC (East Bound)</b>		<b>89d</b>	<b>11-Jul-17 A</b>	<b>07-Oct-17</b>				
<b>Reinstatement Existing Structure</b>		<b>89d</b>	<b>11-Jul-17 A</b>	<b>07-Oct-17</b>				
A10790	Reinstatement of Type 2 Wing Wall (20m) and Type 3 Parapet (10m)	21d	11-Jul-17 A	08-Sep-17 A				
A10800	Install metal parapet on parapet wall (30m)	6d	02-Oct-17	07-Oct-17				
<b>Stage 2 - Victoria Park Road</b>		<b>69d</b>	<b>01-Sep-17 A</b>	<b>19-Nov-17</b>				
A10930	Break flexible pavement and concrete slab above EB traffic deck	2d	01-Sep-17 A	06-Sep-17 A				
A10900	Remove flexible pavement and then break temp light weight concrete ramp (60m)	14d	08-Sep-17 A	28-Oct-17				
A10910	Construct parapet wall Type R3 (15m) and Type R2 (25m) on extg bridge	23d	09-Sep-17 A	21-Oct-17				
A10940	Dismantle traffic deck (360m2) and cut king posts (4 nos.)	5d	15-Sep-17 A	20-Sep-17 A				
A10970	Backfill Type B Material up to 2m below F.F.L.(Ave.2.6m High, 13 Layer@0.2m each layer)	6d	21-Sep-17 A	23-Sep-17 A				
A10950	Break two concrete footings for temp traffic deck	6d	26-Sep-17 A	01-Oct-17 A				
A10960	Break pipe piles (28 nos.) and cut sheet pile (60 piece)	14d	26-Sep-17 A	09-Oct-17				
A10980	Backfill General Fill Material up to Formation Level (Ave. 1.5m High, 5 Layer@ 0.3m each Layer)	9d	28-Sep-17 A	11-Oct-17				
A10990	Construct 450/300 stormwater pipe (20m/35m) with 2 Manholes and 1 gully	8d	12-Oct-17	19-Oct-17				
A11000	Remove the temp uPVC divided pipe (45m) and two Manholes	3d	20-Oct-17	22-Oct-17				
A10920	Install metal parapet on parapet wall (40m)	6d	22-Oct-17	27-Oct-17				
A11010	Reinstate the road kerb along VPR (100m)	5d	23-Oct-17	27-Oct-17				
A11020	Well compact formation level and subbase for SRT	8d	28-Oct-17	04-Nov-17				
A11030	Lay flexible road pavement (RB, BC)	3d	05-Nov-17	07-Nov-17				
A11040	Expose and Install Manhole Covers	2d	08-Nov-17	09-Nov-17				
A11050	Lay flexible road pavement (WC)	2d	10-Nov-17	11-Nov-17				
A11060	Lay road marking and erect permanent traffic signs	2d	12-Nov-17	13-Nov-17				
A11070	Implement next TTM stage 3 (VPR footpath, EB)	1d	19-Nov-17	19-Nov-17				
<b>Stage 3 - Reinstatement of Footpath along Sea Side</b>		<b>43d</b>	<b>20-Nov-17</b>	<b>01-Jan-18</b>				



Activity ID	Activity Name	Original Duration	Start	Finish	2017				2018
					Oct	Nov	Dec	Jan	
<b>Phase 1</b>									
A11240	Temporary Pedestrian Diversion	4d	20-Nov-17	23-Nov-17					
A11250	Break flexible pavement and concrete slab above EB traffic deck (Partially)	3d	24-Nov-17	26-Nov-17					
A11310	Temporay Relocate telecom ducts	7d	24-Nov-17	30-Nov-17					
A11260	Dismantle traffic deck (Partially) and Cut king posts	5d	27-Nov-17	01-Dec-17					
A11270	Break two concrete footings	7d	02-Dec-17	08-Dec-17					
A11280	Cut pipe piles and sheet pile	10d	02-Dec-17	11-Dec-17					
A11290	Backfill Type B Material up to 2m below F.F.L (Compaction by proof rolling method of 0.2m each layer)	6d	12-Dec-17	17-Dec-17					
A11300	Backfill General Fill Material up to Formation Level (Avg. 1.5m height, by SRT method of 0.3m each layer, 5 layers)	10d	18-Dec-17	27-Dec-17					
<b>Phase 2 - Sloping Seawall Reinstatement</b>									
A11320	Backfill and make good rubble mound profile	7d	01-Dec-17	07-Dec-17					
A11330	Install hand pack rubble	6d	08-Dec-17	13-Dec-17					
A11340	Erect formwork for toe berm	3d	14-Dec-17	16-Dec-17					
A11350	Concreting for toe berm	2d	17-Dec-17	18-Dec-17					
A11360	Trim the rubble mound profile	4d	19-Dec-17	22-Dec-17					
A11370	Shotcreting on the rubble mound	2d	23-Dec-17	24-Dec-17					
A11380	Erect formwork for intermediate berms	7d	25-Dec-17	31-Dec-17					
A11390	Concreting for intermediate berms	1d	01-Jan-18	01-Jan-18					
<b>West Bound - IEC West Bound &amp; Tsing fung Street</b>									
<b>Stage 2 - Tsing Fung Street</b>									
A11140	Remove flexible pavement and then break temp light weight concrete ramp (60m)	10d	07-Aug-17 A	09-Oct-17					
A11150	Construct parapet wall Type R2 (18m) and Type R1 (42m) on existing bridge	42d	11-Sep-17 A	20-Nov-17					
A11090	Dismantle traffic deck (300m2) and cut king posts (4 nos.)	5d	20-Sep-17 A	26-Sep-17 A					
A11100	Backfill Type B Material up to 2m below F.F.L (Ave. 2.6m High, 13 Layer @ 0.2m each Layer)	6d	27-Sep-17 A	28-Sep-17 A					
A11110	Backfill General Fill Material up to Formation Level (Ave. 1.5m High, 5 Layer @ 0.3m each Layer)	15d	29-Sep-17 A	04-Oct-17					
A11120	Break pipe piles (28 nos.) and cut sheet pile (60 piece)	10d	29-Sep-17 A	30-Sep-17 A					
A11130	Break two concrete footings for temp traffic deck	6d	01-Oct-17 A	06-Oct-17					
A11170	Relay new 400 diameter PE pipe under slow lane of TFS by HKCG (4+21)	25d	07-Oct-17	31-Oct-17					
A11180	Lay cross road duct for permanent lighting	3d	01-Nov-17	03-Nov-17					
A11190	Reinstate the Road Kerb along TFS (100m)	6d	04-Nov-17	09-Nov-17					
A11200	Well compact formation level and subbase for SRT	8d	10-Nov-17	17-Nov-17					
A11210	Lay flexible road pavement (RB, BC, WC)	7d	18-Nov-17	24-Nov-17					
A11160	Install metal parapet on parapet wall (60m)	6d	21-Nov-17	26-Nov-17					
A11220	Lay road marking and erect permanent traffic signs	2d	25-Nov-17	26-Nov-17					
A11230	Final cleaning for implement next TTM stage 3 (Victoria Park, WB)	1d	03-Dec-17	03-Dec-17					
<b>Stage 3A - Removal of Temporary Traffic Deck on Diverted Tsing Fung Street &amp; Reinstatement Works</b>									
A11690	Break flexible pavement and concrete slab above traffic deck	3d	04-Dec-17	06-Dec-17					
A11700	Dismantle traffic deck and Cut king posts	5d	07-Dec-17	11-Dec-17					
A11710	Break two concrete footings	7d	12-Dec-17	18-Dec-17					
A11720	Cut pipe piles and sheet pile	7d	12-Dec-17	18-Dec-17					
A11730	Backfill Type B Material up to 2m below F.F.L (Compaction by proof rolling method of 0.2m each layer)	6d	19-Dec-17	24-Dec-17					
A11740	Backfill General Fill Material up to Formation Level (Avg. 1.5m height, by SRT method of 0.3m each layer, 5 layers)	10d	25-Dec-17	03-Jan-18					

## CWB(CC) - Commissioning Contract

TASK filters: 3 Months\_4, 3MRP, No Original Sections, No Summary, Not HL.

Activity ID	Activity Name	Original Duration	Start	Finish	Total Float	2017											
						Jul			Aug			Sep			Oct		
<b>Update 2017-07-20 CWB(CC) - Commissioning Contract (DWP R2d)</b>																	
<b>PRELIMINARIES AND GENERAL REQUIREMENTS</b>																	
<b>Salient Key Dates and Milestones</b>																	
<b>Contract Key Dates</b>																	
KD002	KD2 - Achievement of Stage 2 (1232 days)	0		20-Jul-17*	-6												
KD003	KD3 - Achievement of Stage 3 (1178 days)	0		20-Jul-17*	-60												
KD001a	KD1 - Achievement of Stage 1 (1177 days) - include EOT No.3 (123 Days)	0		20-Jul-17*	-61												
KD004	KD4 - Achievement of Stage 4 (1296 days)	0		15-Sep-17*	0												
KD005	KD5 - Achievement of Stage 5 (1296 days)	0		15-Sep-17*	0												
KD006	KD6 - Completion of Section 1 of the Works (1296 days)	0		15-Sep-17*	0												
KD009	KD9 - Completion of Section 4 of the Works (1296 days)	0		15-Sep-17*	0												
KD011	KD11 - Completion of Section 6 of the Works (1296 days)	0		15-Sep-17*	0												
<b>Possession Dates and Vacation Dates</b>																	
PO-Vb2_b	Possession of Portion V (Day 607) - SCP3	121	03-Jul-17 A	18-Oct-17	-700												
PO-IVc	Possession of Portion IVc (Day 1144) - MVB (above +5.0mPD)	91	20-Jul-17	18-Oct-17	-175												
PO-VIb_a	Possession of Portion VIb (Day 761) - CH3400-3428	80	31-Jul-17	18-Oct-17	-472												
PO-VIa_b	Possession of Portion VIa (Day 823) - CH3283-3400	80	31-Jul-17	18-Oct-17	-459												
<b>Submissions and Approvals</b>																	
<b>Initial General Submission</b>																	
9932	Submission of 1st Project video film Video1 / Video2 (Release II)	0		20-Jul-17*	-900												
<b>DETAILED DESIGN OF WORKS</b>																	
<b>Permanent Works Design and Engineering</b>																	
<b>Metal Roof on MVB</b>																	
2194	MVB Roof - Engineer review & Approval; Consent to Proceed Construction	24	06-Jun-17 A	03-Jul-17 A													
<b>Green Roof on EVB</b>																	
2166	EVB Roof - Engineer review & Approval; Consent to Proceed Construction	24	18-Apr-16 A	11-Aug-17	-443												
<b>Green Wall on ADB</b>																	
10238	ADB Green Wall - Engineer review & Approval; Consent to Proceed Construction	24	07-Mar-16 A	11-Aug-17	-384												
<b>Landscaping &amp; Associated Irrigation System</b>																	
10268	Landscaping - Engineer review & Approval; Consent to Proceed Construction	24	07-Mar-16 A	11-Aug-17	-185												
<b>Access Road at Area D &amp; E</b>																	
12720	Access Road at Area D & E - Prepare design submission	24	20-Jul-17*	16-Aug-17	-222												
12726	Access Road at Area D & E - Submission of design to MTRC / AECOM	0		16-Aug-17	-89												

Current Milestone	Remaining Work
Level of Effort	Project Baseline
Baseline Milestone	
Actual Work	
Critical Remaining Work	

### Leighton Contractors (Asia) Limited Programme Update 40 (June 2017) THREE MONTH ROLLING

Project ID: H2613-U041  
 Baseline: DWP2d  
 Layout: Update Three Month Rolling U041  
 Page 1 of 30

Date	Revision	Checked	Approved
20-May-17	U039	AT	CW
20-Jun-17	U040	AT	CW

### CWB(CC) - Commissioning Contract

TASK filters: 3 Months\_4, 3MRP, No Original Sections, No Summary, Not HL.

Activity ID	Activity Name	Original Duration	Start	Finish	Total Float	2017			
						Jul	Aug	Sep	Oct
12724	Access Road at Area D & E - MTRC/AECOM review & Approval; Consent to Proceed Construction	28	17-Aug-17	18-Sep-17	-89				
<b>PROCUREMENT, MANUFACTURING &amp; DELIVERIES</b>									
<b>Procurement; Manufacturing; Deliveries</b>									
<b>Metal Roof on MVB</b>									
<b>Shop Drawings</b>									
2200	MVB Roof - Shop Drawings submission to the Engineer	30	06-Jun-17 A	31-Jul-17	-423				
12842	MVB Roof - Shop Drawings review by the Engineer	30	01-Aug-17	30-Aug-17	-423				
2202	MVB Roof - Obtain Approval for Shop Drawings	0		30-Aug-17	-423				
<b>Procurement &amp; Fabrication</b>									
2204	MVB Roof - Confirm design of embed items	0	31-Aug-17		-423				
2206	MVB Roof - Embed fabrication & delivery	48	31-Aug-17	17-Oct-17	-423				
2208	MVB Roof - Commence embed installation	0	18-Oct-17		-423				
2210	MVB Roof - Metal Roof Fabrication	48	18-Oct-17	04-Dec-17	-423				
<b>Metal Roof on WVB</b>									
<b>Procurement &amp; Fabrication</b>									
2224	WVB Roof - Metal Roof Fabrication and Delivery (For Tunnel portal side)	62	23-Nov-16 A	17-Jul-17 A					
<b>Green Roof on EVB</b>									
<b>Shop Drawings</b>									
2228	EVB Green Roof - Shop Drawings submission to the Engineer	30	12-Aug-17	10-Sep-17	-556				
12846	EVB Green Roof - Shop Drawings review the Engineer	30	11-Sep-17	10-Oct-17	-556				
2230	EVB Green Roof - Obtain Approval for Shop Drawings	0		10-Oct-17	-556				
<b>Procurement &amp; Fabrication</b>									
2232	EVB Green Roof - Confirm design of embed items	0	11-Oct-17		-556				
2234	EVB Green Roof - Embed fabrication & delivery	60	11-Oct-17	09-Dec-17	-556				
<b>Landscaping and Associated Irrigation System</b>									
<b>Shop Drawings</b>									
10272	Landscaping - Shop Drawings submission to the Engineer	30	12-Aug-17	10-Sep-17	-235				
12848	Landscaping - Shop Drawings review by the Engineer	30	11-Sep-17	10-Oct-17	-235				
10274	Landscaping - Obtain Approval for Shop Drawings	0		10-Oct-17	-235				
<b>Procurement &amp; Fabrication</b>									
10276	Landscaping - Confirm design of embed items	0	11-Oct-17		-235				
10278	Landscaping - Embed fabrication & delivery	60	11-Oct-17	09-Dec-17	-235				
<b>Green Wall on ADB</b>									

- Current Milestone
- Level of Effort
- Baseline Milestone
- Actual Work
- Critical Remaining Work
- Remaining Work
- Project Baseline

**Leighton Contractors (Asia) Limited**  
**Programme Update 40 (June 2017)**  
**THREE MONTH ROLLING**

Project ID: H2613-U041  
 Baseline: DWP2d  
 Layout: Update Three Month Rolling U041  
 Page 2 of 30

Date	Revision	Checked	Approved
20-May-17	U039	AT	CW
20-Jun-17	U040	AT	CW

### CWB(CC) - Commissioning Contract

TASK filters: 3 Months\_4, 3MRP, No Original Sections, No Summary, Not HL.

Activity ID	Activity Name	Original Duration	Start	Finish	Total Float	2017					
						Jul	Aug	Sep	Oct		
<b>Shop Drawings</b>											
10242	ADB Green Wall - Shop Drawings submission to the Engineer	30	12-Aug-17	10-Sep-17	-476						
12850	ADB Green Wall - Shop Drawings review the Engineer	30	11-Sep-17	10-Oct-17	-476						
10244	ADB Green Wall - Obtain Approval for Shop Drawings	0		10-Oct-17	-476						
<b>Procurement &amp; Fabrication</b>											
10246	ADB Green Wall - Confirm design of embed items	0	11-Oct-17		-476						
10248	ADB Green Wall - Embed fabrication & delivery	60	11-Oct-17	09-Dec-17	-476						
<b>VE Brackets / Panels</b>											
<b>Procurement &amp; Fabrication</b>											
12508	VE Brackets / Panels - Manufacturing & Delivery (Panels)	60	11-Dec-15 A	08-Aug-17	-421						
<b>Architectural Feature on EVS</b>											
<b>Procurement &amp; Fabrication</b>											
2252	EVS - Architectural Features Fabrication	90	17-Jan-17 A	08-Aug-17	-407						
10086	EVS - Architectural Features delivery	60	02-Jun-17 A	28-Aug-17	-407						
2254	EVS - Commence installation	0	20-Jul-17		-407						
<b>Air Purification System (APS)</b>											
<b>Procurement &amp; Fabrication</b>											
10088	APS - Ship to HK Store (2nd Batch)	80	18-Jan-17 A	02-Aug-17	-297						
13664	APS - Ship to HK Store (3rd Batch)	80	03-Aug-17	22-Nov-17	-297						
<b>Building Services System</b>											
<b>Shop Drawings / CSD / CBWD</b>											
2314	BS(MVB) - Obtain Approval for Shop Drawings, CSD & CBWD	0		20-Jul-17	58						
2318	BS(EVB) - Obtain Approval for Shop Drawings, CSD & CBWD	0		20-Jul-17	-111						
<b>Thermal Barriers</b>											
<b>Procurement &amp; Fabrication</b>											
12824	TB - Delivery for Thermal Barriers materials(remaining batches)	90	27-Jun-15 A	08-Aug-17	-625						
<b>CONSTRUCTION</b>											
<b>West Ventilation Building (WVB - related)</b>											
<b>Tunnel Section (WVB-related)</b>											
<b>Portion Ia [CH840 to CH1360]</b>											
13086a	Request for VO instruction for TCSS equipment installation and cabling (Ganty FADS01) (Ref: H27613-LJV-ME-LE-4022)	24	04-Oct-16 A	23-Aug-17	-86						
13086	TCSS cabling and sign face installation (FADS01) - Start date is tentative and need to be confirmed at a later stage	40	24-Aug-17	11-Oct-17	-86						
<b>Westbound</b>											

- Current Milestone
- Level of Effort
- Baseline Milestone
- Actual Work
- Critical Remaining Work
- Remaining Work
- Project Baseline

### Leighton Contractors (Asia) Limited Programme Update 40 (June 2017) THREE MONTH ROLLING

Project ID: H2613-U041  
Baseline: DWP2d  
Layout: Update Three Month Rolling U041  
Page 3 of 30

Date	Revision	Checked	Approved
20-May-17	U039	AT	CW
20-Jun-17	U040	AT	CW

### CWB(CC) - Commissioning Contract

TASK filters: 3 Months\_4, 3MRP, No Original Sections, No Summary, Not HL.

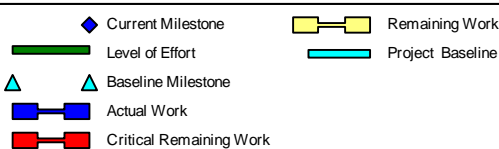
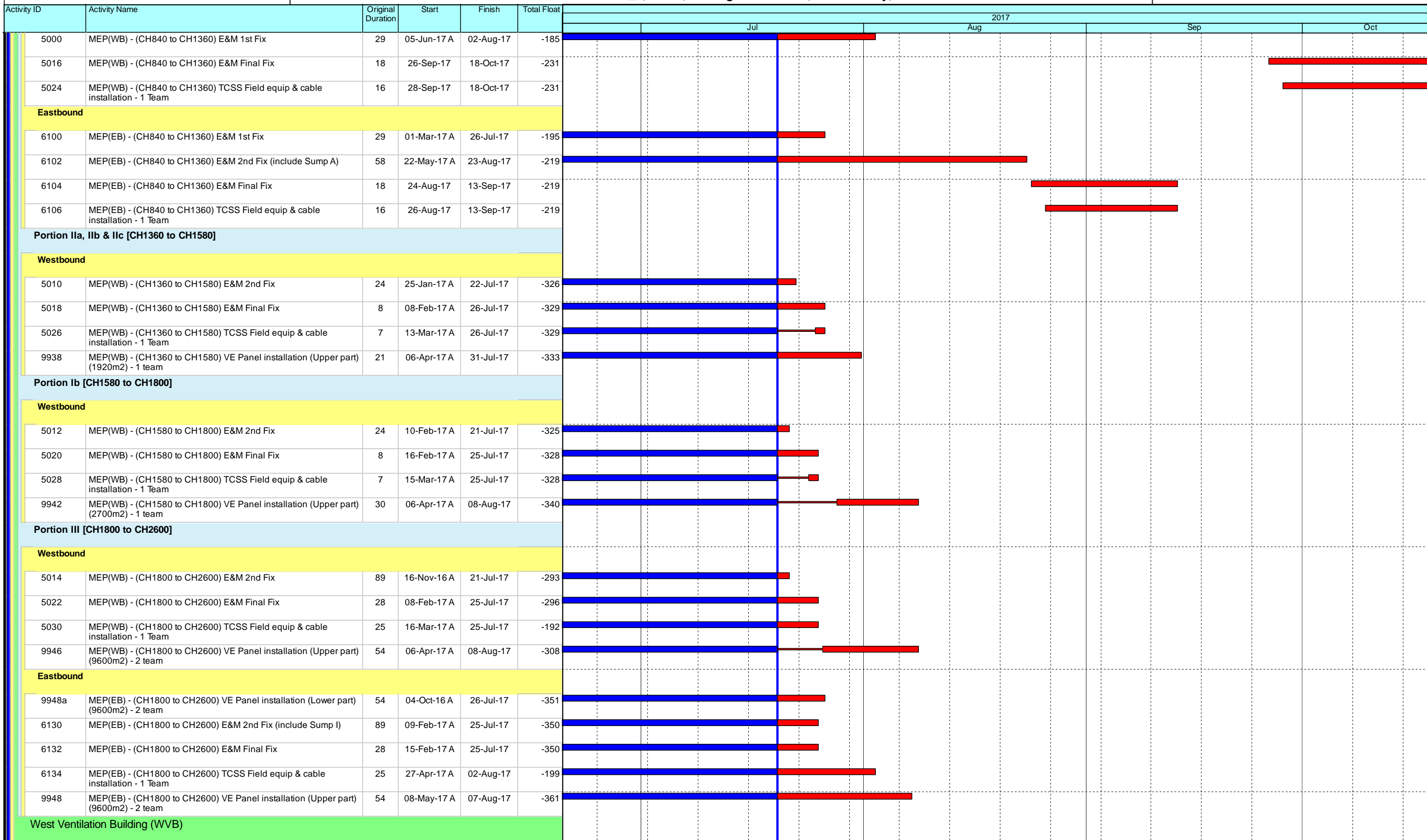

### Leighton Contractors (Asia) Limited Programme Update 40 (June 2017) THREE MONTH ROLLING

Project ID: H2613-U041  
Baseline: DWP2d  
Layout: Update Three Month Rolling U041  
Page 4 of 30

Date	Revision	Checked	Approved
20-May-17	U039	AT	CW
20-Jun-17	U040	AT	CW

### CWB(CC) - Commissioning Contract

TASK filters: 3 Months\_4, 3MRP, No Original Sections, No Summary, Not HL.

Activity ID	Activity Name	Original Duration	Start	Finish	Total Float	2017											
						Jul	Aug	Sep	Oct	Nov	Dec	Jan	Feb	Mar	Apr	May	Jun
<b>RC Structures and Metal Roof</b>																	
<b>Metal Roof</b>																	
<b>Metal Roof Eastern Side (M.J. East)</b>																	
10442a4	WVB - Installation of extra roof fins support (M.J.East) (VO) (Tentative, duration subject to change)	42	20-Jul-17	06-Sep-17	-267												
10452a	WVB - Roof cladding / (East Boundary)	30	07-Sep-17	13-Oct-17	-267												
<b>Metal Roof Western Side (M.J. West)</b>																	
10442	WVB - Installation of temporary roof support at tunnel portal	18	29-Jun-17 A	17-Jul-17 A													
10440	WVB - Erection of 1st steel structure at tunnel portal	6	18-Jul-17 A	24-Jul-17	-400												
10444	WVB - Installation of steel truss at tunnel portal (connecting to the 1st steel structure)	18	25-Jul-17	14-Aug-17	-400												
10446	WVB - Dismantle temporary roof support at tunnel portal	12	15-Aug-17	28-Aug-17	-400												
10450	WVB - Installation of steel roof structure (steel trusses) (Western side)	30	29-Aug-17	03-Oct-17	-400												
13666	WVB - Installation of extra roof fins support (M.J.West) (VO) (Tentative, duration subject to change)	36	04-Oct-17	16-Nov-17	-400												
<b>MEP &amp; ABWF Works</b>																	
3088	MEP(WVB) - TCSS Enabling Works	30	04-Sep-17	10-Oct-17	-253												
3058	WVB - Metal works / steel platform / Ladders / Handrails	60	04-Oct-17	14-Dec-17	-284												
<b>E&amp;M Individual System T&amp;C</b>																	
10672a	MEP(WVB) - MVAC system	24	11-May-17 A	28-Jul-17	-204												
10672d	MEP(WVB) - CCMS SAT	30	25-May-17 A	05-Aug-17	-175												
10672n	MEP(WVB) - SAT - Other E&M systems	12	25-May-17 A	31-Jul-17	-170												
10672b	MEP(WVB) - TVS System Test	12	29-Jul-17	11-Aug-17	-204												
10672m	MEP(WVB) - Damper control panel and tunnel motorized damper functional test	24	12-Aug-17	08-Sep-17	-204												
<b>Basement</b>																	
<b>TV Plenum (B1-02)</b>																	
10660	MEP(WVB) - E&M final fixing	24	02-Mar-17 A	21-Jun-17 A													
<b>Sump Pump Room (B1-03)</b>																	
10668	MEP(WVB) - E&M final fixing	24	13-Feb-17 A	21-Jul-17	-162												
<b>G/F</b>																	
<b>Rain Water &amp; Irrigation Water Tank &amp; Pump Room (G-23)</b>																	
10772	MEP(WVB) - E&M final fixing	24	01-Feb-17 A	21-Jul-17	-162												
<b>1/F</b>																	
<b>Gas Cylinder Room (L1-05)</b>																	
10822	MEP(WVB) - E&M final fixing	24	18-Jan-17 A	21-Jul-17	-162												
<b>Computer Equipment Room (L1-09)</b>																	

- ◆ Current Milestone
- ▬ Level of Effort
- ▲ Baseline Milestone
- ▬ Actual Work
- ▬ Critical Remaining Work
- ▬ Remaining Work
- ▬ Project Baseline

### Leighton Contractors (Asia) Limited Programme Update 40 (June 2017) THREE MONTH ROLLING

Project ID: H2613-U041  
Baseline: DWP2d  
Layout: Update Three Month Rolling U041  
Page 5 of 30

Date	Revision	Checked	Approved
20-May-17	U039	AT	CW
20-Jun-17	U040	AT	CW

### CWB(CC) - Commissioning Contract

TASK filters: 3 Months\_4, 3MRP, No Original Sections, No Summary, Not HL.

Activity ID	Activity Name	Original Duration	Start	Finish	Total Float	2017			
						Jul	Aug	Sep	Oct
12732	MEP(WVB) - E&M 1st fixing	24	05-Aug-16 A	22-Jun-17 A					
12738	MEP(WVB) - E&M 2nd fixing	24	09-Aug-16 A	30-Jun-17 A					
12740	MEP(WVB) - E&M final fixing	30	11-Oct-16 A	26-Jul-17	-166				
<b>General Area &amp; Corridor</b>									
10804	MEP(WVB) - E&M 2nd fixing	30	10-Aug-16 A	22-Jul-17	-163				
<b>APS</b>									
3166	APS(WVB) - T&C	24	10-Apr-17 A	25-Jul-17	-193				
<b>External Works</b>									
3100e	WVB - Drainage and Pavement (North)	84	09-Jan-17 A	20-Jun-17 A					
3100c	WVB - Extension of parapet wall (VO/131)	45	15-Aug-17	07-Oct-17	-349				
3100d	WVB - Podium structure near Gate 4 (VO/131)	45	29-Aug-17	21-Oct-17	-298				
3100b	WVB - waterproofing between building and tunnel roof interface and backfill	66	04-Oct-17	21-Dec-17	-400				
<b>Landscaping and Irrigation Systems</b>									
3136	WVB - Final completion test for irrigation systems in Portion IIb	60	09-Sep-17	07-Nov-17	-113				
<b>Tunnel Flexible Pavement (WVB-related)</b>									
5800	Road(WB) - (CH1480 to CH2600) Flexible Pavement	14	19-Oct-17	04-Nov-17	-231				
<b>Satellite Control Building (SCB)</b>									
<b>ABWF Works</b>									
3926	SCB - ABWF (Dry Trade)	24	11-Apr-17 A	31-Jul-17	-233				
3926a	SCB - Glass windows design approval and installation	24	05-Jun-17 A	31-Jul-17	-191				
3928	SCB - Metal works / steel platform / Ladders / Handrails	36	01-Aug-17	11-Sep-17	-191				
<b>External Facade</b>									
3930	SCB - External facing tiles / Louvre	48	01-Aug-17	25-Sep-17	-233				
<b>MEP Works</b>									
3934	MEP(SCB) - E&M 1st Fix	24	06-Jun-17 A	02-Aug-17	-187				
3938	MEP(SCB) - E&M 2nd Fix	24	29-Jun-17 A	09-Aug-17	-187				
3936	MEP(SCB) - TCSS Enabling Works	18	03-Jul-17 A	25-Jul-17	-180				
3940	MEP(SCB) - E&M Final Fix	24	06-Jul-17 A	14-Aug-17	-191				
3942	MEP(SCB) - E&M Individual System T&C	12	02-Aug-17	15-Aug-17	-191				
3960a	MEP(SCB) - Construction of underground ductings / footings for UPS pillar box (Besides SCB) -After site office relocate	18	01-Sep-17*	21-Sep-17	-253				
3944	MEP(SCB) - E&M Final Completion Works; Ready for Statutory Inspections	30	22-Sep-17	30-Oct-17	-230				
3960b	MEP(SCB) - UPS pillar box installation	6	22-Sep-17	28-Sep-17	-253				
3960c	MEP(SCB) - UPS pillar box equipment installation	12	29-Sep-17	14-Oct-17	-253				

- Current Milestone
- Level of Effort
- Baseline Milestone
- Actual Work
- Critical Remaining Work
- Remaining Work
- Project Baseline

### Leighton Contractors (Asia) Limited Programme Update 40 (June 2017) THREE MONTH ROLLING

Project ID: H2613-U041  
Baseline: DWP2d  
Layout: Update Three Month Rolling U041  
Page 6 of 30

Date	Revision	Checked	Approved
20-May-17	U039	AT	CW
20-Jun-17	U040	AT	CW

### CWB(CC) - Commissioning Contract

TASK filters: 3 Months\_4, 3MRP, No Original Sections, No Summary, Not HL.

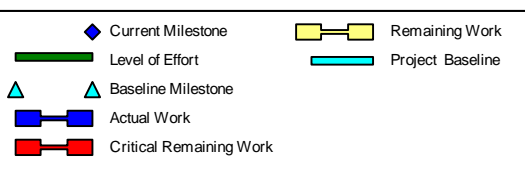
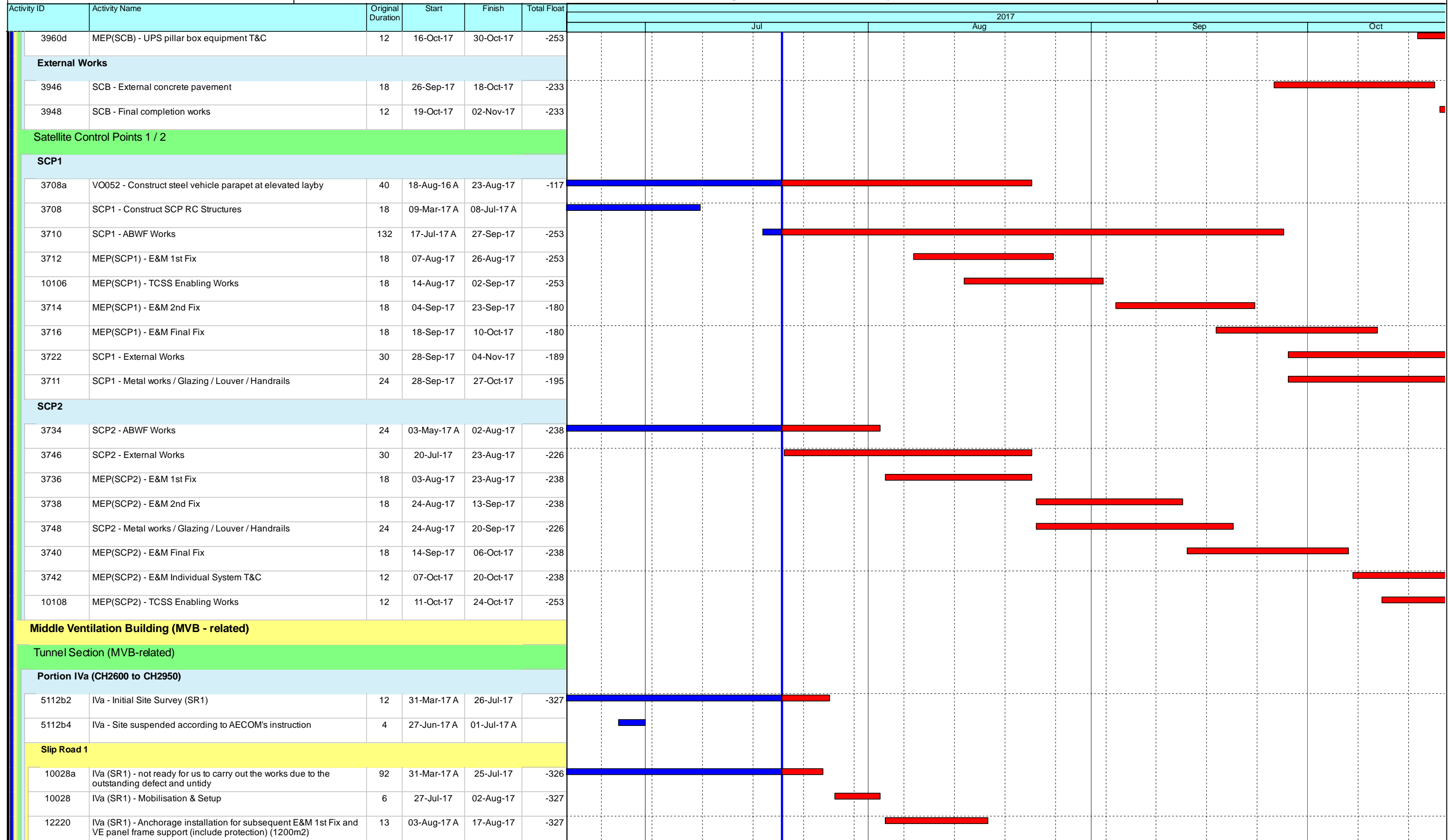

**Leighton Contractors (Asia) Limited**  
**Programme Update 40 (June 2017)**  
**THREE MONTH ROLLING**

Project ID: H2613-U041  
 Baseline: DWP2d  
 Layout: Update Three Month Rolling U041  
 Page 7 of 30

Date	Revision	Checked	Approved
20-May-17	U039	AT	CW
20-Jun-17	U040	AT	CW



### CWB(CC) - Commissioning Contract

TASK filters: 3 Months\_4, 3MRP, No Original Sections, No Summary, Not HL.

Activity ID	Activity Name	Original Duration	Start	Finish	Total Float	2017			
						Jul	Aug	Sep	Oct
10030	Iva (SR1) - Thermal Barrier installation (include protection removal) - 1 team	33	18-Aug-17	25-Sep-17	-327				
10018	MEP(SR1) - (CH171 to CH271) E&M 1st Fix	4	26-Sep-17	29-Sep-17	-277				
10046a	MEP(SR1) - (CH171 to CH271) VE Panel installation (Lower part) (1200m2) - 1 team	13	26-Sep-17	12-Oct-17	-327				
10020	MEP(SR1) - (CH171 to CH271) E&M 2nd Fix (include Sump B)	30	30-Sep-17	07-Nov-17	-277				
<b>Westbound (CH2600 to CH2720)</b>									
5100a	MEP(WB) - (CH2600 to CH2720) E&M 1st Fix	12	02-May-17 A	31-Jul-17	-213				
5102a	MEP(WB) - (CH2600 to CH2720) E&M 2nd Fix	12	01-Aug-17	14-Aug-17	-213				
<b>Eastbound (CH2600 to CH2720)</b>									
5118a	MEP(EB) - (CH2600 to CH2720) E&M 1st Fix	12	12-Apr-17 A	31-Jul-17	-214				
5120a	MEP(EB) - (CH2600 to CH2720) E&M 2nd Fix	7	01-Aug-17	08-Aug-17	-214				
5124a	MEP(EB) - (CH2600 to CH2720) TCSS Field equip & cable installation - 1 Team	6	09-Aug-17	15-Aug-17	-214				
<b>Westbound (CH2720 to CH2950)</b>									
5100b	MEP(WB) - (CH2720 to CH2950) E&M 1st Fix	19	09-Aug-17	30-Aug-17	-227				
5102b	MEP(WB) - (CH2720 to CH2950) E&M 2nd Fix	12	31-Aug-17	13-Sep-17	-227				
9950b	MEP(WB) - (CH2720 to CH2950) VE Panel installation (Lower part) (2247m2) - 2 team	13	13-Oct-17	27-Oct-17	-327				
<b>Eastbound (CH2720 to CH2950)</b>									
12224b	Iva (EB) - Anchorage installation for subsequent E&M 1st Fix and VE panel frame support (include protection) (2247m2)	13	15-May-17 A	02-Aug-17	-494				
5130b	Iva(EB) - Thermal Barrier installation (include protection removal) - 2 team	38	09-Aug-17	21-Sep-17	-499				
<b>Portion Va [CH2950 to CH3210]</b>									
5147	V - Site suspended according to AECOM's instruction	4	27-Jun-17 A	01-Jul-17 A					
<b>Westbound (Outer Lane)</b>									
5134a	MEP(WB) - (CH2950 to CH3210) E&M 2nd Fix	33	23-Feb-17 A	02-Aug-17	-305				
5136a	MEP(WB) - (CH2950 to CH3210) E&M Final Fix	10	11-Sep-17	21-Sep-17	-338				
5136a2	MEP(WB) - (CH2950 to CH3210) Niche installation	4	15-Sep-17	19-Sep-17	-560				
9954a	MEP(WB) - (CH2950 to CH3210) VE Panel installation (Upper part) (1800m2) - 1 team	20	29-Sep-17	24-Oct-17	-364				
<b>Eastbound (Outer Lane)</b>									
9956b	MEP(EB) - (CH2950 to CH3210) VE Panel installation (Lower part) (1800m2) - 1 team	20	06-Dec-16 A	25-Jul-17	-147				
5152a	MEP(EB) - (CH2950 to CH3210) E&M 2nd Fix	33	04-Mar-17 A	02-Aug-17	-144				
9956a	MEP(EB) - (CH2950 to CH3210) VE Panel installation (Upper part) (1800m2) - 1 team	20	01-Sep-17	23-Sep-17	-179				
5156a2	MEP(EB) - (CH2950 to CH3210) Niche installation	4	20-Sep-17	23-Sep-17	-560				
<b>Portion Vb1 (SR3)</b>									
<b>Slip Road 3</b>									
10032b	MEP(SR3) - (CH3089 to CH3334) E&M 1st Fix	13	15-Mar-17 A	27-Jul-17	-395				

- Current Milestone
- Level of Effort
- Baseline Milestone
- Actual Work
- Critical Remaining Work
- Remaining Work
- Project Baseline

### Leighton Contractors (Asia) Limited Programme Update 40 (June 2017) THREE MONTH ROLLING

Project ID: H2613-U041  
Baseline: DWP2d  
Layout: Update Three Month Rolling U041  
Page 8 of 30

Date	Revision	Checked	Approved
20-May-17	U039	AT	CW
20-Jun-17	U040	AT	CW

### CWB(CC) - Commissioning Contract

TASK filters: 3 Months\_4, 3MRP, No Original Sections, No Summary, Not HL.

Activity ID	Activity Name	Original Duration	Start	Finish	Total Float	2017			
						Jul	Aug	Sep	Oct
10036b	MEP(SR3) - (CH3089 to CH3334) TCSS Field equip & cable installation - 1 Team	8	15-Mar-17 A	27-Jul-17	-368	[Gantt bar: 15-Mar-17 to 27-Jul-17]			
10034b	MEP(SR3) - (CH3089 to CH3334) E&M 2nd Fix (include Sump C)	27	28-Jul-17	28-Aug-17	-395	[Gantt bar: 28-Jul-17 to 28-Aug-17]			
10048b	MEP(SR3) - (CH3089 to CH3334) VE Panel installation (Upper part) (2940m2) - 1 team	33	10-Aug-17	16-Sep-17	-404	[Gantt bar: 10-Aug-17 to 16-Sep-17]			
10038b	MEP(SR3) - (CH3089 to CH3334) E&M Final Fix	8	08-Sep-17	16-Sep-17	-404	[Gantt bar: 08-Sep-17 to 16-Sep-17]			
10038b2	MEP(SR3) - (CH3089 to CH3334) Niche installation	2	13-Sep-17	14-Sep-17	-560	[Gantt bar: 13-Sep-17 to 14-Sep-17]			
<b>Portion Vb2 (SR2 / SCP3)</b>									
<b>Slip Road 2</b>									
10050b	MEP(SR2) - (CH3114 to CH3257) E&M 1st Fix	8	08-Mar-17 A	24-Jul-17	-560	[Gantt bar: 08-Mar-17 to 24-Jul-17]			
10056b	MEP(SR2) - (CH3114 to CH3257) TCSS Field equip & cable installation - 1 Team	5	16-Mar-17 A	24-Jul-17	-201	[Gantt bar: 16-Mar-17 to 24-Jul-17]			
10052b	MEP(SR2) - (CH3114 to CH3257) E&M 2nd Fix (include Sump F)	40	25-Jul-17	08-Sep-17	-560	[Gantt bar: 25-Jul-17 to 08-Sep-17]			
10054b	MEP(SR2) -(CH3114 to CH3257) E&M Final Fix	5	09-Sep-17	14-Sep-17	-341	[Gantt bar: 09-Sep-17 to 14-Sep-17]			
10054b2	MEP(SR2) -(CH3114 to CH3257) Niche installation	3	09-Sep-17*	12-Sep-17	-560	[Gantt bar: 09-Sep-17 to 12-Sep-17]			
<b>Portion Vc [CH3210 to CH3250]</b>									
<b>Westbound (Outer Lane)</b>									
5134c	MEP(WB) - (CH3210 to CH3250) E&M 2nd Fix	18	23-Feb-17 A	29-Jul-17	-322	[Gantt bar: 23-Feb-17 to 29-Jul-17]			
9954c	MEP(WB) - (CH3210 to CH3250) VE Panel installation (Upper part) (1800m2) - 1 team	20	06-Sep-17	28-Sep-17	-364	[Gantt bar: 06-Sep-17 to 28-Sep-17]			
5136c	MEP(WB) - (CH3210 to CH3250) E&M Final Fix	10	18-Sep-17	28-Sep-17	-364	[Gantt bar: 18-Sep-17 to 28-Sep-17]			
5136c2	MEP(WB) - (CH3210 to CH3250) Niche installation	2	25-Sep-17	26-Sep-17	-560	[Gantt bar: 25-Sep-17 to 26-Sep-17]			
<b>Eastbound (Outer Lane)</b>									
5152c	MEP(EB) - (CH3210 to CH3250) E&M 2nd Fix	18	02-Mar-17 A	29-Jul-17	-141	[Gantt bar: 02-Mar-17 to 29-Jul-17]			
9956c	MEP(EB) - (CH3210 to CH3250) VE Panel installation (Upper part) (1800m2) - 1 team	20	09-Aug-17	31-Aug-17	-179	[Gantt bar: 09-Aug-17 to 31-Aug-17]			
5156c	MEP(EB) - (CH3210 to CH3250) E&M Final Fix	10	20-Sep-17	30-Sep-17	-185	[Gantt bar: 20-Sep-17 to 30-Sep-17]			
5156c2	MEP(EB) - (CH3210 to CH3250) Niche installation	2	27-Sep-17	28-Sep-17	-560	[Gantt bar: 27-Sep-17 to 28-Sep-17]			
<b>Portion VIa [CH3250 to CH3283]</b>									
<b>Westbound</b>									
5178a	VIa(WB) - Mobilisation & Setup	8	20-Jul-17	28-Jul-17	-405	[Gantt bar: 20-Jul-17 to 28-Jul-17]			
12234a	VIa(WB) - Anchorage installation for subsequent E&M 1st Fix and VE panel frame support (include protection) (528m2)	6	29-Jul-17	04-Aug-17	-405	[Gantt bar: 29-Jul-17 to 04-Aug-17]			
5180a	VIa(WB) - Thermal Barrier installation (include protection removal) - 1 team	11	05-Aug-17	17-Aug-17	-405	[Gantt bar: 05-Aug-17 to 17-Aug-17]			
5164a	MEP(WB) - (CH3250 to CH3283) E&M 1st Fix	6	18-Aug-17	24-Aug-17	-405	[Gantt bar: 18-Aug-17 to 24-Aug-17]			
9958a1	MEP(WB) - (CH3250 to CH3283) VE Panel installation (Lower part) (528m2) - 1 team	6	18-Aug-17	24-Aug-17	-378	[Gantt bar: 18-Aug-17 to 24-Aug-17]			
5166a	MEP(WB) - (CH3250 to CH3283) E&M 2nd Fix	6	25-Aug-17	31-Aug-17	-405	[Gantt bar: 25-Aug-17 to 31-Aug-17]			
5170a	MEP(WB) - (CH3250 to CH3283) TCSS Field equip & cable installation - 1 Team	5	01-Sep-17	06-Sep-17	-405	[Gantt bar: 01-Sep-17 to 06-Sep-17]			
9958a	MEP(WB) - (CH3250 to CH3283) VE Panel installation (Upper part) (528m2) - 1 team	6	18-Sep-17	23-Sep-17	-404	[Gantt bar: 18-Sep-17 to 23-Sep-17]			

- Current Milestone
- Level of Effort
- Baseline Milestone
- Actual Work
- Critical Remaining Work
- Remaining Work
- Project Baseline

## Leighton Contractors (Asia) Limited Programme Update 40 (June 2017) THREE MONTH ROLLING

Project ID: H2613-U041  
Baseline: DWP2d  
Layout: Update Three Month Rolling U041  
Page 9 of 30

Date	Revision	Checked	Approved
20-May-17	U039	AT	CW
20-Jun-17	U040	AT	CW

### CWB(CC) - Commissioning Contract

TASK filters: 3 Months\_4, 3MRP, No Original Sections, No Summary, Not HL.

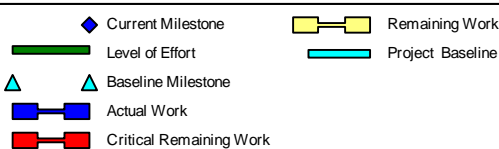
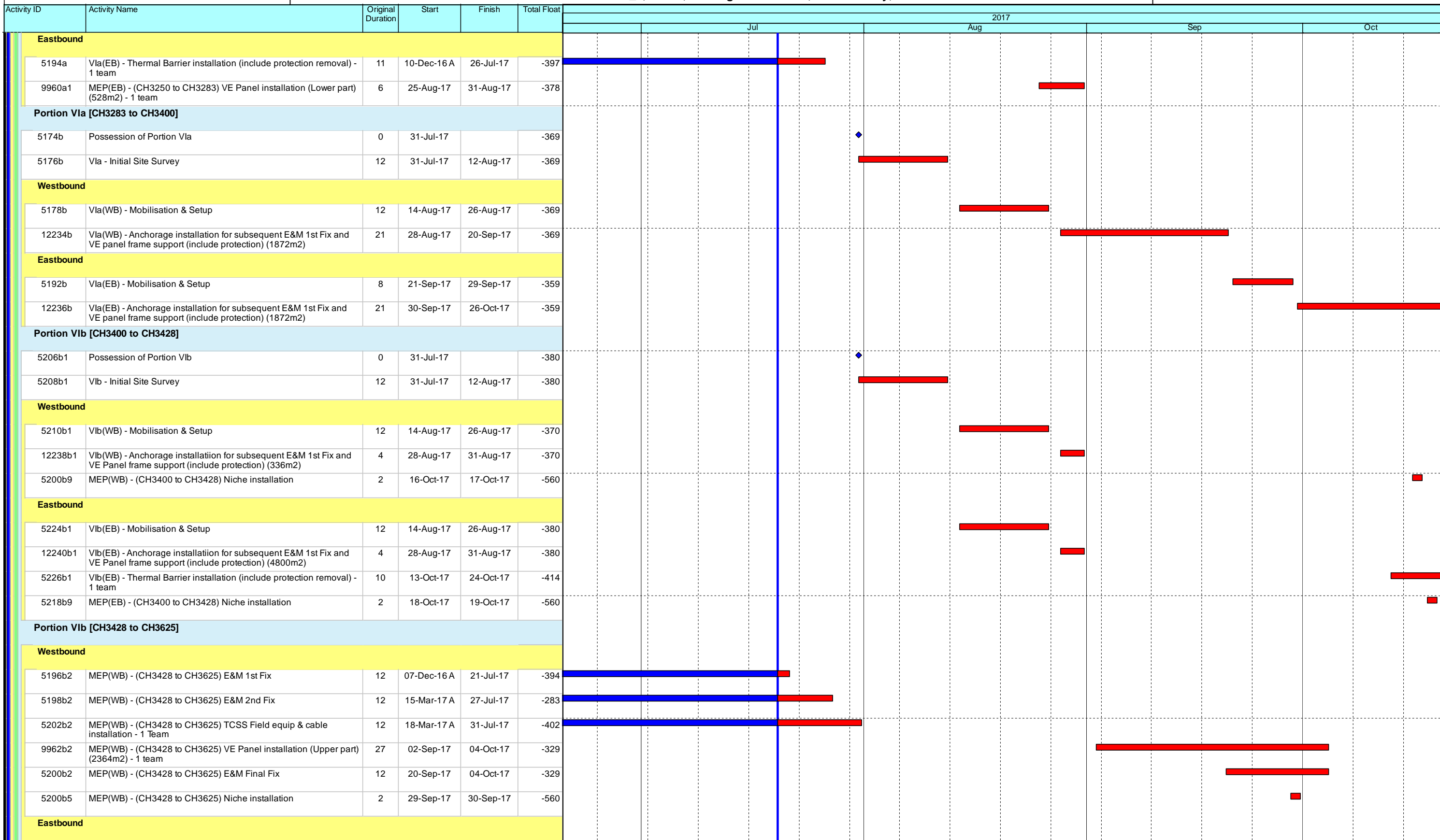

### Leighton Contractors (Asia) Limited Programme Update 40 (June 2017) THREE MONTH ROLLING

Project ID: H2613-U041  
Baseline: DWP2d  
Layout: Update Three Month Rolling U041  
Page 10 of 30

Date	Revision	Checked	Approved
20-May-17	U039	AT	CW
20-Jun-17	U040	AT	CW

### CWB(CC) - Commissioning Contract

TASK filters: 3 Months\_4, 3MRP, No Original Sections, No Summary, Not HL.

Activity ID	Activity Name	Original Duration	Start	Finish	Total Float	2017			
						Jul	Aug	Sep	Oct
5214b2	MEP(EB) - (CH3428 to CH3625) E&M 1st Fix	12	24-Apr-17 A	26-Jul-17	-398	[Gantt bar: 24-Apr-17 to 26-Jul-17]			
5216b2	MEP(EB) - (CH3428 to CH3625) E&M 2nd Fix	12	27-Jul-17	09-Aug-17	-152	[Gantt bar: 27-Jul-17 to 09-Aug-17]			
5220b2	MEP(EB) - (CH3428 to CH3625) TCSS Field equip & cable installation - 1 Team	12	01-Aug-17	14-Aug-17	-402	[Gantt bar: 01-Aug-17 to 14-Aug-17]			
5218b5	MEP(EB) - (CH3428 to CH3625) Niche installation	2	06-Oct-17	07-Oct-17	-560	[Gantt bar: 06-Oct-17 to 07-Oct-17]			
<b>Portion Vlb [CH3625 to CH3770]</b>									
<b>Westbound</b>									
5196b3	MEP(WB) - (CH3625 to CH3770) E&M 1st Fix	12	02-Mar-17 A	22-Jul-17	-383	[Gantt bar: 02-Mar-17 to 22-Jul-17]			
9962b3a	MEP(WB) - (CH3625 to CH3770) VE Panel installation (Lower part) (1740m2) - 1 team	20	29-May-17 A	27-Jun-17 A		[Gantt bar: 29-May-17 to 27-Jun-17]			
5198b3	MEP(WB) - (CH3625 to CH3770) E&M 2nd Fix	12	24-Jul-17	05-Aug-17	-271	[Gantt bar: 24-Jul-17 to 05-Aug-17]			
5202b3	MEP(WB) - (CH3625 to CH3770) TCSS Field equip & cable installation - 1 Team	12	15-Aug-17	28-Aug-17	-402	[Gantt bar: 15-Aug-17 to 28-Aug-17]			
5200b3	MEP(WB) - (CH3625 to CH3770) E&M Final Fix	12	22-Sep-17	07-Oct-17	-311	[Gantt bar: 22-Sep-17 to 07-Oct-17]			
5200b7	MEP(WB) - (CH3625 to CH3770) Niche installation	2	03-Oct-17	04-Oct-17	-560	[Gantt bar: 03-Oct-17 to 04-Oct-17]			
9962b3	MEP(WB) - (CH3625 to CH3770) VE Panel installation (Upper part) (1740m2) - 1 team	20	06-Oct-17	30-Oct-17	-329	[Gantt bar: 06-Oct-17 to 30-Oct-17]			
<b>Eastbound</b>									
9964b3a	MEP(EB) - (CH3625 to CH3770) VE Panel installation (Lower part) (1740m2) - 1 team	20	20-Jul-17	11-Aug-17	-361	[Gantt bar: 20-Jul-17 to 11-Aug-17]			
5218b7	MEP(EB) - (CH3625 to CH3770) Niche installation	2	09-Oct-17	10-Oct-17	-560	[Gantt bar: 09-Oct-17 to 10-Oct-17]			
<b>Middle Ventilation Building (MVB)</b>									
<b>Establishment Works</b>									
3310	Possession of Portion IVc	0	20-Jul-17		-175	[Milestone: 20-Jul-17]			
3220	MVB - Construct road and drainage works in Area D & E	48	19-Sep-17	16-Nov-17	-222	[Gantt bar: 19-Sep-17 to 16-Nov-17]			
3220a	Area D & E Possession (Tentative)	0	19-Sep-17*		-222	[Milestone: 19-Sep-17]			
<b>RC Structures and Metal Roof</b>									
13090	MVB - Plinths and Cast-in items at Basement (Late start, affected by CSLJV defect rectification works)	60	06-Mar-17 A	28-Jul-17	-347	[Gantt bar: 06-Mar-17 to 28-Jul-17]			
13092	MVB - Site suspended according to AECOM's instruction	4	27-Jun-17 A	01-Jul-17 A		[Gantt bar: 27-Jun-17 to 01-Jul-17]			
<b>Zone A - G/F (GL A - D)</b>									
<b>G/F Other Rooms / Corridors / Staircase</b>									
11224	MVB G/F (GL A-D) - Plinths / R.C. curbs	12	06-Jun-17 A	20-Jun-17 A		[Gantt bar: 06-Jun-17 to 20-Jun-17]			
<b>Zone B - 1/F (GL D - H)</b>									
11180	MVB Zone B (1/F) - Concrete for column / walls	1	20-Jun-17 A	20-Jun-17 A		[Gantt bar: 20-Jun-17 to 20-Jun-17]			
11184	MVB Zone B (1/F) - Decking / Formwork for beam & slab	6	21-Jun-17 A	23-Jun-17 A		[Gantt bar: 21-Jun-17 to 23-Jun-17]			
11186	MVB Zone B (1/F) - Rebar for beam & slab	7	22-Jun-17 A	23-Jun-17 A		[Gantt bar: 22-Jun-17 to 23-Jun-17]			
11188	MVB Zone B (1/F) - Close formwork for beam & slab	6	24-Jun-17 A	25-Jun-17 A		[Gantt bar: 24-Jun-17 to 25-Jun-17]			
11190	MVB Zone B (1/F) - Concrete beam & slab (2/F floor slab)	1	26-Jun-17 A	26-Jun-17 A		[Gantt bar: 26-Jun-17 to 26-Jun-17]			

- Current Milestone
- Level of Effort
- Baseline Milestone
- Actual Work
- Critical Remaining Work
- Remaining Work
- Project Baseline

## Leighton Contractors (Asia) Limited Programme Update 40 (June 2017) THREE MONTH ROLLING

Project ID: H2613-U041  
 Baseline: DWP2d  
 Layout: Update Three Month Rolling U041  
 Page 11 of 30

Date	Revision	Checked	Approved
20-May-17	U039	AT	CW
20-Jun-17	U040	AT	CW

### CWB(CC) - Commissioning Contract

TASK filters: 3 Months\_4, 3MRP, No Original Sections, No Summary, Not HL.

Activity ID	Activity Name	Original Duration	Start	Finish	Total Float	2017											
						Jul			Aug			Sep			Oct		
<b>1/F (GL D-H) Rooms / Corridors / Staircase</b>																	
11244	MVB 1/F (GL D-H) - Plinths / R.C. curbs	12	20-Jun-17 A	26-Jun-17 A													
<b>Zone A - 1/F (GLA - D)</b>																	
11168	MVB Zone A (1/F) - Decking / Formwork for beam & slab	4	14-Jun-17 A	08-Jul-17 A													
11170	MVB Zone A (1/F) - Rebar for beam & slab	5	14-Jun-17 A	10-Jul-17 A													
11172	MVB Zone A (1/F) - Close formwork for beam & slab	4	11-Jul-17 A	14-Jul-17 A													
11174	MVB Zone A (1/F) - Concrete beam & slab (GL A-C Roof slab)	1	15-Jul-17 A	15-Jul-17 A													
<b>L1-03 Emergency Generator Room</b>																	
11236	MVB L1-03 - Internal walls / Cast-in items	6	08-Jul-17 A	15-Jul-17 A													
<b>L1-05 F.S. Water Tank &amp; Pump Room</b>																	
11234	MVB L1-05 - Water Tank	20	20-Jun-17 A	15-Jul-17 A													
<b>1/F Other Rooms / Corridors / Staircase</b>																	
11238	MVB 1/F (GL A-D) - Remaining internal walls / Cast-in items	24	17-Jun-17 A	30-Jun-17 A													
11240	MVB 1/F (GL A-D) - Plinths / R.C. curbs	12	03-Jul-17 A	15-Jul-17 A													
<b>Zone B - 2/F (GL D - H)</b>																	
3222	MVB Zone B (2/F) - Formwork for column / wall	8	27-Jun-17 A	07-Jul-17 A													
11194	MVB Zone B (2/F) - Rebar fixing for column / walls	12	04-Jul-17 A	12-Jul-17 A													
11196	MVB Zone B (2/F) - Concrete for column / walls	1	13-Jul-17 A	13-Jul-17 A													
11198	MVB Zone B (2/F) - Scaffolding for beam & slab (VO/098)	2	14-Jul-17 A	15-Jul-17 A													
11200	MVB Zone B (2/F) - Decking / Formwork for beam & slab (VO/098)	4	17-Jul-17 A	21-Jul-17	-357												
11202	MVB Zone B (2/F) - Rebar for beam & slab (VO/098)	8	22-Jul-17	31-Jul-17	-357												
11204	MVB Zone B (2/F) - Close formwork for beam & slab (VO/098)	4	01-Aug-17	04-Aug-17	-357												
11206	MVB Zone B (2/F) - Concrete beam & slab (GL D-H Roof slab) (VO/098)	1	05-Aug-17	05-Aug-17	-357												
<b>L2-01 TV Plenum</b>																	
11246	MVB L2-01 - Internal walls / Cast-in items	6	31-Jul-17	05-Aug-17	-310												
11248	MVB L2-01 - RC curb for SFD	6	07-Aug-17	12-Aug-17	-310												
11250	MVB L2-01 - Plinth / Crub for silencer	6	07-Aug-17	12-Aug-17	-310												
<b>L2-02 TV Plenum</b>																	
11252	MVB L2-02 - Internal walls / Cast-in items	6	07-Aug-17	12-Aug-17	-310												
11254	MVB L2-02 - RC curb for SFD	6	14-Aug-17	19-Aug-17	-310												
11256	MVB L2-02 - Plinth / Crub for silencer	6	14-Aug-17	19-Aug-17	-310												
<b>L2-03 TV Plenum</b>																	
11258	MVB L2-03 - Internal walls / Cast-in items	6	14-Aug-17	19-Aug-17	-310												

- Current Milestone
- Level of Effort
- Baseline Milestone
- Actual Work
- Critical Remaining Work
- Remaining Work
- Project Baseline

### Leighton Contractors (Asia) Limited Programme Update 40 (June 2017) THREE MONTH ROLLING

Project ID: H2613-U041  
Baseline: DWP2d  
Layout: Update Three Month Rolling U041  
Page 12 of 30

Date	Revision	Checked	Approved
20-May-17	U039	AT	CW
20-Jun-17	U040	AT	CW

### CWB(CC) - Commissioning Contract

TASK filters: 3 Months\_4, 3MRP, No Original Sections, No Summary, Not HL.

Activity ID	Activity Name	Original Duration	Start	Finish	Total Float	2017																	
						Jul	Aug	Sep	Oct														
11260	MVB L2-03 - RC curb for SFD	6	21-Aug-17	26-Aug-17	-310																		
11262	MVB L2-03 - Plinth / Crub for silencer	6	21-Aug-17	26-Aug-17	-310																		
<b>L2-04 TV Plenum</b>																							
11264	MVB L2-04 - Internal walls / Cast-in items	6	31-Jul-17	05-Aug-17	-310																		
11266	MVB L2-04 - RC curb for SFD	6	07-Aug-17	12-Aug-17	-286																		
11268	MVB L2-04 - Plinth / Crub for silencer	6	07-Aug-17	12-Aug-17	-286																		
<b>L2-05 TV Plenum</b>																							
11270	MVB L2-05 - Internal walls / Cast-in items	6	07-Aug-17	12-Aug-17	-310																		
11272	MVB L2-05 - RC curb for SFD	6	14-Aug-17	19-Aug-17	-310																		
11274	MVB L2-05 - Plinth / Crub for silencer	6	14-Aug-17	19-Aug-17	-310																		
<b>2/F (GL D-H) Other Rooms / Corridors / Staircase</b>																							
11276	MVB 2/F (GL D-H) - Remaining Internal walls / Cast-in items	12	24-Jul-17	05-Aug-17	-304																		
11278	MVB 2/F (GL D-H) - Plinths / R.C. curbs	12	07-Aug-17	19-Aug-17	-304																		
<b>Metal Roof</b>																							
3224	MVB - Metal Roof materials delivery on site	6	20-Jul-17	26-Jul-17	-233																		
3308	MVB - Possession set up for metal roof construction	12	20-Jul-17	31-Jul-17	-175																		
12270a	MVB - Installation of temporary roof support (GL A-C)	15	27-Jul-17	12-Aug-17	-233																		
12270b	MVB - Installation of temporary roof support (GL C-H)	15	07-Aug-17	23-Aug-17	-242																		
<b>MEP &amp; ABWF Works</b>																							
3312	MVB - ABWF (Remaining B1 portion)	10	01-Aug-17	11-Aug-17	-142																		
3234	MVB - Waterproofing and roofing	48	07-Aug-17	30-Sep-17	-352																		
3280	MEP(MVB) - Lift Installation	70	01-Oct-17	09-Dec-17	-433																		
<b>Basement 3 - APS Auxiliary Room / APS Plant Area 1 / APS Plant Area 2 (GL D - H)</b>																							
3298	APS(MVB) - ABWF works	12	29-Jul-17	11-Aug-17	-347																		
12294	APS(MVB) - E&M 1st fixing	24	12-Aug-17	08-Sep-17	-270																		
12344	APS(MVB) - E&M 2nd fixing	24	17-Oct-17	14-Nov-17	-300																		
<b>Basement 3M - Sump Pit for ESP / Sump Pit for DENO2 (GL D - H)</b>																							
3290	APS(MVB) - Plant 1 ESP/DeNO2	24	03-Aug-17	30-Aug-17	-242																		
3292	APS(MVB) - Plant 2 ESP/DeNO2	24	31-Aug-17	27-Sep-17	-242																		
3294	APS(MVB) - Plant 3 ESP/DeNO2	24	28-Sep-17	27-Oct-17	-242																		
<b>Basement 2 (GL D - H)</b>																							
<b>General Area &amp; Corridor</b>																							
19028	MEP(MVB) - ABWF Works	12	12-Aug-17	25-Aug-17	-347																		

◆ Current Milestone      Remaining Work  
 Level of Effort      Project Baseline  
▲ Baseline Milestone      Actual Work  
 Critical Remaining Work

## Leighton Contractors (Asia) Limited Programme Update 40 (June 2017) THREE MONTH ROLLING

Project ID: H2613-U041  
 Baseline: DWP2d  
 Layout: Update Three Month Rolling U041  
 Page 13 of 30

Date	Revision	Checked	Approved
20-May-17	U039	AT	CW
20-Jun-17	U040	AT	CW

### CWB(CC) - Commissioning Contract

TASK filters: 3 Months\_4, 3MRP, No Original Sections, No Summary, Not HL.

Activity ID	Activity Name	Original Duration	Start	Finish	Total Float	2017			
						Jul	Aug	Sep	Oct
19030	MEP(MVB) - E&M 1st fixing	30	26-Aug-17	29-Sep-17	-335				
19032	MEP(MVB) - E&M 2nd fixing	24	30-Sep-17	31-Oct-17	-335				
<b>Basement 2M (GL D - H)</b>									
<b>TV Plenum</b>									
19036	MEP(MVB) - ABWF Works	12	26-Aug-17	08-Sep-17	-347				
19038	MEP(MVB) - E&M 1st fixing	30	09-Sep-17	16-Oct-17	-347				
19040	MEP(MVB) - E&M 2nd fixing	24	17-Oct-17	14-Nov-17	-347				
<b>Basement 1 (GL D - H)</b>									
<b>General Area &amp; Corridor</b>									
11312	MEP(MVB) - ABWF Works	12	29-Jul-17	11-Aug-17	-323				
11314	MEP(MVB) - E&M 1st fixing	30	12-Aug-17	15-Sep-17	-323				
11316	MEP(MVB) - E&M 2nd fixing	24	16-Sep-17	16-Oct-17	-323				
11318	MEP(MVB) - E&M final fixing	24	17-Oct-17	14-Nov-17	-323				
<b>Basement 1 (GL A - D)</b>									
<b>MCC Room 1 (B1-04)</b>									
11280	MVB - ABWF works for MCC Room 1	12	10-Jul-17 A	26-Jul-17	-345				
11282	MEP(MVB) - E&M 1st fixing	12	27-Jul-17	09-Aug-17	-327				
12346	APS(MVB) - E&M 2nd fixing	12	10-Aug-17	23-Aug-17	-327				
11284	MEP(MVB) - MCC installation	12	24-Aug-17	06-Sep-17	-291				
11286	MEP(MVB) - E&M final fixing	24	07-Sep-17	06-Oct-17	-291				
<b>UPS Room 1 (B1-11)</b>									
11288	MVB - ABWF works for UPS Room	12	27-Jul-17	09-Aug-17	-345				
11290	MEP(MVB) - E&M 1st fixing	12	10-Aug-17	23-Aug-17	-345				
12348	MEP(MVB) - E&M 2nd fixing	12	24-Aug-17	06-Sep-17	-345				
11292	MEP(MVB) - UPS installation	12	07-Sep-17	20-Sep-17	-303				
11294	MEP(MVB) - E&M final fixing	24	21-Sep-17	20-Oct-17	-303				
<b>MCC Room 2 (B1-07)</b>									
11304	MVB - ABWF works for MCC Room 2	12	10-Aug-17	23-Aug-17	-345				
11306	MEP(MVB) - E&M 1st fixing	12	24-Aug-17	06-Sep-17	-345				
12350	MEP(MVB) - E&M 2nd fixing	12	07-Sep-17	20-Sep-17	-345				
11308	MEP(MVB) - MCC installation	12	21-Sep-17	06-Oct-17	-315				
11310	MEP(MVB) - E&M final fixing	24	07-Oct-17	04-Nov-17	-315				
<b>Computer Equipment Room (B1-09)</b>									

- Current Milestone
- Level of Effort
- Baseline Milestone
- Actual Work
- Critical Remaining Work
- Remaining Work
- Project Baseline

### Leighton Contractors (Asia) Limited Programme Update 40 (June 2017) THREE MONTH ROLLING







Project ID: H2613-U041  
Baseline: DWP2d  
Layout: Update Three Month Rolling U041  
Page 14 of 30

Date	Revision	Checked	Approved
20-May-17	U039	AT	CW
20-Jun-17	U040	AT	CW

### CWB(CC) - Commissioning Contract

TASK filters: 3 Months\_4, 3MRP, No Original Sections, No Summary, Not HL.

Activity ID	Activity Name	Original Duration	Start	Finish	Total Float	2017			
						Jul	Aug	Sep	Oct
12742	MVB - ABWF works for Computer Equipment Room	12	24-Aug-17	06-Sep-17	-345				
12744	MEP(MVB) - E&M 1st fixing	12	07-Sep-17	20-Sep-17	-345				
12750	MEP(MVB) - E&M 2nd fixing	12	21-Sep-17	06-Oct-17	-345				
12746	MEP(MVB) - Computer equipment	12	07-Oct-17	20-Oct-17	-327				
<b>LV Switch Room (B1-05)</b>									
11320	MVB - ABWF works for LV Switch Rooms	12	20-Jul-17	02-Aug-17	-339				
11324	MEP(MVB) - E&M 1st fixing	30	03-Aug-17	06-Sep-17	-339				
12352	MEP(MVB) - E&M 2nd fixing	24	07-Sep-17	06-Oct-17	-339				
11326	MEP(MVB) - Installation of LV Switchboard & LCC	30	07-Oct-17	11-Nov-17	-339				
<b>General Area &amp; Corridor</b>									
11296	MEP(MVB) - ABWF Works	12	07-Sep-17	20-Sep-17	-345				
11298	MEP(MVB) - E&M 1st fixing	24	21-Sep-17	20-Oct-17	-345				
11300	MEP(MVB) - E&M 2nd fixing	24	07-Oct-17	04-Nov-17	-345				
<b>G/F (GLD - H)</b>									
<b>TVF Fan Room 1 (G-01)</b>									
11390	MEP(MVB) - ABWF Works	12	03-Aug-17	16-Aug-17	-372				
11392	MEP(MVB) - E&M 1st fixing	12	17-Aug-17	30-Aug-17	-303				
12364	MEP(MVB) - E&M 2nd fixing	12	31-Aug-17	13-Sep-17	-303				
11394	MEP(MVB) - Installation of TVF & Silencer	18	14-Sep-17	06-Oct-17	-303				
11396	MEP(MVB) - E&M final fixing	12	07-Oct-17	20-Oct-17	-303				
<b>TVF Fan Room 2 (G-02)</b>									
11398	MEP(MVB) - ABWF Works	12	20-Jul-17	02-Aug-17	-372				
11400	MEP(MVB) - E&M 1st fixing	12	03-Aug-17	16-Aug-17	-309				
12366	MEP(MVB) - E&M 2nd fixing	12	17-Aug-17	30-Aug-17	-309				
11402	MEP(MVB) - Installation of TVF & Silencer	24	31-Aug-17	27-Sep-17	-309				
11404	MEP(MVB) - E&M final fixing	24	28-Sep-17	27-Oct-17	-309				
<b>General Area &amp; Corridor</b>									
11406	MEP(MVB) - ABWF Works	6	17-Aug-17	23-Aug-17	-372				
11408	MEP(MVB) - E&M 1st fixing	24	24-Aug-17	20-Sep-17	-309				
11410	MEP(MVB) - E&M 2nd fixing	30	04-Sep-17	10-Oct-17	-309				
11412	MEP(MVB) - E&M final fixing	24	28-Sep-17	27-Oct-17	-309				
<b>G/F (GLA - D)</b>									
<b>HKE / HV Switch Room 1 (G-07)</b>									

-  Current Milestone
-  Level of Effort
-  Baseline Milestone
-  Actual Work
-  Critical Remaining Work
-  Remaining Work
-  Project Baseline

**Leighton Contractors (Asia) Limited**  
**Programme Update 40 (June 2017)**  
**THREE MONTH ROLLING**

Project ID: H2613-U041  
 Baseline: DWP2d  
 Layout: Update Three Month Rolling U041  
 Page 15 of 30

Date	Revision	Checked	Approved
20-May-17	U039	AT	CW
20-Jun-17	U040	AT	CW



### CWB(CC) - Commissioning Contract

TASK filters: 3 Months\_4, 3MRP, No Original Sections, No Summary, Not HL.

Activity ID	Activity Name	Original Duration	Start	Finish	Total Float	2017			
						Jul	Aug	Sep	Oct
11328	MVB - ABWF works for HV Switch Rooms	18	17-Aug-17	06-Sep-17	-408				
11338	MEP(MVB) - E&M 1st fixing	6	07-Sep-17	13-Sep-17	-408				
12354	MEP(MVB) - E&M 2nd fixing	12	14-Sep-17	27-Sep-17	-408				
11340	MEP(MVB) - HKE inspection	12	28-Sep-17	13-Oct-17	-408				
11332	MEP(MVB) - Handover HKE/HV Switch Rooms	0	14-Oct-17		-408				
11334	MEP(MVB) - HKE HV Switch Rooms installation	48	14-Oct-17	09-Dec-17	-408				
<b>HKE / HV Switch Room 2 (G-10)</b>									
11342	MVB - ABWF works for HV Switch Rooms	18	27-Jul-17	16-Aug-17	-408				
11350	MEP(MVB) - E&M 1st fixing	6	17-Aug-17	23-Aug-17	-390				
12356	MEP(MVB) - E&M 2nd fixing	12	24-Aug-17	06-Sep-17	-390				
11352	MEP(MVB) - HKE inspection	12	07-Sep-17	20-Sep-17	-390				
11344	MEP(MVB) - Handover HKE/HV Switch Rooms	0	21-Sep-17		-390				
11346	MEP(MVB) - HKE HV Switch Rooms installation	48	21-Sep-17	18-Nov-17	-390				
<b>Transformer Room 1 (G-05)</b>									
11354	MEP(MVB) - ABWF Works	6	20-Jul-17	26-Jul-17	-408				
11356	MEP(MVB) - E&M 1st fixing	18	27-Jul-17	16-Aug-17	-390				
12358	MEP(MVB) - E&M 2nd fixing	18	03-Aug-17	23-Aug-17	-390				
11358	MEP(MVB) - Installation & SAT of HV switchboard & transformer	24	24-Aug-17	20-Sep-17	-378				
11360	MEP(MVB) - Cable laying & termination for HV / LV power cables	12	21-Sep-17	06-Oct-17	-378				
11362	MEP(MVB) - E&M final fixing	12	07-Oct-17	20-Oct-17	-327				
<b>Transformer Room 2 (G-08)</b>									
11364	MEP(MVB) - ABWF Works	6	17-Aug-17	23-Aug-17	-390				
11366	MEP(MVB) - E&M 1st fixing	12	24-Aug-17	06-Sep-17	-390				
12360	MEP(MVB) - E&M 2nd fixing	12	07-Sep-17	20-Sep-17	-390				
11368	MEP(MVB) - Installation & SAT of HV switchboard & transformer	18	21-Sep-17	13-Oct-17	-390				
11370	MEP(MVB) - Cable laying & termination for HV / LV power cables	12	07-Oct-17	20-Oct-17	-390				
<b>Fire Control Centre (G-11)</b>									
11374	MEP(MVB) - ABWF Works	12	24-Aug-17	06-Sep-17	-327				
11376	MEP(MVB) - E&M 1st fixing	12	07-Sep-17	20-Sep-17	-327				
12362	MEP(MVB) - E&M 2nd fixing	12	21-Sep-17	06-Oct-17	-327				
11378	MEP(MVB) - Installation of FS Control Panel	24	07-Oct-17	04-Nov-17	-327				
<b>General Area &amp; Corridor</b>									
11382	MEP(MVB) - ABWF Works	12	07-Sep-17	20-Sep-17	-327				

- Current Milestone
- Level of Effort
- Baseline Milestone
- Actual Work
- Critical Remaining Work
- Remaining Work
- Project Baseline

### Leighton Contractors (Asia) Limited Programme Update 40 (June 2017) THREE MONTH ROLLING

Project ID: H2613-U041  
Baseline: DWP2d  
Layout: Update Three Month Rolling U041  
Page 16 of 30

Date	Revision	Checked	Approved
20-May-17	U039	AT	CW
20-Jun-17	U040	AT	CW

### CWB(CC) - Commissioning Contract

TASK filters: 3 Months\_4, 3MRP, No Original Sections, No Summary, Not HL.

Activity ID	Activity Name	Original Duration	Start	Finish	Total Float	2017			
						Jul	Aug	Sep	Oct
11384	MEP(MVB) - E&M 1st fixing	24	21-Sep-17	20-Oct-17	-327				
11386	MEP(MVB) - E&M 2nd fixing	24	07-Oct-17	04-Nov-17	-327				
<b>1/F (GL D - H)</b>									
<b>General Area &amp; Corridor</b>									
11440	MEP(MVB) - ABWF Works	6	24-Aug-17	30-Aug-17	-372				
11442	MEP(MVB) - E&M 1st fixing	24	31-Aug-17	27-Sep-17	-372				
11444	MEP(MVB) - E&M 2nd fixing	24	28-Sep-17	27-Oct-17	-372				
<b>1/F (GL A - D)</b>									
<b>FS Water Tank &amp; Pump Room (L1-05)</b>									
11414	MEP(MVB) - ABWF Works	12	07-Sep-17	20-Sep-17	-355				
11416	MEP(MVB) - E&M 1st fixing	12	21-Sep-17	06-Oct-17	-345				
12368	MEP(MVB) - E&M 2nd fixing	12	07-Oct-17	20-Oct-17	-345				
<b>Emergency Generator Room (L1-03)</b>									
11422	MEP(MVB) - ABWF Works	6	31-Aug-17	06-Sep-17	-355				
11424	MEP(MVB) - E&M 1st fixing	6	07-Sep-17	13-Sep-17	-345				
12370	MEP(MVB) - E&M 2nd fixing	6	14-Sep-17	20-Sep-17	-345				
11426	MEP(MVB) - Installation of Emergency Generator System	36	21-Sep-17	04-Nov-17	-345				
<b>General Area &amp; Corridor</b>									
11432	MEP(MVB) - ABWF Works	12	21-Sep-17	06-Oct-17	-355				
11434	MEP(MVB) - E&M 1st fixing	24	07-Oct-17	04-Nov-17	-339				
<b>2/F (GL D - H)</b>									
<b>TV Plenum (L2-01)</b>									
11448	MEP(MVB) - ABWF Works	6	07-Oct-17	13-Oct-17	-355				
11450	MEP(MVB) - E&M 1st fixing	12	14-Oct-17	27-Oct-17	-355				
<b>TV Plenum (L2-02)</b>									
11458	MEP(MVB) - ABWF Works	6	14-Oct-17	20-Oct-17	-355				
<b>TV Plenum (L2-05)</b>									
11488	MEP(MVB) - ABWF Works	6	07-Oct-17	13-Oct-17	-349				
11490	MEP(MVB) - E&M 1st fixing	12	14-Oct-17	27-Oct-17	-343				
<b>General Area &amp; Corridor</b>									
11498	MEP(MVB) - ABWF Works	12	14-Oct-17	27-Oct-17	-349				
<b>E&amp;M Testing &amp; Commissioning / Statutory Inspection</b>									
12578a	MEP(MVB) - Genset submission comment from AECOM	24	27-Jul-17	23-Aug-17	-345				

- ◆ Current Milestone
- ▬ Level of Effort
- ▲ Baseline Milestone
- ▬ Actual Work
- ▬ Critical Remaining Work
- ▬ Remaining Work
- ▬ Project Baseline

### Leighton Contractors (Asia) Limited Programme Update 40 (June 2017) THREE MONTH ROLLING

Project ID: H2613-U041  
Baseline: DWP2d  
Layout: Update Three Month Rolling U041  
Page 17 of 30

Date	Revision	Checked	Approved
20-May-17	U039	AT	CW
20-Jun-17	U040	AT	CW

### CWB(CC) - Commissioning Contract

TASK filters: 3 Months\_4, 3MRP, No Original Sections, No Summary, Not HL.

Activity ID	Activity Name	Original Duration	Start	Finish	Total Float	2017			
						Jul	Aug	Sep	Oct
12578b	MEP(MVB) - Genset re-submission and approval	24	24-Aug-17	20-Sep-17	-345				
12570	MEP(MVB) - Submission of WWO46 (Part I, II) to WSD	0	07-Sep-17		-407				
12578	MEP(MVB) - Genset submission to EPD	0	21-Sep-17		-426				
12600	MEP(MVB) - DG submission to FSD	0	21-Sep-17		-426				
<b>Portion IVa Road Surface Area</b>									
19044	Access date for Portion IVa Road Surface Area (C3 Interface Contractor)	0	20-Jul-17*		-360				
19046	TCSS equipment installation & cabling (Tentative)	96	20-Jul-17	11-Nov-17	-360				
19050	Lighting equipment installation & cabling (Tentative)	48	20-Jul-17	13-Sep-17	-125				
19052	Lighting equipment Testing & Commissioning (Tentative)	24	14-Sep-17	13-Oct-17	-125				
<b>Satellite Control Point 3</b>									
<b>C1 Hammer Head (VO) - RFV issued and pending for reply</b>									
3781	C1 Hammer Head - Initial Site Survey	5	04-Jul-17 A	08-Jul-17 A					
3783	C1 Hammer Head - Trial pit	5	06-Jul-17 A	11-Jul-17 A					
<b>C1 Hammer Head (Western)</b>									
3785	C1 Hammer Head (Western) - Excavation / Drawpit / Ducts Laying	17	12-Jul-17 A	31-Jul-17	-100				
3789	C1 Hammer Head (Western) - Concreting	1	01-Aug-17	01-Aug-17	-100				
3791	C1 Hammer Head (Western) - Formwork dismantle and backfilling	2	02-Aug-17	03-Aug-17	-100				
<b>C1 Hammer Head (Eastern)</b>									
3787	C1 Hammer Head (Eastern) - Excavation / Drawpit / Ducts Laying	11	17-Jul-17 A	28-Jul-17	-98				
3793	C1 Hammer Head (Western) - Concreting	1	29-Jul-17	29-Jul-17	-98				
3795	C1 Hammer Head (Eastern) - Formwork dismantle and backfilling	2	31-Jul-17	01-Aug-17	-98				
<b>SCP3</b>									
3750	SCP3 - Possession of Portion Vb2	0	03-Jul-17 A						
3752	SCP3 - Initial Site Survey	6	04-Jul-17 A	08-Jul-17 A					
3754	SCP3 - Erect Hoarding	6	10-Jul-17 A	12-Jul-17 A					
3756	SCP3 - Mobilisation and setup	12	13-Jul-17 A	15-Jul-17 A					
3758	SCP3 - Construct SCP RC Structures	39	17-Jul-17 A	28-Aug-17	-403				
3772	SCP3 - External Works	30	22-Aug-17	25-Sep-17	-403				
3760	SCP3 - ABWF Works	24	29-Aug-17	25-Sep-17	-403				
3762	MEP(SCP3) - E&M 1st Fix	18	26-Sep-17	18-Oct-17	-403				
3764	MEP(SCP3) - E&M 2nd Fix	18	10-Oct-17	31-Oct-17	-393				
10110	MEP(SCP3) - TCSS Enabling Works	18	19-Oct-17	09-Nov-17	-403				
<b>East Ventilation Building (EVB - related)</b>									

- ◆ Current Milestone
- ▬ Level of Effort
- ▲ Baseline Milestone
- ▬ Actual Work
- ▬ Critical Remaining Work
- Remaining Work
- Project Baseline

### Leighton Contractors (Asia) Limited Programme Update 40 (June 2017) THREE MONTH ROLLING

Project ID: H2613-U041  
Baseline: DWP2d  
Layout: Update Three Month Rolling U041  
Page 18 of 30

Date	Revision	Checked	Approved
20-May-17	U039	AT	CW
20-Jun-17	U040	AT	CW

### CWB(CC) - Commissioning Contract

TASK filters: 3 Months\_4, 3MRP, No Original Sections, No Summary, Not HL.

Activity ID	Activity Name	Original Duration	Start	Finish	Total Float	2017				
						Jul	Aug	Sep	Oct	
<b>Tunnel Section (EVB-related)</b>										
<b>Portion VIc [CH3770 to CH3800]</b>										
<b>Westbound</b>										
5200c2	MEP(WB) - (CH3770 to CH3800) Niche installation	2	11-Oct-17	12-Oct-17	-560					
<b>Eastbound</b>										
5214c	MEP(EB) - (CH3770 to CH3800) E&M 1st Fix	6	14-Apr-17 A	24-Jul-17	-360	█				
5220c	MEP(EB) - (CH3770 to CH3800) E&M 2nd Fix	12	27-Apr-17 A	31-Jul-17	-321	█				
9964c1	MEP(EB) - (CH3770 to CH3800) VE Panel installation (Lower part) (450m2) - 1 team	5	15-May-17 A	24-Jul-17	-173	█				
5216c	MEP(EB) - (CH3770 to CH3800) TCSS Field equip & cable installation - 1 Team	5	16-Aug-17	21-Aug-17	-379		█			
5218c2	MEP(EB) - (CH3770 to CH3800) Niche installation	2	13-Oct-17	14-Oct-17	-560				█	
<b>Portion VII [CH3825 to CH4250] - Original Section in DWP Rev.2a</b>										
5238	Possession of Portion VII	0	20-Jul-17		343					
<b>Portion VII [CH3800 to CH3911]</b>										
<b>Westbound</b>										
5228a4	MEP(WB) - (CH3800 to CH3911) E&M 1st Fix	18	15-Mar-17 A	30-Jun-17 A		█				
9966a4a	MEP(WB) - (CH3800 to CH3911) VE Panel installation (Lower part) (1332m2) - 1 team	15	04-Jul-17 A	27-Jul-17	-318		█			
5234a4	MEP(WB) - (CH3800 to CH3911) TCSS Field equip & cable installation - 1 Team	12	02-Aug-17	15-Aug-17	-379		█			
5230a4	MEP(WB) - (CH3800 to CH3911) E&M 2nd Fix	48	19-Sep-17	16-Nov-17	-417			█		
<b>Eastbound</b>										
5246a4	MEP(EB) - (CH3800 to CH3911) E&M 1st Fix	18	23-Feb-17 A	25-Jul-17	-373	█				
5248a4	MEP(EB) - (CH3800 to CH3911) E&M 2nd Fix (include Sump II)	12	15-Mar-17 A	01-Aug-17	-379	█				
5252a4	MEP(EB) - (CH3800 to CH3911) TCSS Field equip & cable installation - 1 Team	12	17-Mar-17 A	01-Aug-17	-379	█				
5258a2a	Vlc(EB) - Masking wall construction (VO/142) (CH3800-3911) (111m, 1.5m/day) - 2 teams	37	08-Jun-17 A	02-Aug-17	-636	█				
9968a4a	MEP(EB) - (CH3800 to CH3911) VE Panel installation (Lower part) (1332m2) - 1 team	15	12-Aug-17	29-Aug-17	-361		█			
<b>Portion VII [CH3911 to CH4250]</b>										
<b>Access Shaft Opening</b>										
10118a1	VII(WB) - Setting out & Setup	6	20-Jul-17	26-Jul-17	-417		█			
10118a2	VII(WB) - Design / Procurement / Delivery of materials for scaffold, formwork, rebar fixing, etc.	18	27-Jul-17	16-Aug-17	-417		█			
10118a3	VII(WB) - Scaffolding for OHVD	18	17-Aug-17	06-Sep-17	-417			█		
10118a4	VII(WB) - Decking for OHVD	12	07-Sep-17	20-Sep-17	-417			█		
10118a5	VII(WB) - Formworking & Rebar fixing for OHVD	24	21-Sep-17	20-Oct-17	-417				█	
<b>Westbound</b>										
5228a2	MEP(WB) - (CH3911 to CH4250) E&M 1st Fix	25	14-Mar-17 A	02-Aug-17	-335	█				

- Current Milestone
- Level of Effort
- Baseline Milestone
- Actual Work
- Critical Remaining Work
- Remaining Work
- Project Baseline

### Leighton Contractors (Asia) Limited Programme Update 40 (June 2017) THREE MONTH ROLLING

Project ID: H2613-U041  
Baseline: DWP2d  
Layout: Update Three Month Rolling U041  
Page 19 of 30

Date	Revision	Checked	Approved
20-May-17	U039	AT	CW
20-Jun-17	U040	AT	CW

### CWB(CC) - Commissioning Contract

TASK filters: 3 Months\_4, 3MRP, No Original Sections, No Summary, Not HL.

Activity ID	Activity Name	Original Duration	Start	Finish	Total Float	2017			
						Jul	Aug	Sep	Oct
5234a2	MEP(WB) - (CH3911 to CH4250) TCSS Field equip & cable installation - 1 Team	15	15-Mar-17 A	03-Aug-17	-277	[Gantt bar: Mar 15 to Aug 3]			
9966a2a	MEP(WB) - (CH3911 to CH4250) VE Panel installation (Lower part) (4068m2) - 2 team	23	05-Jul-17 A	02-Aug-17	-253	[Gantt bar: Jul 5 to Aug 2]			
5230a2	MEP(WB) - (CH3911 to CH4250) E&M 2nd Fix	53	03-Aug-17	04-Oct-17	-335	[Gantt bar: Aug 3 to Oct 4]			
<b>Eastbound</b>									
5246a2	MEP(EB) - (CH3911 to CH4250) E&M 1st Fix	25	22-Mar-17 A	09-Aug-17	-399	[Gantt bar: Mar 22 to Aug 9]			
9968a2a	MEP(EB) - (CH3911 to CH4250) VE Panel installation (Lower part) (4086m2) - 2 team	23	17-May-17 A	09-Aug-17	-282	[Gantt bar: May 17 to Aug 9]			
5258a1	VII(EB) - Masking wall construction (VO/142) (CH3911-3980) (69m, 1.5m/day) - 2 teams	23	10-Aug-17	05-Sep-17	-399	[Gantt bar: Aug 10 to Sep 5]			
5248a2	MEP(EB) - (CH3911 to CH4250) E&M 2nd Fix (include Sump II)	53	06-Sep-17	09-Nov-17	-397	[Gantt bar: Sep 6 to Nov 9]			
<b>Slip Road 8</b>									
13084a1	MEP(SR8) - (CH1000 to CH750) VE Panel installation (Lower part) (550m2) - 1 team	6	27-Jun-17 A	24-Jul-17	-367	[Gantt bar: Jun 27 to Jul 24]			
13080a1	VII (SR8) - Masking wall construction (VO/142) (CH851-750/851-750) (202m, 1.5m/day) - 2 teams	67	06-Sep-17	25-Nov-17	-399	[Gantt bar: Sep 6 to Nov 25]			
<b>Portion VIIIa [CH4250 to CH4600]</b>									
<b>Westbound</b>									
5290	VIIIa(WB) - Thermal Barrier installation (include protection removal) - 3 team	39	17-Aug-17	30-Sep-17	-330	[Gantt bar: Aug 17 to Sep 30]			
5290a	VIIIa(WB) - Concrete plinth construction	30	03-Oct-17	08-Nov-17	-321	[Gantt bar: Oct 3 to Nov 8]			
<b>Eastbound</b>									
5276	VIIIa(EB) - Thermal Barrier installation (include protection removal) - 3 team	39	02-Jun-17 A	16-Aug-17	-330	[Gantt bar: Jun 2 to Aug 16]			
5276a	VIIIa(EB) - Concrete plinth construction	30	17-Aug-17	20-Sep-17	-312	[Gantt bar: Aug 17 to Sep 20]			
5260	MEP(EB) - (CH4250 to CH4600) E&M 1st Fix	19	21-Sep-17	14-Oct-17	-292	[Gantt bar: Sep 21 to Oct 14]			
5262	MEP(EB) - (CH4250 to CH4600) E&M 2nd Fix	19	27-Sep-17	20-Oct-17	-292	[Gantt bar: Sep 27 to Oct 20]			
<b>Slip Road 8</b>									
13060a	VIIIa(SR8) - Interface contractor remedial works (tentative handover)	82	13-Mar-17 A	09-Aug-17	-606	[Gantt bar: Mar 13 to Aug 9]			
13060	VIIIa(SR8) - Mobilisation & Setup	6	10-Aug-17	16-Aug-17	-606	[Gantt bar: Aug 10 to Aug 16]			
13064	VIIIa(SR8) - Anchorage installation for subsequent E&M 1st Fix and VE Panel frame support (include protection) (1500m2)	8	17-Aug-17	25-Aug-17	-606	[Gantt bar: Aug 17 to Aug 25]			
13062	VIIIa(SR8) - Thermal Barrier installation (include protection removal) - 2 team	42	26-Aug-17	16-Oct-17	-606	[Gantt bar: Aug 26 to Oct 16]			
<b>Portion IXd [CH4600 to CH4860]</b>									
<b>Westbound</b>									
5292	MEP(WB) - (CH4600 to CH4860) E&M 1st Fix	14	05-Jun-17 A	31-Jul-17	-364	[Gantt bar: Jun 5 to Jul 31]			
9974a	MEP(WB) - (CH4600 to CH4860) VE Panel installation (Lower part) (3300m2) - 1 team	37	06-Sep-17	20-Oct-17	-367	[Gantt bar: Sep 6 to Oct 20]			
5308a1	IXd(WB) - Masking wall construction (VO/142) (CH4646-4785) (139m, 1.5m/day) - 2 teams	46	26-Sep-17	21-Nov-17	-636	[Gantt bar: Sep 26 to Nov 21]			
<b>Eastbound</b>									
9976a	MEP(EB) - (CH4600 to CH4860) VE Panel installation (Lower part) (3300m2) - 1 team	37	25-Jul-17	05-Sep-17	-367	[Gantt bar: Jul 25 to Sep 5]			
5322a1	IXd(EB) - Masking wall construction (VO/142) (CH4656-4795) (139m, 1.5m/day) - 2 teams	46	03-Aug-17	25-Sep-17	-636	[Gantt bar: Aug 3 to Sep 25]			

- Current Milestone
- Level of Effort
- Baseline Milestone
- Actual Work
- Critical Remaining Work
- Remaining Work
- Project Baseline

## Leighton Contractors (Asia) Limited Programme Update 40 (June 2017) THREE MONTH ROLLING

Project ID: H2613-U041  
 Baseline: DWP2d  
 Layout: Update Three Month Rolling U041  
 Page 20 of 30

Date	Revision	Checked	Approved
20-May-17	U039	AT	CW
20-Jun-17	U040	AT	CW

### CWB(CC) - Commissioning Contract

TASK filters: 3 Months\_4, 3MRP, No Original Sections, No Summary, Not HL.

Activity ID	Activity Name	Original Duration	Start	Finish	Total Float	2017			
						Jul	Aug	Sep	Oct
9976	MEP(EB) - (CH4600 to CH4860) VE Panel installation (Upper part) (3300m2) - 1 team	37	08-Aug-17	19-Sep-17	-361				
5312	MEP(EB) - (CH4600 to CH4860) E&M 2nd Fix	29	10-Oct-17	13-Nov-17	-423				
<b>Portion IXa [CH4860 to CH5150]</b>									
<b>Westbound</b>									
5324	MEP(WB) - (CH4860 to CH5150) E&M 1st Fix	16	05-May-17 A	26-Jul-17	-358				
5326	MEP(WB) - (CH4860 to CH5150) E&M 2nd Fix (include Sump E)	32	22-May-17 A	02-Aug-17	-364				
9978a	MEP(WB) - (CH4860 to CH5150) VE Panel installation (Lower part) (3288m2) - 1 team	37	07-Jun-17 A	11-Aug-17	-266				
<b>Eastbound</b>									
5354a	MEP(EB) - (CH4860 to CH5150) Concrete Plinth construction	21	13-Mar-17 A	29-Jul-17	-384				
5342	MEP(EB) - (CH4860 to CH5150) E&M 1st Fix	16	13-Jun-17 A	04-Aug-17	-389				
9980a	MEP(EB) - (CH4860 to CH5150) VE Panel installation (Lower part) (3288m2) - 1 team	37	31-Jul-17	11-Sep-17	-255				
5344	MEP(EB) - (CH4860 to CH5150) E&M 2nd Fix (include Sump E)	32	05-Aug-17	11-Sep-17	-389				
<b>Portion VIIIb [SR8 CH500 to CH350]</b>									
5368	VIIIb - Initial Site Survey	12	13-Mar-17 A	31-Jul-17	-392				
<b>Slip Road 8</b>									
5370	VIIIb(SR8) - Mobilisation & Setup	6	26-Aug-17	01-Sep-17	-414				
12258	VIIIb(SR8) - Anchorage installation for subsequent E&M 1st Fix and VE Panel frame support (include protection) (1500m2)	8	02-Sep-17	11-Sep-17	-414				
5372	VIIIb(SR8) - Thermal Barrier installation (include protection removal) - 2 team	25	12-Sep-17	12-Oct-17	-414				
5356a	MEP(SR8) - (CH500 to CH350) E&M 1st Fix	12	13-Oct-17	26-Oct-17	-400				
<b>Portion VIIIc [SR8 CH350 to CH210]</b>									
5386	VIIIc - Initial Site Survey	6	13-Mar-17 A	25-Jul-17	-343				
<b>Slip Road 8</b>									
5388	VIIIc(SR8) - Mobilisation & Setup	6	13-Oct-17	19-Oct-17	-409				
<b>East Ventilation Building (EVB)</b>									
<b>RC Structures and Green Roof</b>									
3426	EVB - Waterproofing @ Roof	30	01-May-17 A	29-Jul-17	-350				
<b>External Facade</b>									
3438	EVB - External facing tiles / Louvre	90	31-Jul-17	15-Nov-17	-332				
<b>MEP &amp; ABWF Works</b>									
3480	MEP(EVB) - Lift Installation	90	30-Jul-17	27-Oct-17	-433				
<b>Basement 2 - APS Auxiliary Room / APS Plant Area 1 / APS Plant Area 2 / APS Plant Area 3</b>									
3556	APS(EVB) - ABWF works	12	11-May-17 A	22-Jun-17 A					
12292	APS(EVB) - E&M 1st fixing	24	24-May-17 A	02-Aug-17	-391				

- Current Milestone
- Level of Effort
- Baseline Milestone
- Actual Work
- Critical Remaining Work
- Remaining Work
- Project Baseline

### Leighton Contractors (Asia) Limited Programme Update 40 (June 2017) THREE MONTH ROLLING

Project ID: H2613-U041  
Baseline: DWP2d  
Layout: Update Three Month Rolling U041  
Page 21 of 30

Date	Revision	Checked	Approved
20-May-17	U039	AT	CW
20-Jun-17	U040	AT	CW

### CWB(CC) - Commissioning Contract

TASK filters: 3 Months\_4, 3MRP, No Original Sections, No Summary, Not HL.

Activity ID	Activity Name	Original Duration	Start	Finish	Total Float	2017			
						Jul	Aug	Sep	Oct
12382	APS(EVB) - E&M 2nd fixing	24	03-Aug-17	30-Aug-17	-370				
12296	APS(EVB) - Installation of MV fans	30	31-Aug-17	06-Oct-17	-296				
12298	APS(EVB) - Installation of electrical services	24	07-Oct-17	04-Nov-17	-296				
<b>Basement 2 - Sump Pump Room (B2-12)</b>									
11590	EVB - ABWF works for Sump Pump Room	12	05-May-17 A	28-Jul-17	-387				
11592	MEP(EVB) - E&M 1st fixing	12	03-Aug-17	16-Aug-17	-391				
12384	MEP(EVB) - E&M 2nd fixing	12	31-Aug-17	13-Sep-17	-370				
11594	MEP(EVB) - Sump Pump installation	12	14-Sep-17	27-Sep-17	-331				
11596	MEP(EVB) - E&M final fixing	24	28-Sep-17	27-Oct-17	-331				
<b>Basement 2 - General Area &amp; Corridor</b>									
11598	MEP(EVB) - ABWF Works	12	16-May-17 A	01-Aug-17	-378				
11600	MEP(EVB) - E&M 1st fixing	45	17-Aug-17	10-Oct-17	-391				
11602	MEP(EVB) - E&M 2nd fixing	45	11-Oct-17	02-Dec-17	-391				
<b>Basement 1 Mezzanine (GLA - D)</b>									
<b>Electrical Duct Shaft (B1M-05)</b>									
12954	MEP(EVB) - ABWF Works	12	17-Aug-17	30-Aug-17	-391				
12956	MEP(EVB) - E&M 1st fixing	12	31-Aug-17	13-Sep-17	-355				
12958	MEP(EVB) - E&M 2nd fixing	12	14-Sep-17	27-Sep-17	-355				
12960	MEP(EVB) - E&M final fixing	12	28-Sep-17	13-Oct-17	-355				
<b>Fireman's Lift Lobby (B1M-06)</b>									
12962	MEP(EVB) - ABWF Works	12	31-Aug-17	13-Sep-17	-391				
12964	MEP(EVB) - E&M 1st fixing	12	14-Sep-17	27-Sep-17	-355				
12966	MEP(EVB) - E&M 2nd fixing	12	28-Sep-17	13-Oct-17	-355				
12968	MEP(EVB) - E&M final fixing	24	14-Oct-17	11-Nov-17	-355				
<b>Lobby (B1M-07)</b>									
12970	MEP(EVB) - ABWF Works	12	14-Sep-17	27-Sep-17	-391				
12972	MEP(EVB) - E&M 1st fixing	12	28-Sep-17	13-Oct-17	-355				
12974	MEP(EVB) - E&M 2nd fixing	12	14-Oct-17	27-Oct-17	-355				
<b>Electrical Duct (B1M-08)</b>									
12978	MEP(EVB) - ABWF Works	12	28-Sep-17	13-Oct-17	-391				
12980	MEP(EVB) - E&M 1st fixing	12	14-Oct-17	27-Oct-17	-355				
<b>Basement 1 Mezzanine (GL D - L)</b>									
<b>Plenum (B1M-03)</b>									

- Current Milestone
- Level of Effort
- Baseline Milestone
- Actual Work
- Critical Remaining Work
- Remaining Work
- Project Baseline

### Leighton Contractors (Asia) Limited Programme Update 40 (June 2017) THREE MONTH ROLLING

Project ID: H2613-U041  
Baseline: DWP2d  
Layout: Update Three Month Rolling U041  
Page 22 of 30

Date	Revision	Checked	Approved
20-May-17	U039	AT	CW
20-Jun-17	U040	AT	CW

**CWB(CC) - Commissioning Contract**

TASK filters: 3 Months\_4, 3MRP, No Original Sections, No Summary, Not HL.

Activity ID	Activity Name	Original Duration	Start	Finish	Total Float	2017				
						Jul	Aug	Sep	Oct	
12986	MEP(EVB) - ABWF Works	12	14-Oct-17	27-Oct-17	-391					
<b>Basement 1 (GL A - D)</b>										
General Area & Corridor										
11606	MEP(EVB) - ABWF Works	24	20-Jul-17	16-Aug-17	-391					
11608	MEP(EVB) - E&M 1st fixing	45	17-Aug-17	10-Oct-17	-391					
11610	MEP(EVB) - E&M 2nd fixing	30	11-Oct-17	15-Nov-17	-391					
<b>Basement 1 (GL D - L)</b>										
Sump Pump Room (B1-15)										
11616	MEP(EVB) - E&M 1st fixing	12	20-Jul-17	02-Aug-17	-403					
12386	MEP(EVB) - E&M 2nd fixing	12	03-Aug-17	16-Aug-17	-370					
11618	MEP(EVB) - Sump Pump installation	12	17-Aug-17	30-Aug-17	-307					
11620	MEP(EVB) - E&M final fixing	24	31-Aug-17	27-Sep-17	-307					
Water Tank & Pump Room (B1-16)										
11632	MEP(EVB) - E&M 1st fixing	12	03-Aug-17	16-Aug-17	-403					
12388	MEP(EVB) - E&M 2nd fixing	12	17-Aug-17	30-Aug-17	-370					
11634	MEP(EVB) - Installation of FS Pump	24	31-Aug-17	27-Sep-17	-331					
11636	MEP(EVB) - E&M final fixing	24	28-Sep-17	27-Oct-17	-331					
TVF Room 3 (B1-19)										
11622	MEP(EVB) - ABWF Works	12	20-Mar-17 A	31-Jul-17	-389					
11624	MEP(EVB) - E&M 1st fixing	12	17-Aug-17	30-Aug-17	-403					
12390	MEP(EVB) - E&M 2nd fixing	12	31-Aug-17	13-Sep-17	-370					
11626	MEP(EVB) - Installation of TVF & Silencer	24	14-Sep-17	13-Oct-17	-343					
11628	MEP(EVB) - E&M final fixing	24	14-Oct-17	11-Nov-17	-343					
General Area & Corridor										
11654	MEP(EVB) - ABWF Works	12	01-Aug-17	14-Aug-17	-389					
11656	MEP(EVB) - E&M 1st fixing	45	31-Aug-17	24-Oct-17	-403					
<b>Basement 1 (GL L - O)</b>										
Tunnel F.S.Water Tank & Pump Room (B1-02)										
11640	MEP(EVB) - E&M 1st fixing	12	20-Jul-17	02-Aug-17	-319					
12392	MEP(EVB) - E&M 2nd fixing	12	17-Aug-17	30-Aug-17	-331					
11642	MEP(EVB) - Installation of FS Pump	24	31-Aug-17	27-Sep-17	-331					
11644	MEP(EVB) - E&M final fixing	24	28-Sep-17	27-Oct-17	-331					
F.S.Water Tank & Pump Room (B1-03)										

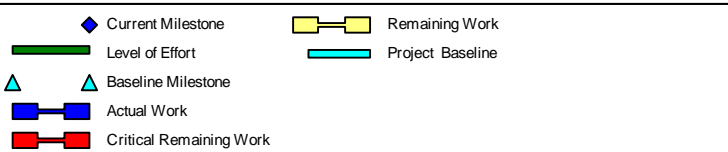

Date	Revision	Checked	Approved
20-May-17	U039	AT	CW
20-Jun-17	U040	AT	CW



### CWB(CC) - Commissioning Contract

TASK filters: 3 Months\_4, 3MRP, No Original Sections, No Summary, Not HL.

Activity ID	Activity Name	Original Duration	Start	Finish	Total Float	2017			
						Jul	Aug	Sep	Oct
11648	MEP(EVB) - E&M 1st fixing	12	20-Jul-17	02-Aug-17	-358	[Red bar: Jul 20 - Aug 2]			
12394	MEP(EVB) - E&M 2nd fixing	12	03-Aug-17	16-Aug-17	-319	[Red bar: Aug 3 - Aug 16]			
11650	MEP(EVB) - Installation of FS Pump	24	17-Aug-17	13-Sep-17	-319	[Red bar: Aug 17 - Sep 13]			
11652	MEP(EVB) - E&M final fixing	24	14-Sep-17	13-Oct-17	-319	[Red bar: Sep 14 - Oct 13]			
<b>Computer Equipment Room (B1-09)</b>									
12752	MEP(EVB) - ABWF Works	12	03-Aug-17	16-Aug-17	-370	[Red bar: Aug 3 - Aug 16]			
12754	MEP(EVB) - E&M 1st fixing	12	17-Aug-17	30-Aug-17	-370	[Red bar: Aug 17 - Aug 30]			
12762	MEP(EVB) - E&M 2nd fixing	12	31-Aug-17	13-Sep-17	-370	[Red bar: Aug 31 - Sep 13]			
12756	MEP(EVB) - Computer Equipment Installation	12	14-Sep-17	27-Sep-17	-321	[Red bar: Sep 14 - Sep 27]			
12760	MEP(EVB) - E&M Final fixing	14	28-Sep-17	16-Oct-17	-321	[Red bar: Sep 28 - Oct 16]			
<b>UPS &amp; Battery Room (B1-10, B1-11)</b>									
11664	MEP(EVB) - E&M 1st fixing	24	20-Jul-17	16-Aug-17	-375	[Red bar: Jul 20 - Aug 16]			
12396	MEP(EVB) - E&M 2nd fixing	30	17-Aug-17	20-Sep-17	-375	[Red bar: Aug 17 - Sep 20]			
11666	MEP(EVB) - Installation of UPS System	30	21-Sep-17	27-Oct-17	-375	[Red bar: Sep 21 - Oct 27]			
<b>General Area &amp; Corridor</b>									
11672	MEP(EVB) - ABWF Works	12	20-Jul-17	02-Aug-17	-370	[Red bar: Jul 20 - Aug 2]			
11674	MEP(EVB) - E&M 1st fixing	24	17-Aug-17	13-Sep-17	-370	[Red bar: Aug 17 - Sep 13]			
11676	MEP(EVB) - E&M 2nd fixing	45	14-Sep-17	08-Nov-17	-370	[Red bar: Sep 14 - Nov 8]			
<b>G/F (GLA - D)</b>									
<b>Emergency Generator Room (G-04)</b>									
11682	MEP(EVB) - E&M 1st fixing	30	31-May-17 A	25-Jul-17	-366	[Blue bar: May 31 - Jul 25]			
12398	MEP(EVB) - E&M 2nd fixing	30	29-Aug-17	03-Oct-17	-395	[Red bar: Aug 29 - Oct 3]			
11684	MEP(EVB) - Installation of Emergency Generator System	45	04-Oct-17	27-Nov-17	-386	[Red bar: Oct 4 - Nov 27]			
<b>Transformer Room 1 (G-06)</b>									
11690	MEP(EVB) - ABWF Works	20	18-Apr-17 A	29-Jul-17	-432	[Blue bar: Apr 18 - Jul 29]			
11692	MEP(EVB) - E&M 1st fixing	24	12-Jun-17 A	31-Jul-17	-433	[Blue bar: Jun 12 - Jul 31]			
12400	MEP(EVB) - E&M 2nd fixing	24	01-Aug-17	28-Aug-17	-433	[Red bar: Aug 1 - Aug 28]			
11694	MEP(EVB) - Installation of HV switchboard & transformer	45	29-Aug-17	21-Oct-17	-433	[Red bar: Aug 29 - Oct 21]			
<b>Transformer Room 2 (G-03)</b>									
11700	MEP(EVB) - ABWF Works	12	19-Apr-17 A	30-Jun-17 A		[Blue bar: Apr 19 - Jun 30]			
11702	MEP(EVB) - E&M 1st fixing	24	03-Jul-17 A	02-Aug-17	-390	[Blue bar: Jul 3 - Aug 2]			
12402	MEP(EVB) - E&M 2nd fixing	24	29-Aug-17	25-Sep-17	-412	[Red bar: Aug 29 - Sep 25]			
<b>HKE / HV Switch Room 1 &amp; 2 (G-10 &amp; G-07)</b>									

- ◆ Current Milestone
- ▬ Level of Effort
- ▲ Baseline Milestone
- ▬ Actual Work
- ▬ Critical Remaining Work
- Remaining Work
- Project Baseline

### Leighton Contractors (Asia) Limited Programme Update 40 (June 2017) THREE MONTH ROLLING

Project ID: H2613-U041  
Baseline: DWP2d  
Layout: Update Three Month Rolling U041  
Page 24 of 30

Date	Revision	Checked	Approved
20-May-17	U039	AT	CW
20-Jun-17	U040	AT	CW

### CWB(CC) - Commissioning Contract

TASK filters: 3 Months\_4, 3MRP, No Original Sections, No Summary, Not HL.

Activity ID	Activity Name	Original Duration	Start	Finish	Total Float	2017			
						Jul	Aug	Sep	Oct
11720	MEP(EVB) - E&M 1st fixing	24	11-Jul-17 A	09-Aug-17	-393	[Gantt bar: Jul 11-17 to Aug 09-17]			
12404	MEP(EVB) - E&M 2nd fixing	24	10-Aug-17	06-Sep-17	-393	[Gantt bar: Aug 10-17 to Sep 06-17]			
11722	MEP(EVB) - HKE inspection	14	07-Sep-17	22-Sep-17	-369	[Gantt bar: Sep 07-17 to Sep 22-17]			
11714	MEP(EVB) - Handover HKE/HV Switch Rooms	0	23-Sep-17		-369	[Milestone: Sep 23-17]			
11716	MEP(EVB) - HKE HV Switch Rooms installation	48	23-Sep-17	21-Nov-17	-369	[Gantt bar: Sep 23-17 to Nov 21-17]			
<b>Fire Control Centre (G-02)</b>									
11724	MEP(EVB) - ABWF Works	12	04-May-17 A	14-Jul-17 A		[Gantt bar: May 04-17 to Jul 14-17]			
11726	MEP(EVB) - E&M 1st fixing	12	17-Jul-17 A	31-Jul-17	-317	[Gantt bar: Jul 17-17 to Jul 31-17]			
12406	MEP(EVB) - E&M 2nd fixing	12	01-Aug-17	14-Aug-17	-317	[Gantt bar: Aug 01-17 to Aug 14-17]			
11728	MEP(EVB) - Installation of FS Control Panel	24	19-Aug-17	15-Sep-17	-321	[Gantt bar: Aug 19-17 to Sep 15-17]			
11730	MEP(EVB) - E&M final fixing	24	16-Sep-17	16-Oct-17	-321	[Gantt bar: Sep 16-17 to Oct 16-17]			
<b>General Area &amp; Corridor</b>									
11732	MEP(EVB) - ABWF Works	12	18-Jul-17 A	31-Jul-17	-391	[Gantt bar: Jul 18-17 to Jul 31-17]			
11734	MEP(EVB) - E&M 1st fixing	30	01-Aug-17	04-Sep-17	-391	[Gantt bar: Aug 01-17 to Sep 04-17]			
11736	MEP(EVB) - E&M 2nd fixing	30	07-Sep-17	13-Oct-17	-393	[Gantt bar: Sep 07-17 to Oct 13-17]			
11738	MEP(EVB) - E&M final fixing	30	14-Oct-17	18-Nov-17	-349	[Gantt bar: Oct 14-17 to Nov 18-17]			
<b>1/F (GLA - D)</b>									
<b>LV Switch Room (L1-08)</b>									
11756	EVB - ABWF works for LV Switch Rooms	12	25-Mar-17 A	07-Jul-17 A		[Gantt bar: Mar 25-17 to Jul 07-17]			
11760	MEP(EVB) - E&M 1st fixing	30	10-Jul-17 A	16-Aug-17	-345	[Gantt bar: Jul 10-17 to Aug 16-17]			
12408	MEP(EVB) - E&M 2nd fixing	30	14-Oct-17	18-Nov-17	-393	[Gantt bar: Oct 14-17 to Nov 18-17]			
<b>MCC Room 1 (L1-05)</b>									
11792	MEP(EVB) - E&M 1st fixing	12	21-Jun-17 A	31-Jul-17	-341	[Gantt bar: Jun 21-17 to Jul 31-17]			
12410	MEP(EVB) - E&M 2nd fixing	12	04-Oct-17	18-Oct-17	-395	[Gantt bar: Oct 04-17 to Oct 18-17]			
11794	MEP(EVB) - MCC installation	12	19-Oct-17	02-Nov-17	-359	[Gantt bar: Oct 19-17 to Nov 02-17]			
<b>MCC Room 2 (L1-09)</b>									
11800	MEP(EVB) - E&M 1st fixing	12	06-Jun-17 A	31-Jul-17	-344	[Gantt bar: Jun 06-17 to Jul 31-17]			
12412	MEP(EVB) - E&M 2nd fixing	12	19-Oct-17	02-Nov-17	-395	[Gantt bar: Oct 19-17 to Nov 02-17]			
<b>Irrigation Water Tank &amp; Pump Room (L1-02)</b>									
11766	MEP(EVB) - E&M 1st fixing	12	01-Aug-17	14-Aug-17	-344	[Gantt bar: Aug 01-17 to Aug 14-17]			
<b>General Area &amp; Corridor</b>									
11772	MEP(EVB) - ABWF Works	12	20-Jul-17	02-Aug-17	-334	[Gantt bar: Jul 20-17 to Aug 02-17]			
11774	MEP(EVB) - E&M 1st fixing	30	15-Aug-17	18-Sep-17	-344	[Gantt bar: Aug 15-17 to Sep 18-17]			

- Current Milestone
- Level of Effort
- Baseline Milestone
- Actual Work
- Critical Remaining Work
- Remaining Work
- Project Baseline

### Leighton Contractors (Asia) Limited Programme Update 40 (June 2017) THREE MONTH ROLLING

Project ID: H2613-U041  
Baseline: DWP2d  
Layout: Update Three Month Rolling U041  
Page 25 of 30

Date	Revision	Checked	Approved
20-May-17	U039	AT	CW
20-Jun-17	U040	AT	CW

### CWB(CC) - Commissioning Contract

TASK filters: 3 Months\_4, 3MRP, No Original Sections, No Summary, Not HL.

Activity ID	Activity Name	Original Duration	Start	Finish	Total Float	2017					
						Jul	Aug	Sep	Oct		
<b>E&amp;M Testing &amp; Commissioning / Statutory Inspection</b>											
12572	MEP(EVB) - Submission of WWO46 (Part I, II) to WSD	0	20-Jul-17		-407						
12580a	MEP(EVB) - Genset submission comment from AECOM	24	08-Aug-17	04-Sep-17	-386						
12580b	MEP(EVB) - Genset re-submission and approval	24	05-Sep-17	03-Oct-17	-386						
12580	MEP(EVB) - Genset submission to EPD	0	04-Oct-17		-476						
12598	MEP(EVB) - DG submission to FSD	0	04-Oct-17		-476						
<b>Administration Building (ADB)</b>											
<b>RC Structures (Portion Xa / Xb)</b>											
<b>Basement</b>											
<b>GL (D-F)</b>											
13618d1	ADB - B/F (GL D-F) - Construct basement wall to G/F slab - Claims No.33	18	27-Mar-17 A	21-Jul-17	-368						
13618d2	ADB - B/F (GL D-F) - Construct walls and columns from basement to G/F slab - Claims No.33	18	22-Jul-17	11-Aug-17	-368						
13618e	ADB - B/F (GL D-F) - Backfilling (General fill) - Claims No.33	12	12-Aug-17	25-Aug-17	-368						
<b>B-04 Sump Pump Room</b>											
13228	ADB B-04 - Internal walls / Cast-in items	12	26-Aug-17	08-Sep-17	-368						
13230	ADB B-04 - Plinths for F.S. Pump	6	09-Sep-17	15-Sep-17	-368						
<b>Basement (GL D-F) Other Rooms / Corridors / Staircase</b>											
13234	ADB B/F (GL D-F) - Remaining Internal walls / Cast-in items	24	09-Sep-17	09-Oct-17	-362						
13236	ADB B/F (GL D-F) - Plinths / R.C. curbs	12	10-Oct-17	23-Oct-17	-362						
<b>GL (P-R)</b>											
13620c	ADB - B/F (GL P-R) - Construct water tanks (2 nos.) - Claim No.33	18	12-Jun-17 A	31-Jul-17	-382						
13620g	ADB - B/F (GL P-R) - Construct basement wall to bottom of 2nd layer of wailing - Claim No.33	12	01-Aug-17	14-Aug-17	-382						
13620h	ADB - B/F (GL P-R) - Demolition of 2nd layer strut and wailing - Claim No.33	7	15-Aug-17	22-Aug-17	-382						
13620d	ADB - B/F (GL P-R) - Construct basement wall to G/F slab - Claim No.33	12	23-Aug-17	05-Sep-17	-382						
13620e	ADB - B/F (GL P-R) - Backfilling - Claim No.33	6	06-Sep-17	12-Sep-17	-382						
<b>B-13 F.S. Water Tank, Sprinkler Tank &amp; Pump Room</b>											
13240	ADB B-13 - Plinths for F.S. Pump	6	13-Sep-17	19-Sep-17	-359						
<b>Basement (GL P-R) Other Rooms / Corridors / Staircase</b>											
13246	ADB B/F (GL P-R) - Plinths / R.C. curbs	12	13-Sep-17	26-Sep-17	-353						
<b>G/F</b>											
<b>GL (A - C)</b>											
<b>G/F (GL A - C) Other Rooms / Corridors / Staircase</b>											
13148	ADB - G/F (GL A-C) - Plinths / R.C. curbs	12	08-Jun-17 A	22-Jun-17 A							

- Current Milestone
- Level of Effort
- Baseline Milestone
- Actual Work
- Critical Remaining Work
- Remaining Work
- Project Baseline

### Leighton Contractors (Asia) Limited Programme Update 40 (June 2017) THREE MONTH ROLLING

Project ID: H2613-U041  
Baseline: DWP2d  
Layout: Update Three Month Rolling U041  
Page 26 of 30

Date	Revision	Checked	Approved
20-May-17	U039	AT	CW
20-Jun-17	U040	AT	CW

### CWB(CC) - Commissioning Contract

TASK filters: 3 Months\_4, 3MRP, No Original Sections, No Summary, Not HL.

Activity ID	Activity Name	Original Duration	Start	Finish	Total Float	2017					
						Jul	Aug	Sep	Oct		
<b>GL (C - G)</b>											
13592	ADB - G/F (GL C-G) - Formwork for column / walls	8	14-Jun-17 A	22-Jul-17	-353						
13594	ADB - G/F (GL C-G) - Rebar fixing for column / walls	10	24-Jul-17	03-Aug-17	-353						
13596	ADB - G/F (GL C-G) - Concrete for column / walls	1	04-Aug-17	04-Aug-17	-353						
13598	ADB - G/F (GL C-G) - Scaffolding for beam & slab	10	05-Aug-17	16-Aug-17	-353						
13600	ADB - G/F (GL C-G) - Decking / Formwork for beam & slab	8	17-Aug-17	25-Aug-17	-353						
13602	ADB - G/F (GL C-G) - Rebar for beam & slab	10	26-Aug-17	06-Sep-17	-353						
13604	ADB - G/F (GL C-G) - Close formwork for beam & slab	10	07-Sep-17	18-Sep-17	-353						
13606	ADB - G/F (GL C-G) - Concrete beam & slab	1	19-Sep-17	19-Sep-17	-353						
<b>G-35 Computer Room</b>											
13150	ADB G-35 - Internal walls / Cast-in items	1	19-Sep-17	19-Sep-17	-347						
<b>G/F (GL C - G) Other Rooms / Corridors / Staircase</b>											
13608	ADB - 1/F (GL C-G) - Remaining Internal walls / Cast-in items	1	19-Sep-17	19-Sep-17	-353						
13610	ADB - 1/F (GL C-G) - Plinths / R.C. curbs	30	20-Sep-17	26-Oct-17	-353						
<b>GL (G - H)</b>											
<b>G-21 F.S.Control Room</b>											
13172	ADB G-21 - Plinths for F.S. Pump	6	05-Jun-17 A	22-Jun-17 A							
<b>GL (P - R)</b>											
13180	ADB - G/F (GL P-R) - G/F slab construction	24	13-Sep-17	12-Oct-17	-382						
13182	ADB - G/F (GL P-R) - Formwork for column / walls	8	13-Oct-17	21-Oct-17	-382						
13184	ADB - G/F (GL P-R) - Rebar fixing for column / walls	12	13-Oct-17	26-Oct-17	-382						
<b>1/F</b>											
<b>GL (A - C)</b>											
13202	ADB - 1/F (GL A-C) - Formwork for column / walls	6	05-Jun-17 A	21-Jun-17 A							
13204	ADB - 1/F (GL A-C) - Rebar fixing for column / walls	10	22-Jun-17 A	04-Jul-17 A							
13206	ADB - 1/F (GL A-C) - Concrete for column / walls	1	05-Jul-17 A	05-Jul-17 A							
13208	ADB - 1/F (GL A-C) - Scaffolding for beam & slab	12	06-Jul-17 A	08-Jul-17 A							
13210	ADB - 1/F (GL A-C) - Decking / Formwork for beam & slab	12	10-Jul-17 A	13-Jul-17 A							
13212	ADB - 1/F (GL A-C) - Rebar for beam & slab	12	11-Jul-17 A	15-Jul-17 A							
13214	ADB - 1/F (GL A-C) - Close formwork for beam & slab	12	17-Jul-17 A	21-Jul-17	-403						
13216	ADB - 1/F (GL A-C) - Concrete beam & slab (Roof Slab)	1	22-Jul-17	22-Jul-17	-403						
<b>L1-08 Water Pump Room</b>											
13578	ADB - L1-09 - Internal walls / Cast-in items	1	24-Jul-17	24-Jul-17	-403						

- Current Milestone
- Level of Effort
- Baseline Milestone
- Actual Work
- Critical Remaining Work
- Remaining Work
- Project Baseline

## Leighton Contractors (Asia) Limited Programme Update 40 (June 2017) THREE MONTH ROLLING

Project ID: H2613-U041  
Baseline: DWP2d  
Layout: Update Three Month Rolling U041  
Page 27 of 30

Date	Revision	Checked	Approved
20-May-17	U039	AT	CW
20-Jun-17	U040	AT	CW

## CWB(CC) - Commissioning Contract

TASK filters: 3 Months\_4, 3MRP, No Original Sections, No Summary, Not HL.

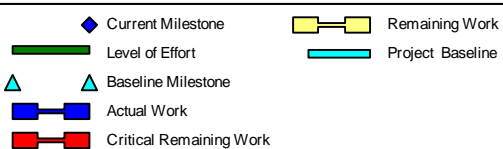
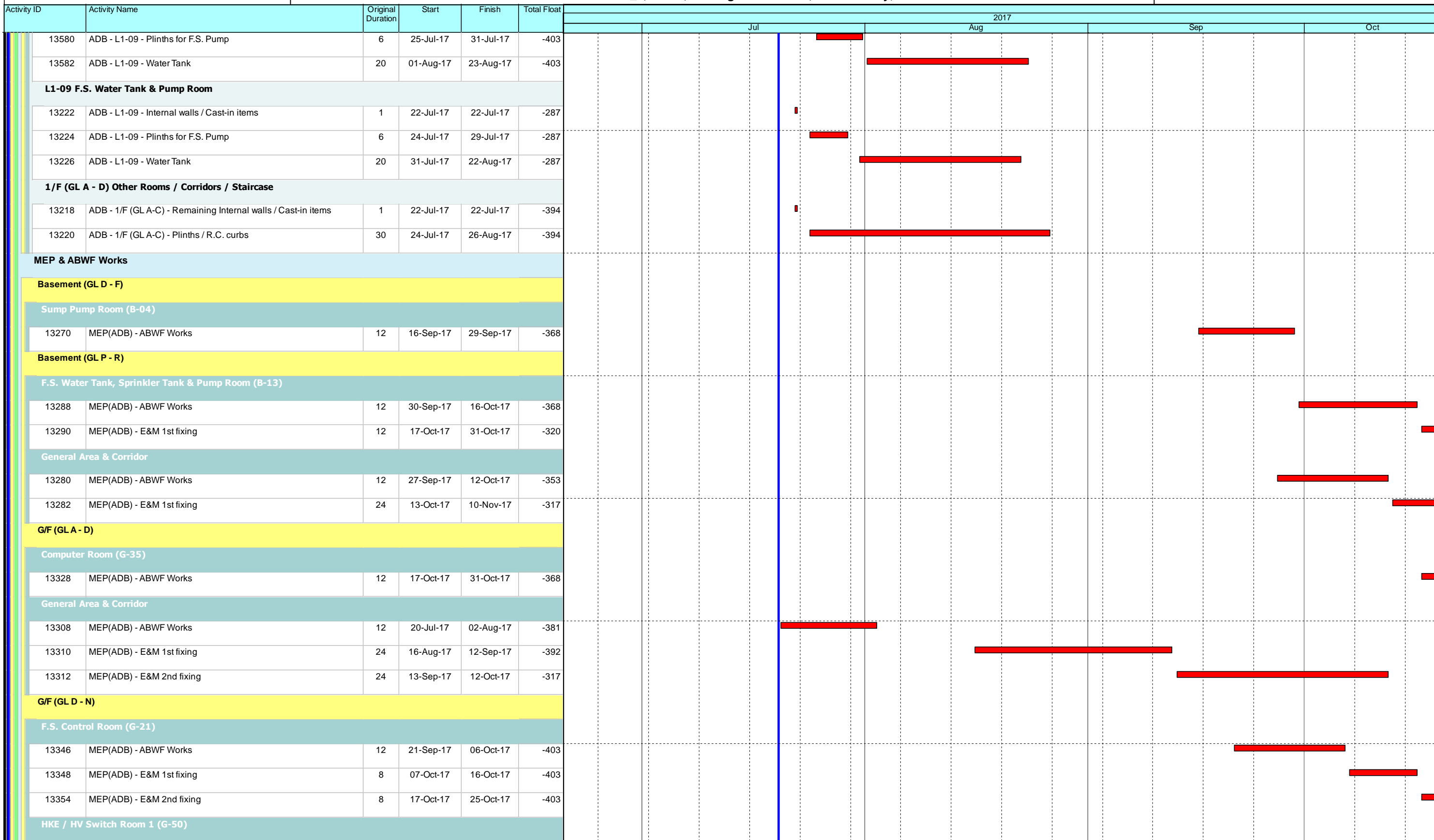

### Leighton Contractors (Asia) Limited Programme Update 40 (June 2017) THREE MONTH ROLLING

Project ID: H2613-U041  
 Baseline: DWP2d  
 Layout: Update Three Month Rolling U041  
 Page 28 of 30

Date	Revision	Checked	Approved
20-May-17	U039	AT	CW
20-Jun-17	U040	AT	CW

### CWB(CC) - Commissioning Contract

TASK filters: 3 Months\_4, 3MRP, No Original Sections, No Summary, Not HL.

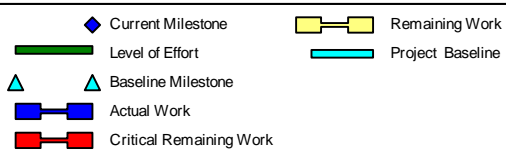
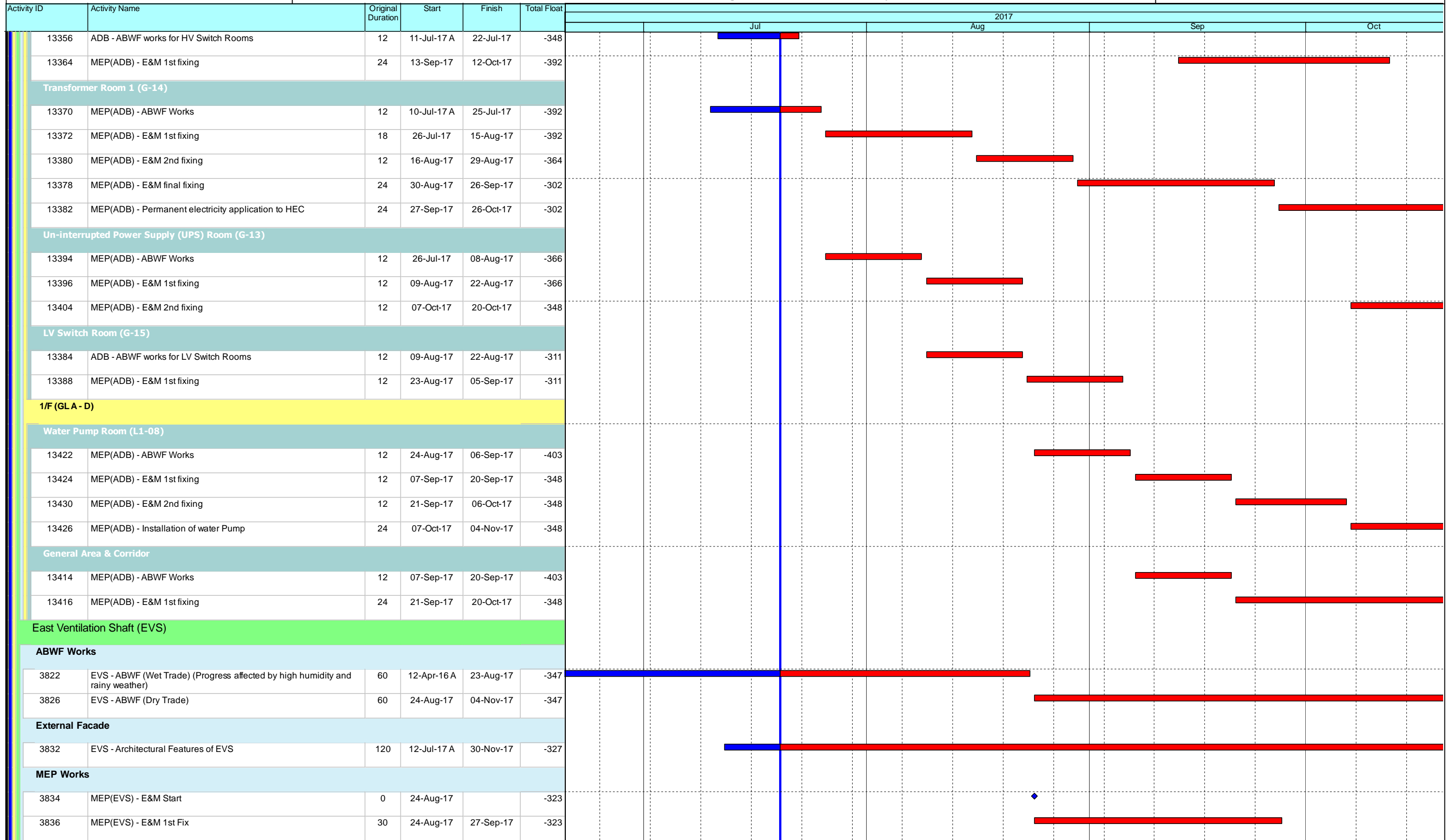

### Leighton Contractors (Asia) Limited Programme Update 40 (June 2017) THREE MONTH ROLLING

Project ID: H2613-U041  
Baseline: DWP2d  
Layout: Update Three Month Rolling U041  
Page 29 of 30

Date	Revision	Checked	Approved
20-May-17	U039	AT	CW
20-Jun-17	U040	AT	CW

### CWB(CC) - Commissioning Contract

TASK filters: 3 Months\_4, 3MRP, No Original Sections, No Summary, Not HL.

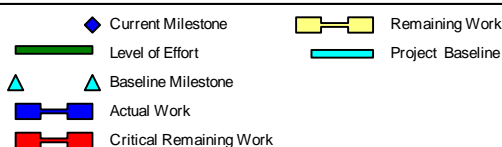
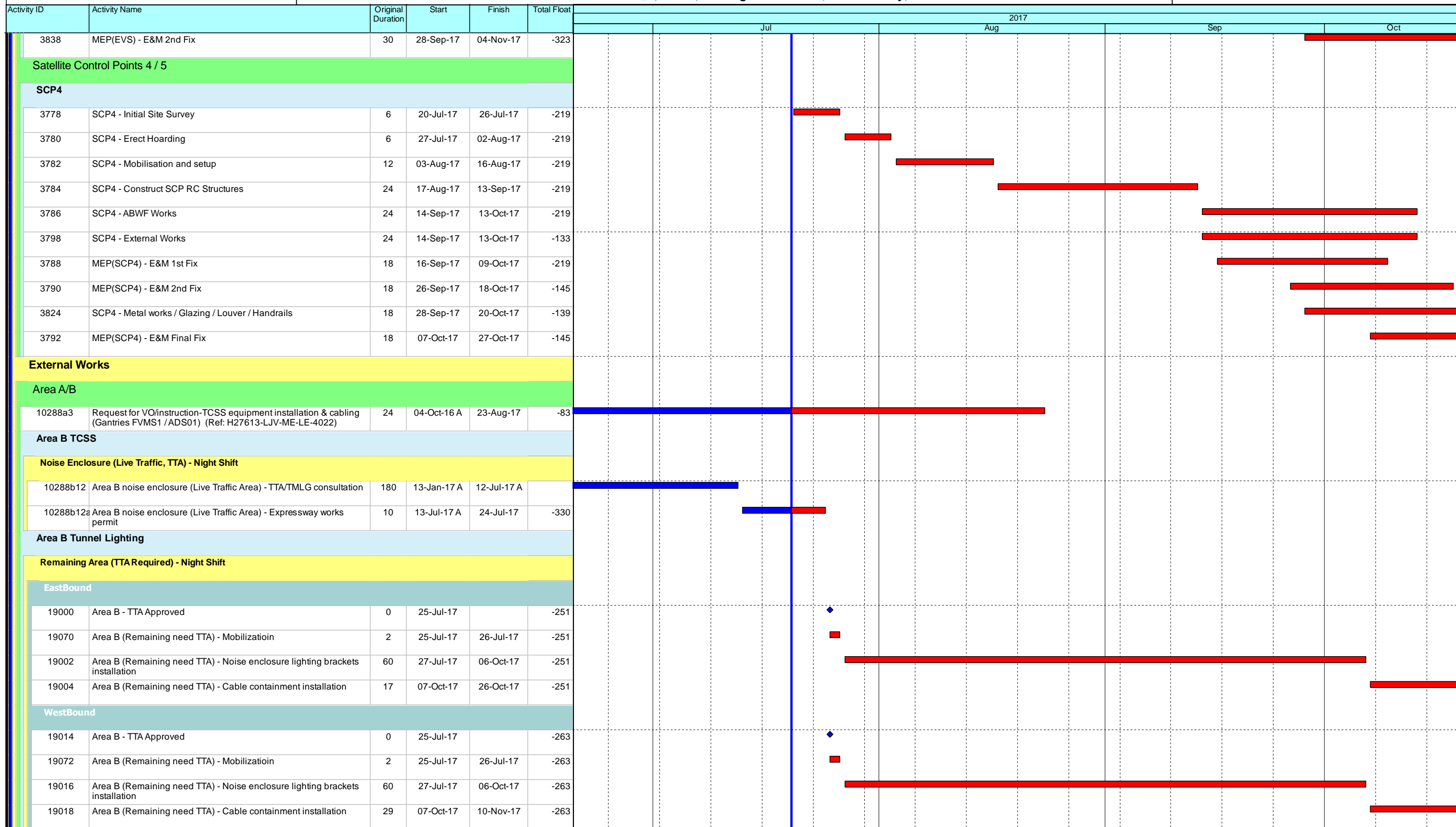

### Leighton Contractors (Asia) Limited Programme Update 40 (June 2017) THREE MONTH ROLLING

Project ID: H2613-U041  
Baseline: DWP2d  
Layout: Update Three Month Rolling U041  
Page 30 of 30

Date	Revision	Checked	Approved
20-May-17	U039	AT	CW
20-Jun-17	U040	AT	CW

Data Date: 20-Oct-17

## CWB(CC) - Commissioning Contract

TASK filters: 3 Months\_4, 3MRP, No Original Sections, No Summary, Not HL.

Activity ID	Activity Name	Original Duration	Start	Finish	Total Float	2017				2018
						Oct	Nov	Dec	Jan	
<b>Update 2017-10-20 CWB(CC) - Commissioning Contract (DRM)</b>										
<b>PRELIMINARIES AND GENERAL REQUIREMENTS</b>										
<b>Salient Key Dates and Milestones</b>										
<b>Contract Key Dates</b>										
KD003a	KD3 - Achievement of Stage 3 (1318 days) - include EOT (140 days)	0		07-Oct-17 A		▲				
KD004	KD4 - Achievement of Stage 4 (1377 days) - include EOT (81 days)	0		05-Dec-17*	0			▲		
KD005	KD5 - Achievement of Stage 5 (1377 days) - include EOT (81 days)	0		05-Dec-17*	0			▲		
KD006	KD6 - Completion of Section 1 of the Works (1377 days) - include EOT (81 days)	0		05-Dec-17*	0			▲		
KD011	KD11 - Completion of Section 6 of the Works (1377 days) - include EOT (81 days)	0		05-Dec-17*	0			▲		
<b>Possession Dates and Vacation Dates</b>										
PO-IIa	Possession of Portion IIa (Day 1) - WVb below +6.5mPD	1329	28-Feb-14 A	18-Dec-17	-244	[Gantt Bar: Blue, Red, Yellow]				
PO-III	Possession of Portion III (Day 120) - CH1805-2600	1209	28-Jun-14 A	18-Dec-17	-314	[Gantt Bar: Blue, Red, Yellow]				
PO-Ib	Possession of Portion Ib (Day 242) - CH1580-1805	1087	28-Oct-14 A	18-Dec-17	-248	[Gantt Bar: Blue, Red, Yellow]				
PO-IXd	Possession of Portion IXd (Day 266) - CH4600-4860	1063	21-Nov-14 A	18-Dec-17	-306	[Gantt Bar: Blue, Red, Yellow]				
PO-XI	Possession of Portion XI (Day 296) - EVS	1033	21-Dec-14 A	18-Dec-17	272	[Gantt Bar: Blue, Red, Yellow]				
PO-IIc	Possession of Portion IIc (Day 336) - CH1360-1580	993	30-Jan-15 A	18-Dec-17	-244	[Gantt Bar: Blue, Red, Yellow]				
PO-IIb	Possession of Portion IIb (Day 336) - WVb above +6.5mPD	669	30-Jan-15 A	18-Dec-17	-244	[Gantt Bar: Blue, Red, Yellow]				
PO-IXa	Possession of Portion IXa (Day 392) - CH4860-5150	937	27-Mar-15 A	18-Dec-17	-314	[Gantt Bar: Blue, Red, Yellow]				
PO-Va	Possession of Portion V (Day 607) - CH2950-3210	722	28-Oct-15 A	18-Dec-17	-268	[Gantt Bar: Blue, Red, Yellow]				
PO-VII_a1	Possession of Portion VII (Day 762) - CH3911-4250 (below -6.0mPD)	659	30-Dec-15 A	18-Dec-17	-226	[Gantt Bar: Blue, Red, Yellow]				
PO-Vc	Possession of Portion V (Day 607) - CH3210-3250	658	15-Jan-16 A	18-Dec-17	-252	[Gantt Bar: Blue, Red, Yellow]				
PO-VIb_b1	Possession of Portion VIb (Day 761) - CH3428-3625 (E/B)	619	18-Feb-16 A	18-Dec-17	-269	[Gantt Bar: Blue, Red, Yellow]				
PO-VIb_b2	Possession of Portion VIb (Day 761) - CH3428-3625 (W/B)	568	29-Feb-16 A	18-Dec-17	-248	[Gantt Bar: Blue, Red, Yellow]				
PO-Xa_1	Possession of Portion Xa (Day 650) - ADB Southern Portion (AECOM letter ref: 2015007890T)	589	07-Mar-16 A	18-Dec-17	-304	[Gantt Bar: Blue, Red, Yellow]				

- ◆ Current Milestone
- ▬ Level of Effort
- ▲ Baseline Milestone
- ▬ Actual Work
- ▬ Critical Remaining Work
- ▬ Remaining Work
- ▬ Project Baseline

### Leighton Contractors (Asia) Limited Programme Update 44 (October 2017) THREE MONTH ROLLING

Project ID: H2613-U044  
 Baseline: DWP2d  
 Layout: Update Three Month Rolling  
 U044  
 Page 1 of 54

Date	Revision	Checked	Appro...
20-Sep-17	U043	AT	CW
20-Oct-17	U044	AT	CW



Data Date: 20-Oct-17

## CWB(CC) - Commissioning Contract

**TASK filters: 3 Months\_4, 3MRP, No Original Sections, No Summary, Not HL.**

Activity ID	Activity Name	Original Duration	Start	Finish	Total Float	2017				2018
						Oct	Nov	Dec	Jan	
PO-Xb_1	Possession of Portion Xb (Day 804) - ADB Northern Portion	589	07-Mar-16 A	18-Dec-17	-304					
PO-Vb1	Possession of Portion V (Day 607) - SR3	587	11-Mar-16 A	18-Dec-17	272					
PO-Ia	Possession of Portion Ia (Day 789) - SCB / SCP1 / SCP2 / Rumsey Street Flyover	600	28-Mar-16 A	18-Dec-17	-268					
PO-VII_a2	Possession of Portion VII (Day 762) - CH3800-3911 (below -6.0mPD)	567	31-Mar-16 A	18-Dec-17	-184					
PO-IXc_1	Possession of Portion IXc (Day 712) - EVB above 3.6mPD - Relinquished on 12 Apr 2016	445	29-Jul-16 A	18-Dec-17	-302					
PO-IXb_1	Possession of Portion IXb (Day 712) - EVB (below +3.6mPD to tunnel top slab) - Relinquished on 12 Apr 2016	445	05-Aug-16 A	18-Dec-17	-302					
PO-VIa_a	Possession of Portion VIa (Day 823) - CH3250-3283	425	15-Aug-16 A	18-Dec-17	-267					
PO-Vb2_a	Possession of Portion V (Day 607) - SR2	456	15-Aug-16 A	18-Dec-17	-304					
PO-VIc_a	Possession of Portion VIc (Day 761) - CH3770-3800 (Access Shaft Opening)	391	23-Sep-16 A	18-Dec-17	-233					
PO-VIb_c	Possession of Portion VIb (Day 761) - CH3625-3770	391	23-Sep-16 A	18-Dec-17	-252					
PO-IVa1	Possession of Portion IVa (Day 930) - CH2600-2720	323	30-Nov-16 A	18-Dec-17	-268					
PO-IVb2	Possession of Portion IVb (Day 930) - MVB (GL D-H)	233	28-Feb-17 A	18-Dec-17	-295					
PO-VIIIa_a	Possession of Portion VIIIa (Day 929) - CH4530-4591 W/B	233	28-Feb-17 A	18-Dec-17	-226					
PO-VIIIa	Possession of Portion VIIIa (Day 929) - CH4250-4600 (Remaining)	241	12-Mar-17 A	18-Dec-17	-226					
PO-VIIIb	Possession of Portion VIIIb (Day 929) - SR8 (CH700-350)	233	12-Mar-17 A	18-Dec-17	-134					
PO-VIIIc	Possession of Portion VIIIc (Day 1039) - SR8 (CH350-310) / SCP4	233	12-Mar-17 A	18-Dec-17	-151					
PO-IVa2_a	Possession of Portion IVa (Day 930) - CH2720-2950	241	12-Mar-17 A	18-Dec-17	-268					
PO-IVb1	Possession of Portion IVb (Day 930) - MVB (GL A-C)	239	14-Mar-17 A	18-Dec-17	-295					
PO-IVa2_b	Possession of Portion IVa (Day 930) - SR1	203	30-Mar-17 A	18-Dec-17	-268					
PO-Vb2_b	Possession of Portion V (Day 607) - SCP3	182	03-Jul-17 A	18-Dec-17	-304					
PO-VIb_a	Possession of Portion VIb (Day 761) - CH3400-3428	80	31-Jul-17 A	18-Dec-17	-244					
PO-VIa_b	Possession of Portion VIa (Day 823) - CH3283-3400	80	31-Jul-17 A	18-Dec-17	-288					
PO-IVc	Possession of Portion IVc (Day 1144) - MVB (above +5.0mPD)	111	20-Oct-17	07-Feb-18	-176					

**DETAILED DESIGN OF WORKS**

- Current Milestone
- Remaining Work
- Level of Effort
- Project Baseline
- Baseline Milestone
- Actual Work
- Critical Remaining Work

### Leighton Contractors (Asia) Limited Programme Update 44 (October 2017) THREE MONTH ROLLING

Project ID: H2613-U044  
 Baseline: DWP2d  
 Layout: Update Three Month Rolling  
 U044  
 Page 2 of 54

Date	Revision	Checked	Appro...
20-Sep-17	U043	AT	CW
20-Oct-17	U044	AT	CW

Data Date: 20-Oct-17

## CWB(CC) - Commissioning Contract

TASK filters: 3 Months\_4, 3MRP, No Original Sections, No Summary, Not HL.

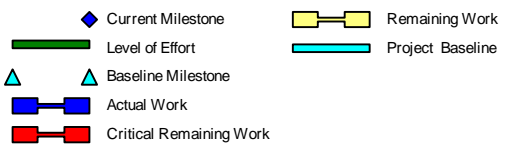
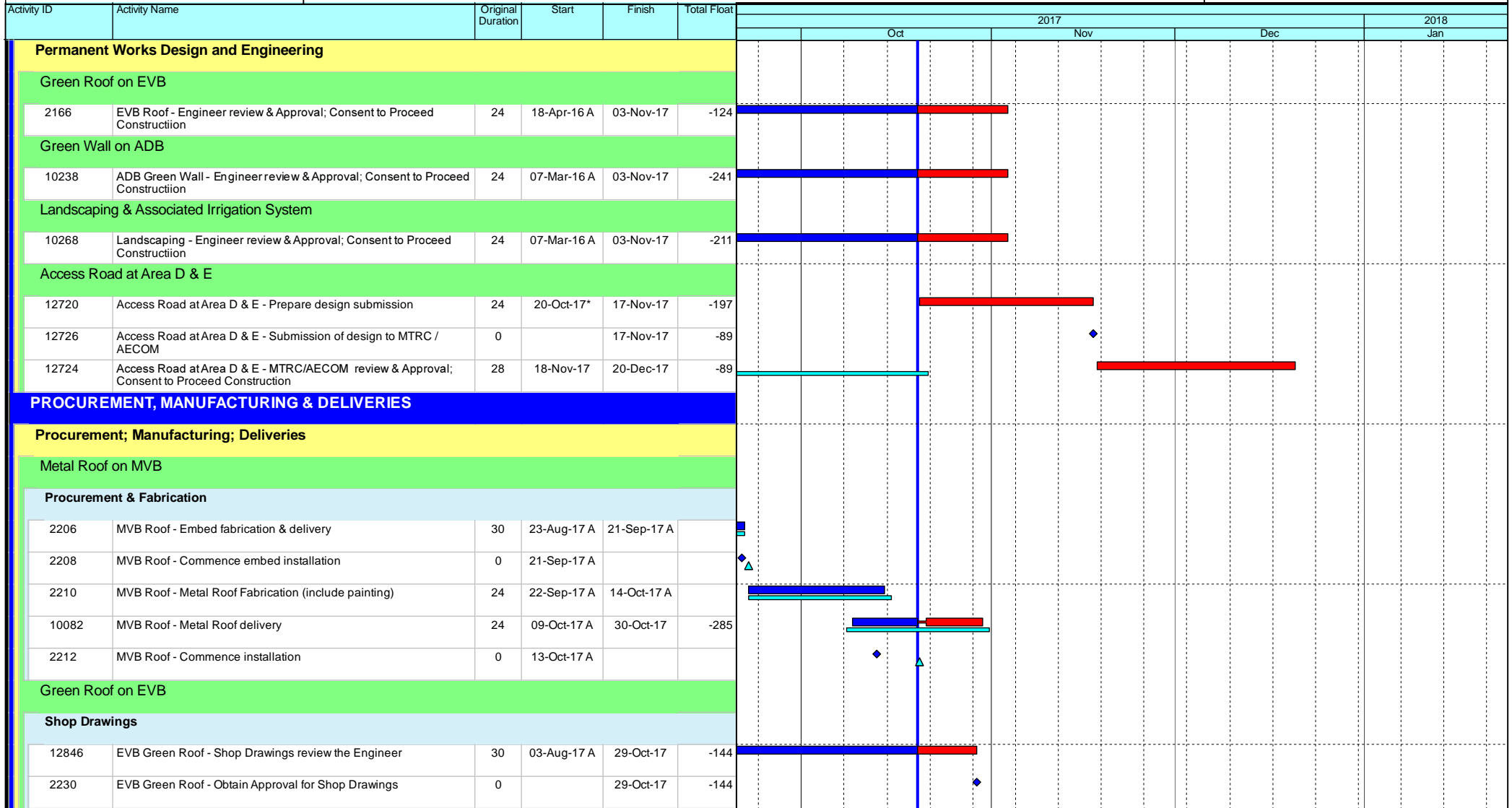

### Leighton Contractors (Asia) Limited Programme Update 44 (October 2017) THREE MONTH ROLLING

Project ID: H2613-U044  
 Baseline: DWP2d  
 Layout: Update Three Month Rolling  
 U044  
 Page 3 of 54

Date	Revision	Checked	Appro...
20-Sep-17	U043	AT	CW
20-Oct-17	U044	AT	CW

Data Date: 20-Oct-17

## CWB(CC) - Commissioning Contract

TASK filters: 3 Months\_4, 3MRP, No Original Sections, No Summary, Not HL.

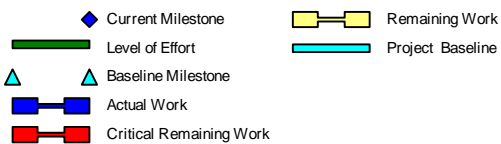
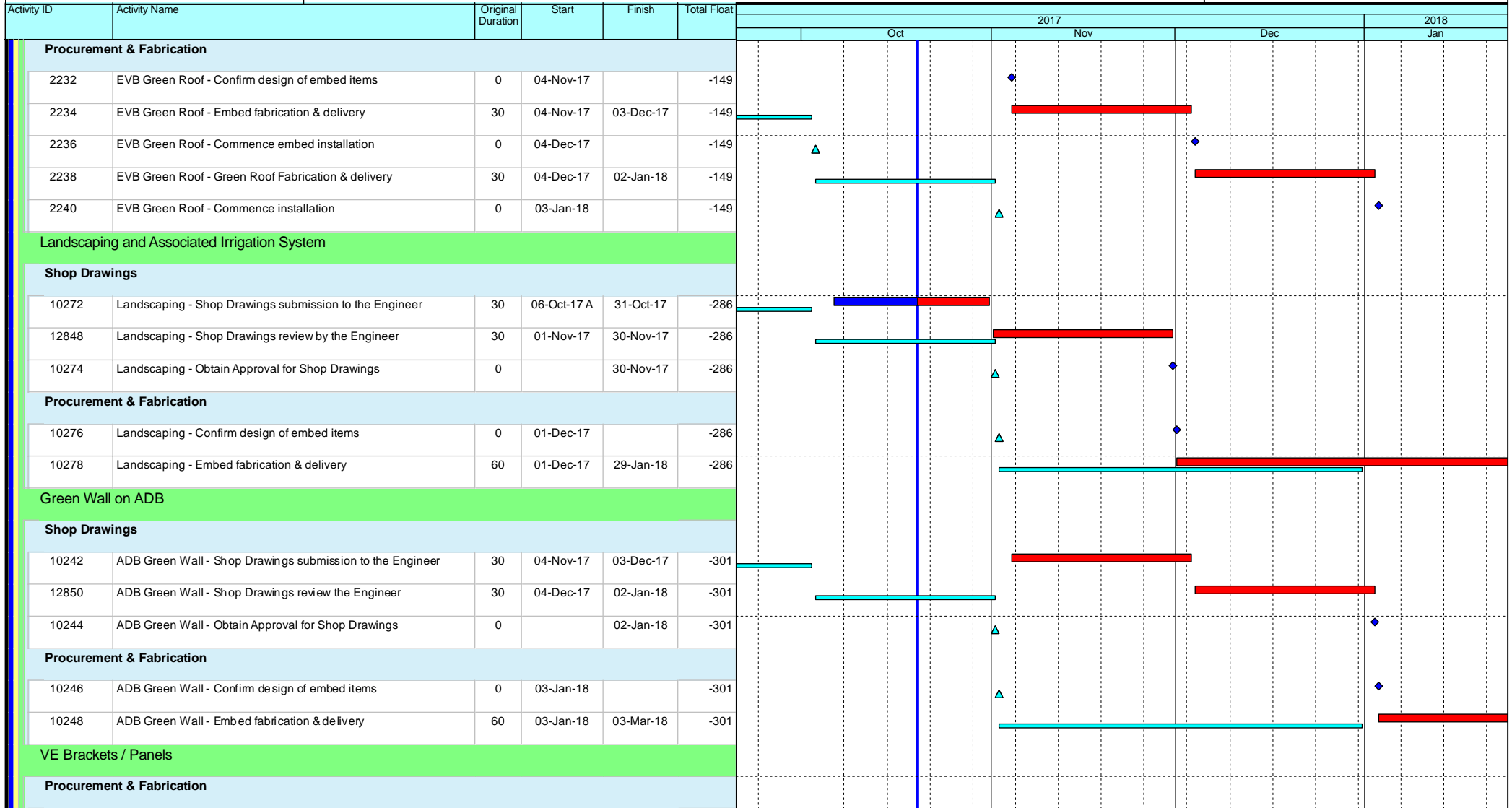

### Leighton Contractors (Asia) Limited Programme Update 44 (October 2017) THREE MONTH ROLLING

Project ID: H2613-U044  
 Baseline: DWP2d  
 Layout: Update Three Month Rolling  
 U044  
 Page 4 of 54

Date	Revision	Checked	Appro...
20-Sep-17	U043	AT	CW
20-Oct-17	U044	AT	CW

Data Date: 20-Oct-17

## CWB(CC) - Commissioning Contract

TASK filters: 3 Months\_4, 3MRP, No Original Sections, No Summary, Not HL.

Activity ID	Activity Name	Original Duration	Start	Finish	Total Float	2017											
						Oct			Nov			Dec			2018		
						Jan											
12508	VE Brackets / Panels - Manufacturing & Delivery (Panels)	60	11-Dec-15 A	08-Nov-17	-231												
<b>Architechural Feature on EVS</b>																	
<b>Procurement &amp; Fabrication</b>																	
10086	EVS - Architechural Features delivery	60	02-Jun-17 A	29-Oct-17	-177												
2254	EVS - Commence installation	0	20-Oct-17		-177												
<b>Air Purification System (APS)</b>																	
<b>Procurement &amp; Fabrication</b>																	
2368	APS - QA Stored Equipment	6	29-Dec-17	05-Jan-18	-155												
<b>Thermal Barriers</b>																	
<b>Procurement &amp; Fabrication</b>																	
12824	TB - Delivery for Thermal Barriers materials(remaining batches)	90	27-Jun-15 A	18-Nov-17	-237												
<b>Staircase Pressurization System (SPS)</b>																	
<b>Procurement &amp; Fabrication (WVB)</b>																	
191303	SPS (WVB)- Manufacture and delivery of LPF	42	18-Sep-17 A	29-Oct-17	-237												
191307	SPS (WVB) - Manufacture and delivery of MSFD	78	18-Sep-17 A	30-Nov-17	-233												
191315	SPS (WVB) - Manufacture and delivery of SPS control panel	90	18-Sep-17 A	16-Dec-17	-248												
191309	SPS (WVB) - Issue PO for LMCP	0	30-Sep-17 A														
191311	SPS (WVB) - Manufacture and delivery of LMCP	48	30-Sep-17 A	16-Nov-17	-241												
<b>Procurement &amp; Fabrication (EVB)</b>																	
191349	SPS (EVB) - Issue PO for LPF	0	30-Sep-17 A														
191351	SPS (EVB) - Manufacture and delivery of LPF	60	30-Sep-17 A	28-Nov-17	-140												
191353	SPS (EVB) - Issue PO for MSFD	0	30-Sep-17 A														
191355	SPS (EVB) - Manufacture and delivery of MSFD	78	30-Sep-17 A	16-Dec-17	-151												
191361	SPS (EVB) - Issue PO for SPS control panel	0	30-Sep-17 A														

- Current Milestone
- Remaining Work
- Level of Effort
- Project Baseline
- Baseline Milestone
- Actual Work
- Critical Remaining Work

### Leighton Contractors (Asia) Limited Programme Update 44 (October 2017) THREE MONTH ROLLING

Project ID: H2613-U044  
 Baseline: DWP2d  
 Layout: Update Three Month Rolling  
 U044  
 Page 5 of 54

Date	Revision	Checked	Appro...
20-Sep-17	U043	AT	CW
20-Oct-17	U044	AT	CW

Data Date: 20-Oct-17

## CWB(CC) - Commissioning Contract

**TASK filters: 3 Months\_4, 3MRP, No Original Sections, No Summary, Not HL.**

Activity ID	Activity Name	Original Duration	Start	Finish	Total Float	2017				2018
						Oct	Nov	Dec	Jan	
191363	SPS (EVB) - Manufacture and delivery of SPS control panel	90	30-Sep-17 A	28-Dec-17	-122					
191357	SPS (EVB) - Issue PO for LMCP	0	16-Oct-17 A							
191359	SPS (EVB) - Manufacture and delivery of LMCP	42	16-Oct-17 A	26-Nov-17	-117					
<b>CONSTRUCTION</b>										
<b>West Ventilation Building (WVB - related)</b>										
Tunnel Section (WVB-related)										
Portion Ia, IIc [CH840 to CH1360]										
13086a	Request for VO / instruction for TCSS equipment installation and cabling (Ganty FADS01) (Ref: H27613-LJV-ME-LE-4022)	24	04-Oct-16 A	03-Nov-17	-105					
13086	TCSS cabling and sign face installation (FADS01) - Start date is tentative and need to be confirmed at a later stage	40	04-Nov-17	20-Dec-17	-58					
<b>Westbound</b>										
5000	MEP(WB) - (CH840 to CH1360) E&M 1st Fix	29	05-Jun-17 A	26-Oct-17	-195					
5008	MEP(WB) - (CH840 to CH1360) E&M 2nd Fix (include Sump A)	58	12-Jun-17 A	03-Nov-17	-201					
5016	MEP(WB) - (CH840 to CH1360) E&M Final Fix	18	04-Nov-17	24-Nov-17	-201					
5024	MEP(WB) - (CH840 to CH1360) TCSS Field equip & cable installation	16	07-Nov-17	24-Nov-17	-201					
<b>Eastbound</b>										
6100	MEP(EB) - (CH840 to CH1360) E&M 1st Fix	29	01-Mar-17 A	26-Oct-17	-198					
6102	MEP(EB) - (CH840 to CH1360) E&M 2nd Fix (include Sump A)	58	22-May-17 A	03-Nov-17	-204					
6104	MEP(EB) - (CH840 to CH1360) E&M Final Fix	18	04-Nov-17	24-Nov-17	-204					
6106	MEP(EB) - (CH840 to CH1360) TCSS Field equip & cable installation	16	07-Nov-17	24-Nov-17	-204					
<b>Portion IIa [CH1360 to CH1580]</b>										
<b>Westbound</b>										
5010	MEP(WB) - (CH1360 to CH1580) E&M 2nd Fix	24	25-Jan-17 A	21-Sep-17 A						
5018	MEP(WB) - (CH1360 to CH1580) E&M Final Fix	8	08-Feb-17 A	23-Sep-17 A						
5026	MEP(WB) - (CH1360 to CH1580) TCSS Field equip & cable installation	7	13-Mar-17 A	23-Sep-17 A						

- Current Milestone
- Level of Effort
- Baseline Milestone
- Actual Work
- Critical Remaining Work
- Remaining Work
- Project Baseline

### Leighton Contractors (Asia) Limited Programme Update 44 (October 2017) THREE MONTH ROLLING

Project ID: H2613-U044  
 Baseline: DWP2d  
 Layout: Update Three Month Rolling  
 U044  
 Page 6 of 54

Date	Revision	Checked	Appro...
20-Sep-17	U043	AT	CW
20-Oct-17	U044	AT	CW

Data Date: 20-Oct-17

## CWB(CC) - Commissioning Contract

TASK filters: 3 Months\_4, 3MRP, No Original Sections, No Summary, Not HL.

Activity ID	Activity Name	Original Duration	Start	Finish	Total Float	2017				2018
						Oct	Nov	Dec	Jan	
9938	MEP(WB) - (CH1360 to CH1580) VE Panel installation (Upper part) (1920m2)	21	06-Apr-17 A	01-Nov-17	-181					
<b>Portion Ib [CH1580 to CH1800]</b>										
<b>Westbound</b>										
9942	MEP(WB) - (CH1580 to CH1800) VE Panel installation (Upper part) (2700m2)	30	06-Apr-17 A	08-Nov-17	-187					
<b>Portion III [CH1800 to CH2600]</b>										
<b>Westbound</b>										
5022	MEP(WB) - (CH1800 to CH2600) E&M Final Fix	28	08-Feb-17 A	28-Sep-17 A						
5030	MEP(WB) - (CH1800 to CH2600) TCSS Field equip & cable installation	25	16-Mar-17 A	28-Sep-17 A						
9946	MEP(WB) - (CH1800 to CH2600) VE Panel installation (Upper part) (9600m2)	54	06-Apr-17 A	08-Nov-17	-187					
<b>Eastbound</b>										
9948a	MEP(EB) - (CH1800 to CH2600) VE Panel installation (Lower part) (9600m2)	54	04-Oct-16 A	05-Oct-17 A						
6134	MEP(EB) - (CH1800 to CH2600) TCSS Field equip & cable installation	25	27-Apr-17 A	29-Sep-17 A						
9948	MEP(EB) - (CH1800 to CH2600) VE Panel installation (Upper part) (9600m2)	54	08-May-17 A	03-Nov-17	-169					
<b>West Ventilation Building (WVB)</b>										
<b>RC Structures and Metal Roof</b>										
<b>Metal Roof</b>										
10454	WVB - Touch up (Steel structure)	12	16-Nov-17	29-Nov-17	-125					
10456	WVB - Touch up (Roof cladding)	12	30-Nov-17	13-Dec-17	-125					
<b>Metal Roof Eastern Side (M.J. East)</b>										
10442a4	WVB - Installation of extra roof fins support (M.J.East) (VO) (Tentative, duration subject to change)	42	11-Sep-17 A	07-Nov-17	-94					
10452a	WVB - Roof cladding / (East Boundary)	30	16-Sep-17 A	01-Nov-17	-174					
<b>Metal Roof Western Side (M.J. West)</b>										
10448a	WVB - Roof cladding / (West boundary)	30	03-Oct-17 A	15-Nov-17	-186					
13666	WVB - Installation of extra roof fins support (M.J.West) (VO) (Tentative, duration subject to change)	36	16-Nov-17	29-Dec-17	-186					

- Current Milestone
- Remaining Work
- Level of Effort
- Project Baseline
- Baseline Milestone
- Actual Work
- Critical Remaining Work

### Leighton Contractors (Asia) Limited Programme Update 44 (October 2017) THREE MONTH ROLLING

Project ID: H2613-U044  
 Baseline: DWP2d  
 Layout: Update Three Month Rolling  
 U044  
 Page 7 of 54

Date	Revision	Checked	Appro...
20-Sep-17	U043	AT	CW
20-Oct-17	U044	AT	CW

Data Date: 20-Oct-17

## CWB(CC) - Commissioning Contract

TASK filters: 3 Months\_4, 3MRP, No Original Sections, No Summary, Not HL.

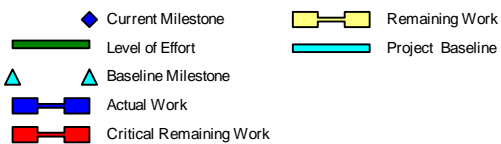
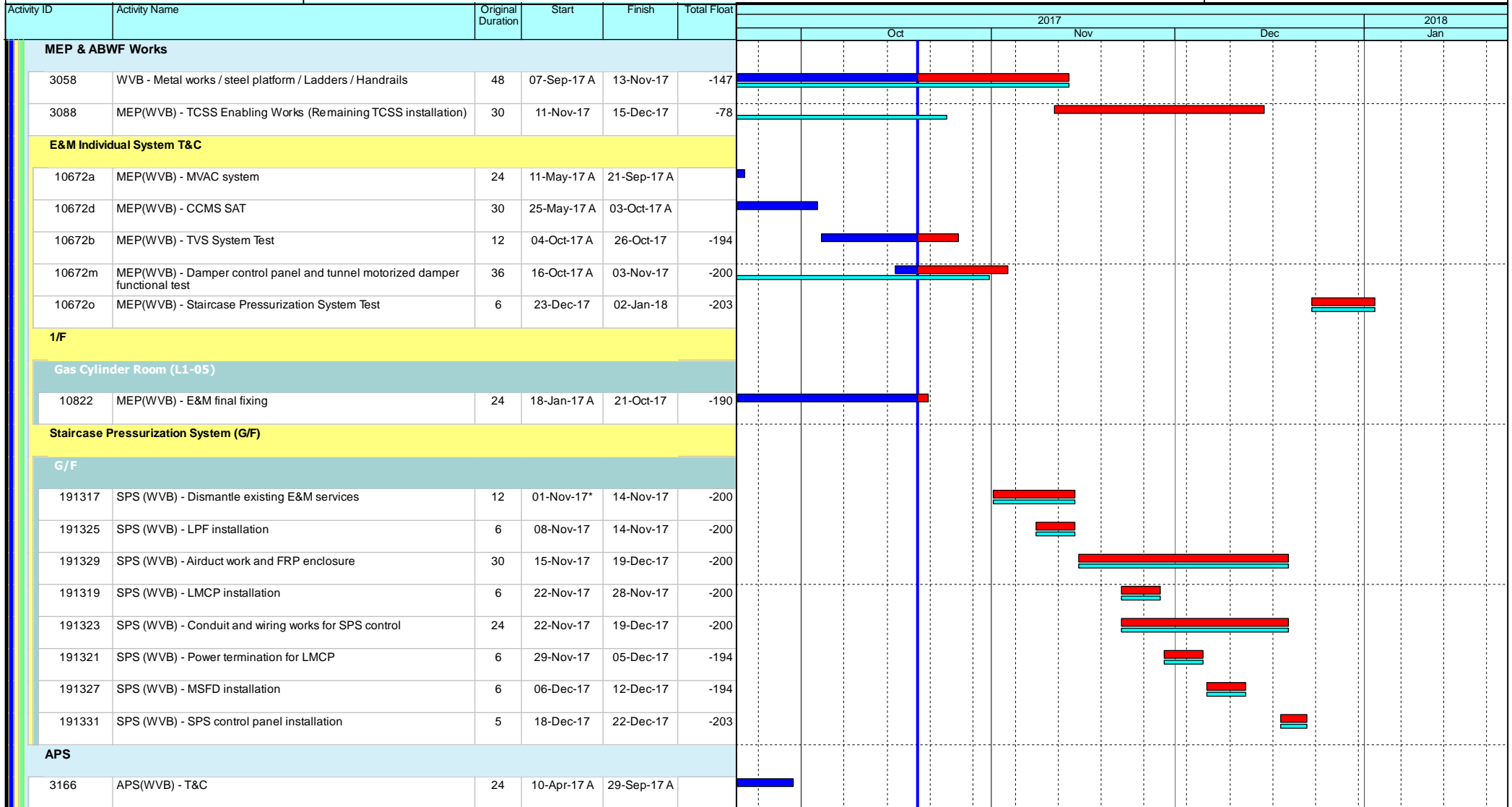

### Leighton Contractors (Asia) Limited Programme Update 44 (October 2017) THREE MONTH ROLLING

Project ID: H2613-U044  
 Baseline: DWP2d  
 Layout: Update Three Month Rolling  
 U044  
 Page 8 of 54

Date	Revision	Checked	Appro...
20-Sep-17	U043	AT	CW
20-Oct-17	U044	AT	CW

Data Date: 20-Oct-17

## CWB(CC) - Commissioning Contract

**TASK filters: 3 Months\_4, 3MRP, No Original Sections, No Summary, Not HL.**

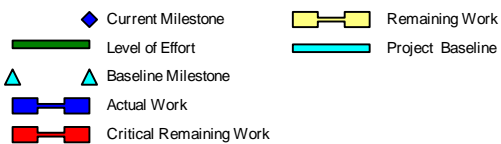
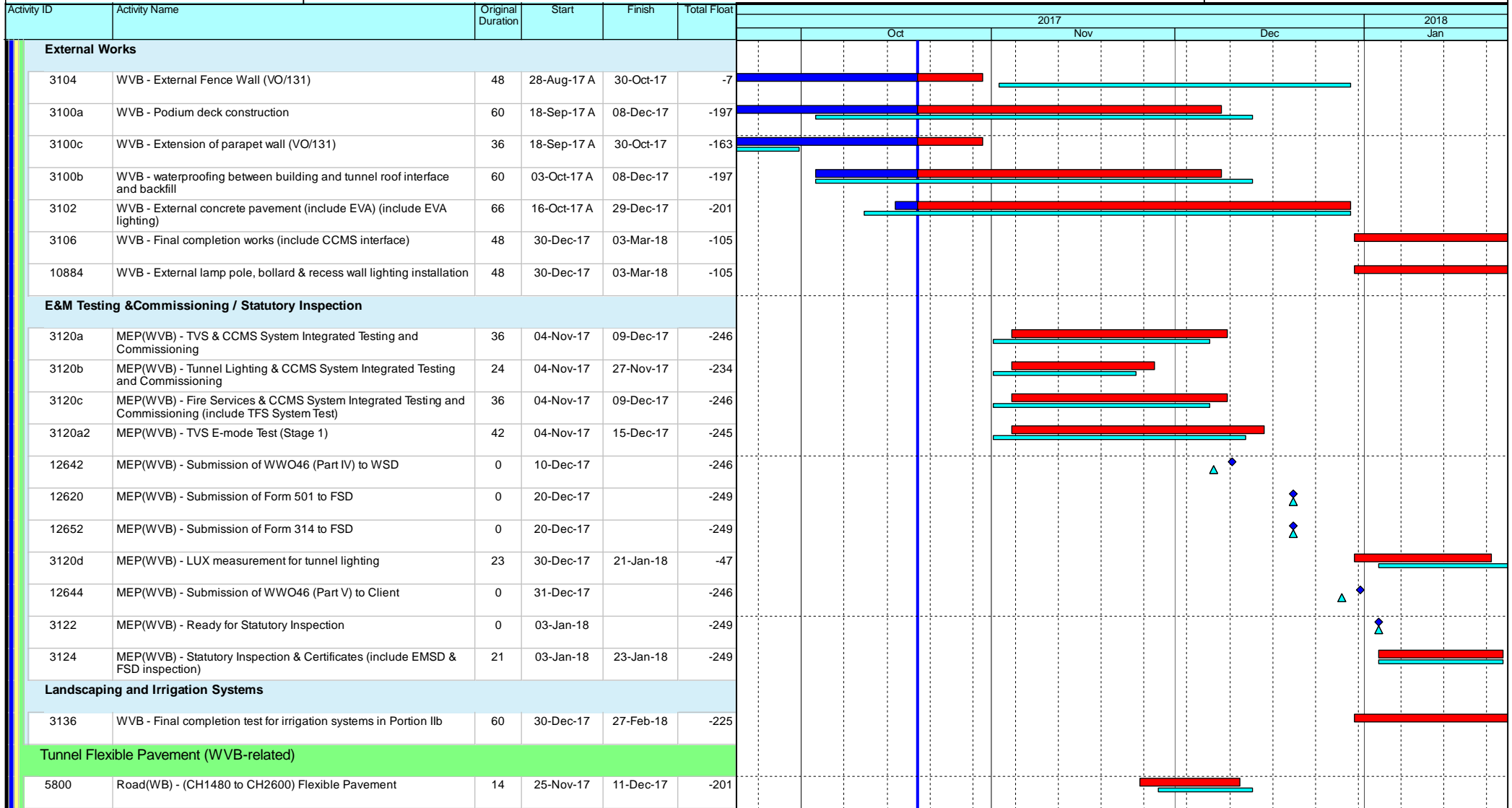

### Leighton Contractors (Asia) Limited Programme Update 44 (October 2017) THREE MONTH ROLLING

Project ID: H2613-U044  
 Baseline: DWP2d  
 Layout: Update Three Month Rolling  
 U044  
 Page 9 of 54

Date	Revision	Checked	Appro...
20-Sep-17	U043	AT	CW
20-Oct-17	U044	AT	CW



Data Date: 20-Oct-17

## CWB(CC) - Commissioning Contract

**TASK filters: 3 Months\_4, 3MRP, No Original Sections, No Summary, Not HL.**

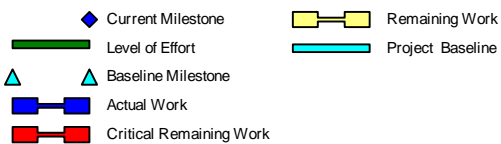
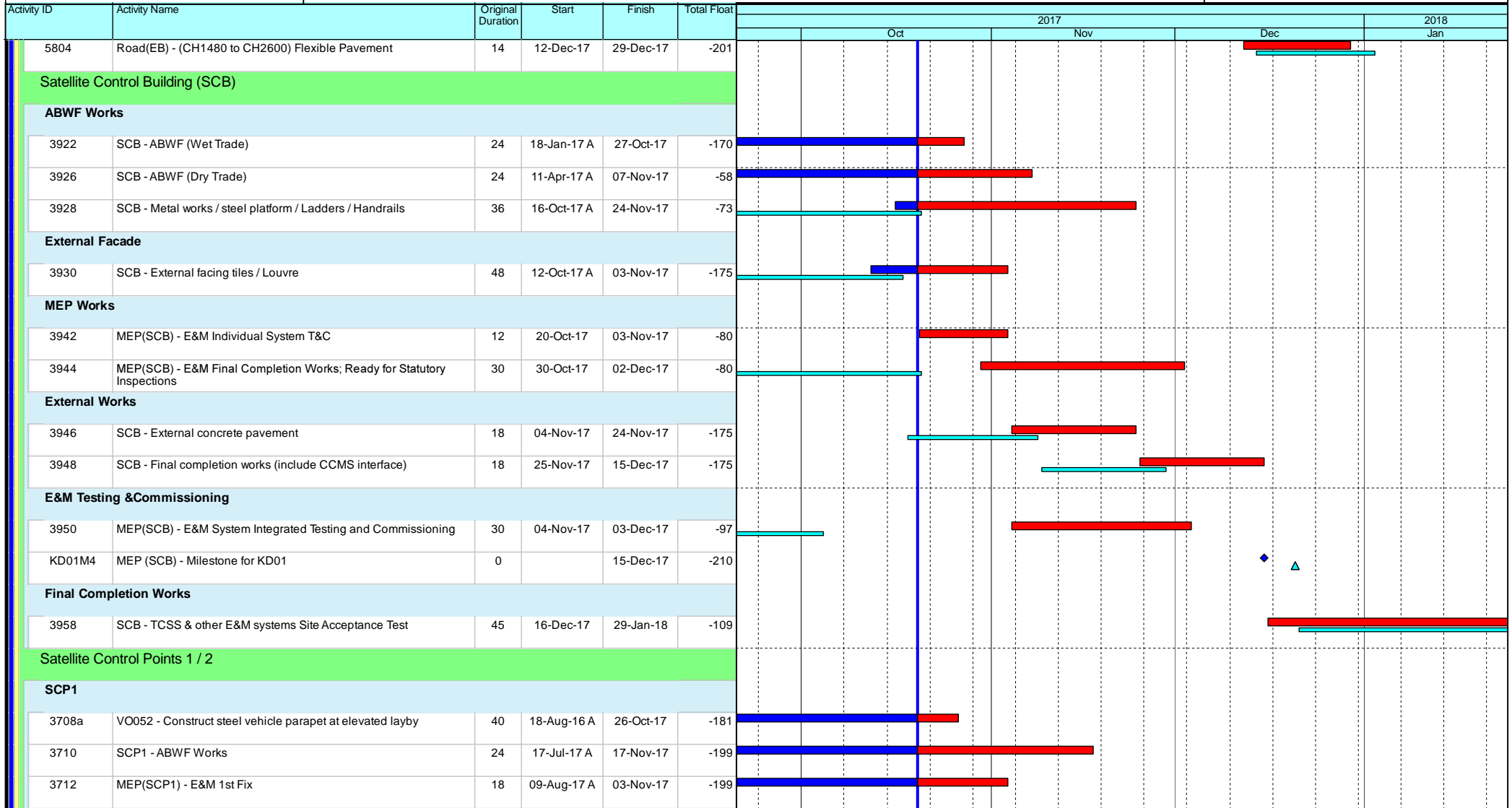

### Leighton Contractors (Asia) Limited Programme Update 44 (October 2017) THREE MONTH ROLLING

Project ID: H2613-U044  
 Baseline: DWP2d  
 Layout: Update Three Month Rolling  
 U044  
 Page 10 of 54

Date	Revision	Checked	Appro...
20-Sep-17	U043	AT	CW
20-Oct-17	U044	AT	CW

Data Date: 20-Oct-17

## CWB(CC) - Commissioning Contract

TASK filters: 3 Months\_4, 3MRP, No Original Sections, No Summary, Not HL.

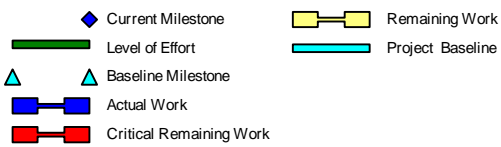
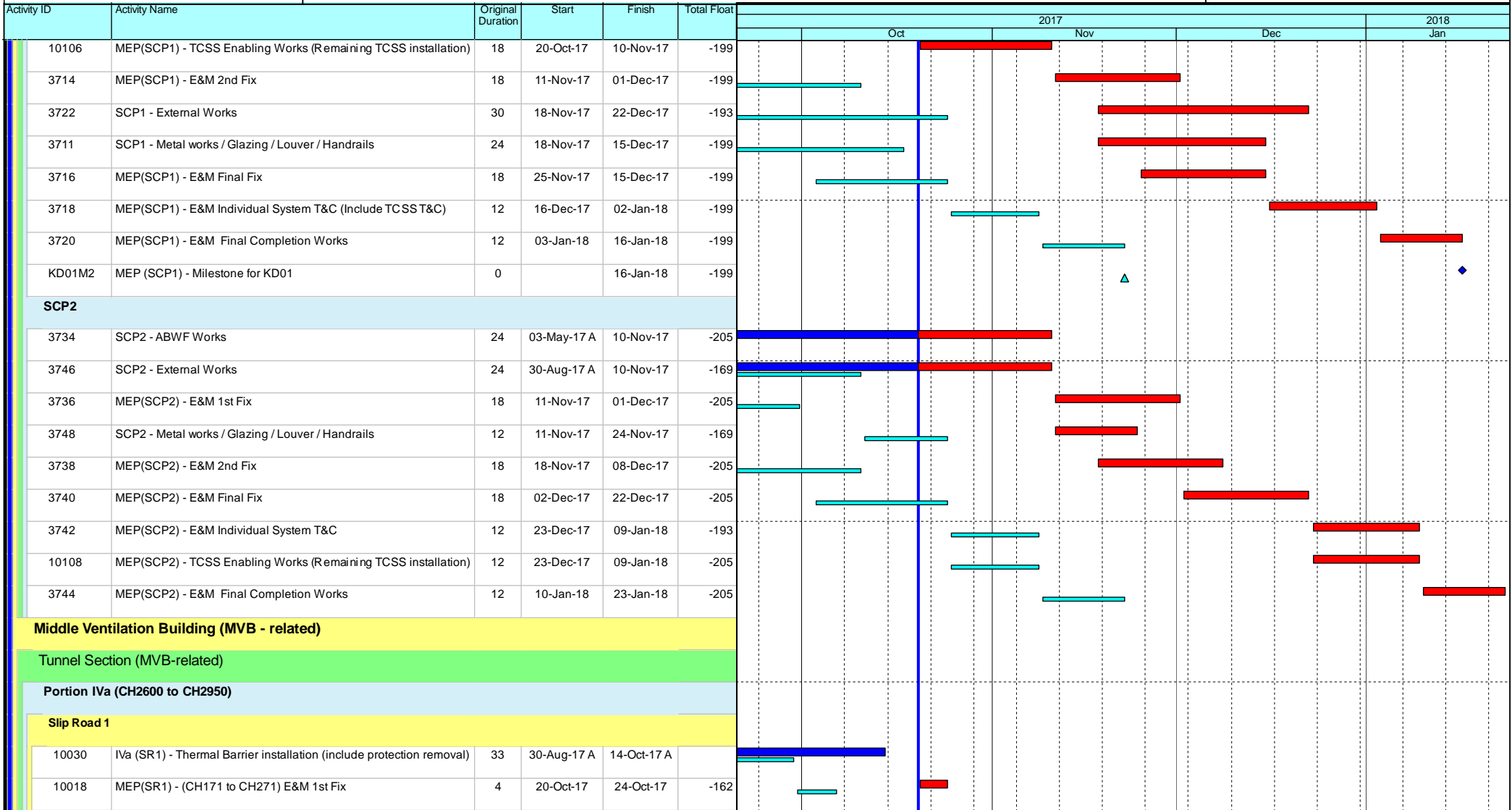

### Leighton Contractors (Asia) Limited Programme Update 44 (October 2017) THREE MONTH ROLLING

Project ID: H2613-U044  
 Baseline: DWP2d  
 Layout: Update Three Month Rolling  
 U044  
 Page 11 of 54

Date	Revision	Checked	Appro...
20-Sep-17	U043	AT	CW
20-Oct-17	U044	AT	CW

Data Date: 20-Oct-17

## CWB(CC) - Commissioning Contract

TASK filters: 3 Months\_4, 3MRP, No Original Sections, No Summary, Not HL.

Activity ID	Activity Name	Original Duration	Start	Finish	Total Float	2017												2018		
						Oct			Nov			Dec			Jan			Jan		
						1	2	3	1	2	3	1	2	3	1	2	3	1		
10022a	MEP(SR1) - (CH171 to CH271) Niche installation	7	16-Nov-17	23-Nov-17	-156															
10020	MEP(SR1) - (CH171 to CH271) E&M 2nd Fix (include Sump B)	30	04-Dec-17	10-Jan-18	-195															
10030a	IVa (SR1) - Masking wall construction (VO) (56m)	14	08-Dec-17	23-Dec-17	-195															
10022	MEP(SR1) - (CH171 to CH271) E&M Final Fix	4	11-Jan-18	15-Jan-18	-195															
10046	MEP(SR1) - (CH171 to CH271) VE Panel installation (Upper part) (1200m2)	13	16-Jan-18	30-Jan-18	-195															
10046a	MEP(SR1) - (CH171 to CH271) VE Panel installation (Lower part) (1200m2)	13	16-Jan-18	30-Jan-18	-195															
<b>Westbound (CH2600 to CH2720)</b>																				
5100a	MEP(WB) - (CH2600 to CH2720) E&M 1st Fix	12	14-Apr-17 A	01-Nov-17	-168															
9950a1	MEP(WB) - (CH2600 to CH2720) VE Panel installation (Lower part) (1400m2)	9	02-Aug-17 A	21-Oct-17	-137															
5102a	MEP(WB) - (CH2600 to CH2720) E&M 2nd Fix	12	02-Nov-17	15-Nov-17	-168															
5104a2	MEP(WB) - (CH2600 to CH2720) Niche installation	4	03-Nov-17	07-Nov-17	-152															
9950a3	MEP(WB) - (CH2600 to CH2720) VE Panel installation (Upper part) (1750m2)	11	12-Jan-18	24-Jan-18	-214															
5104a	MEP(WB) - (CH2600 to CH2720) E&M Final Fix	6	18-Jan-18	24-Jan-18	-55															
5106a	MEP(WB) - (CH2600 to CH2720) TCSS Field equip & cable installation	6	18-Jan-18	24-Jan-18	-214															
<b>Eastbound (CH2600 to CH2720)</b>																				
5122a2	MEP(EB) - (CH2600 to CH2720) Niche installation	4	31-Oct-17	03-Nov-17	-166															
5130a1	IVa(EB) - Masking wall construction (VO) (23m)	12	02-Dec-17	15-Dec-17	-214															
9952a1	MEP(EB) - (CH2600 to CH2720) VE Panel installation (Lower part) (1400m2)	9	16-Dec-17	28-Dec-17	-181															
5120a	MEP(EB) - (CH2600 to CH2720) E&M 2nd Fix	7	03-Jan-18	10-Jan-18	-214															
5122a	MEP(EB) - (CH2600 to CH2720) E&M Final Fix	6	11-Jan-18	17-Jan-18	-208															
5124a	MEP(EB) - (CH2600 to CH2720) TCSS Field equip & cable installation	6	11-Jan-18	17-Jan-18	-214															
<b>Westbound (CH2720 to CH2950)</b>																				
5116b1	IVa(WB) - Masking wall construction (VO) (16m)	8	09-Oct-17 A	14-Oct-17 A																
5104b2	MEP(WB) - (CH2720 to CH2950) Niche installation	4	08-Nov-17	11-Nov-17	3															

- ◆ Current Milestone
- ▬ Level of Effort
- ▬ Actual Work
- ▬ Critical Remaining Work
- ▬ Remaining Work
- ▬ Project Baseline
- ▲ Baseline Milestone

### Leighton Contractors (Asia) Limited Programme Update 44 (October 2017) THREE MONTH ROLLING

Project ID: H2613-U044  
 Baseline: DWP2d  
 Layout: Update Three Month Rolling  
 U044  
 Page 12 of 54

Date	Revision	Checked	Appro...
20-Sep-17	U043	AT	CW
20-Oct-17	U044	AT	CW

Data Date: 20-Oct-17

## CWB(CC) - Commissioning Contract

**TASK filters: 3 Months\_4, 3MRP, No Original Sections, No Summary, Not HL.**

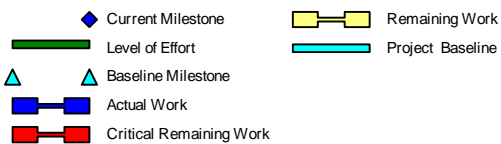
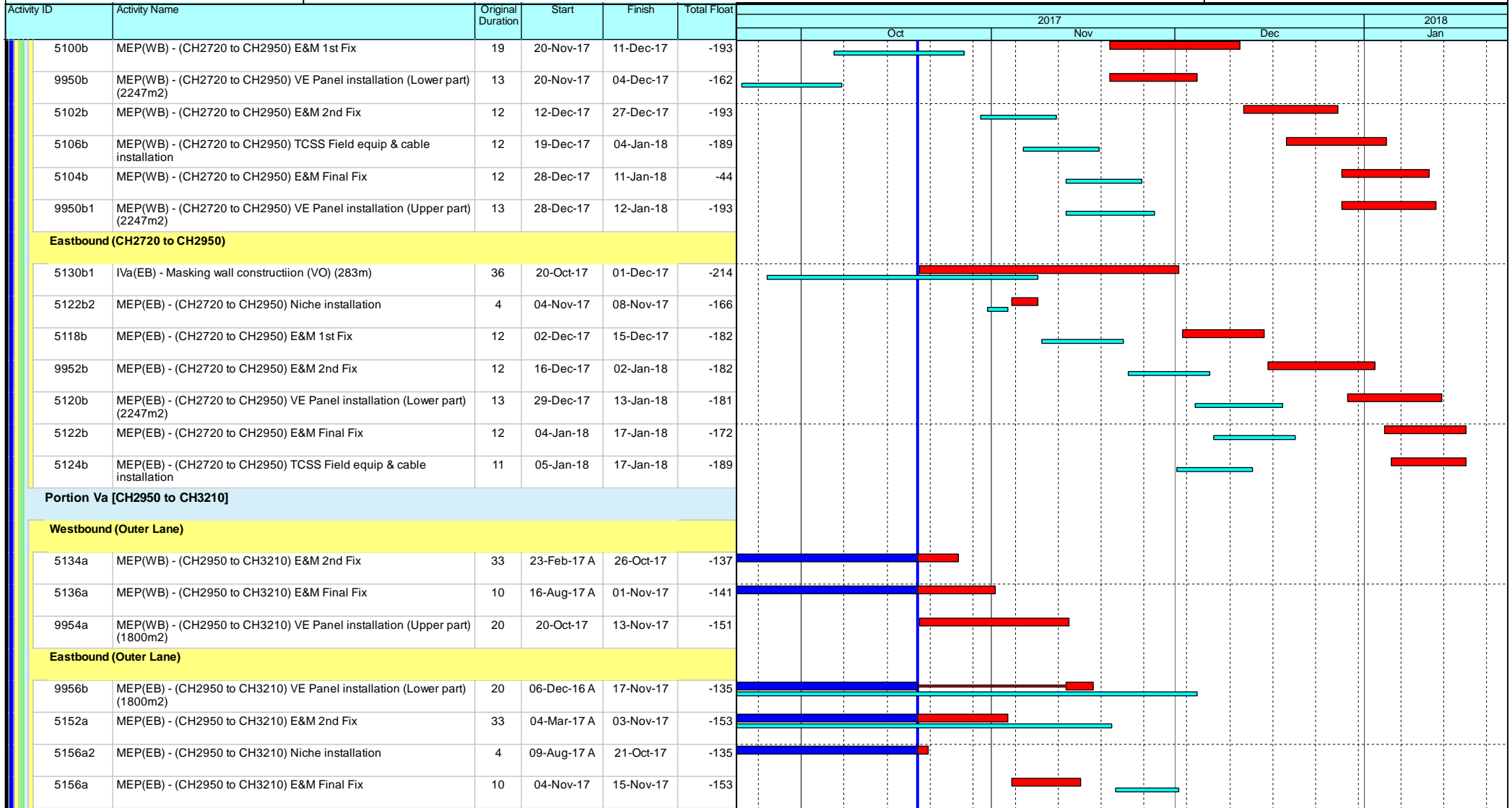

### Leighton Contractors (Asia) Limited Programme Update 44 (October 2017) THREE MONTH ROLLING

Project ID: H2613-U044  
 Baseline: DWP2d  
 Layout: Update Three Month Rolling  
 U044  
 Page 13 of 54

Date	Revision	Checked	Appro...
20-Sep-17	U043	AT	CW
20-Oct-17	U044	AT	CW

Data Date: 20-Oct-17

# CWB(CC) - Commissioning Contract

**TASK filters: 3 Months\_4, 3MRP, No Original Sections, No Summary, Not HL.**

Activity ID	Activity Name	Original Duration	Start	Finish	Total Float	2017				2018
						Oct	Nov	Dec	Jan	
9956a	MEP(EB) - (CH2950 to CH3210) VE Panel installation (Upper part) (1800m2)	20	16-Nov-17	08-Dec-17	-153					
<b>Portion Vb1 (SR3)</b>										
<b>Slip Road 3</b>										
10032b	MEP(SR3) - (CH3089 to CH3334) E&M 1st Fix	13	15-Mar-17 A	27-Oct-17	-191					
10036b	MEP(SR3) - (CH3089 to CH3334) TCSS Field equip & cable installation	8	15-Mar-17 A	27-Oct-17	-164					
10034b	MEP(SR3) - (CH3089 to CH3334) E&M 2nd Fix (include Sump C)	27	30-Oct-17	29-Nov-17	-191					
10038b2	MEP(SR3) - (CH3089 to CH3334) Niche installation	2	23-Nov-17	24-Nov-17	-181					
10038b	MEP(SR3) - (CH3089 to CH3334) E&M Final Fix	8	30-Nov-17	08-Dec-17	-191					
10048b	MEP(SR3) - (CH3089 to CH3334) VE Panel installation (Upper part) (2940m2)	33	12-Jan-18	26-Feb-18	-250					
10048c	MEP(SR3) - (CH3089 to CH3334) VE Panel installation (Lower part) (2940m2)	33	12-Jan-18	26-Feb-18	-250					
<b>Portion Vb2 (SR2 / SCP3)</b>										
<b>Slip Road 2</b>										
10050b	MEP(SR2) - (CH3114 to CH3257) E&M 1st Fix	8	08-Mar-17 A	24-Oct-17	-161					
10056b	MEP(SR2) - (CH3114 to CH3257) TCSS Field equip & cable installation	5	16-Mar-17 A	24-Oct-17	-158					
10052b	MEP(SR2) - (CH3114 to CH3257) E&M 2nd Fix (include Sump F)	40	15-Jun-17 A	18-Nov-17	-182					
10054b2	MEP(SR2) -(CH3114 to CH3257) Niche installation	3	20-Nov-17*	22-Nov-17	-182					
10054b	MEP(SR2) -(CH3114 to CH3257) E&M Final Fix	5	23-Nov-17	28-Nov-17	-182					
10064c	MEP(SR2) - (CH3114 to CH3257) VE Panel installation (Lower part) (1716m2)	18	12-Dec-17	04-Jan-18	-250					
10064b2	MEP(SR2) - Road lighting installation (Portal)	18	08-Jan-18	27-Jan-18	-211					
<b>Portion Vc [CH3210 to CH3250]</b>										
<b>Westbound (Outer Lane)</b>										
5134c	MEP(WB) - (CH3210 to CH3250) E&M 2nd Fix	18	23-Feb-17 A	31-Oct-17	-130					
5136c	MEP(WB) - (CH3210 to CH3250) E&M Final Fix	10	01-Nov-17	11-Nov-17	-130					
9954c	MEP(WB) - (CH3210 to CH3250) VE Panel installation (Upper part) (1800m2)	20	14-Nov-17	06-Dec-17	-151					

- ◆ Current Milestone
- ▬ Level of Effort
- ▬ Actual Work
- ▬ Critical Remaining Work
- ▬ Remaining Work
- ▬ Project Baseline
- ▲ Baseline Milestone

## Leighton Contractors (Asia) Limited

### Programme Update 44 (October 2017)

#### THREE MONTH ROLLING

Project ID: H2613-U044  
 Baseline: DWP2d  
 Layout: Update Three Month Rolling  
 U044  
 Page 14 of 54

Date	Revision	Checked	Appro...
20-Sep-17	U043	AT	CW
20-Oct-17	U044	AT	CW

Data Date: 20-Oct-17

## CWB(CC) - Commissioning Contract

TASK filters: 3 Months\_4, 3MRP, No Original Sections, No Summary, Not HL.

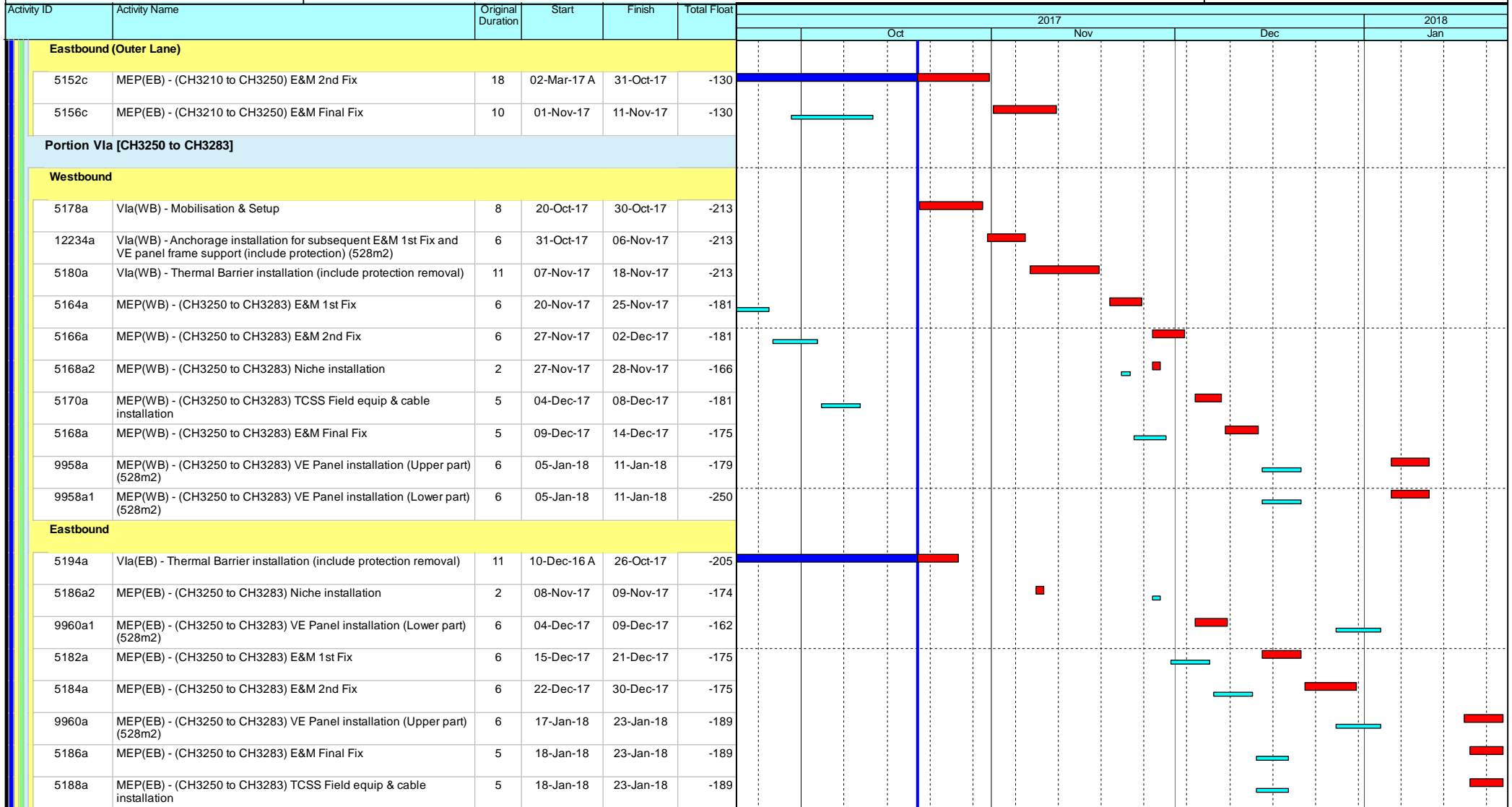

- Current Milestone
- Level of Effort
- Baseline Milestone
- Actual Work
- Critical Remaining Work
- Remaining Work
- Project Baseline

### Leighton Contractors (Asia) Limited Programme Update 44 (October 2017) THREE MONTH ROLLING

Project ID: H2613-U044  
 Baseline: DWP2d  
 Layout: Update Three Month Rolling  
 U044  
 Page 15 of 54

Date	Revision	Checked	Appro...
20-Sep-17	U043	AT	CW
20-Oct-17	U044	AT	CW

Data Date: 20-Oct-17

## CWB(CC) - Commissioning Contract

**TASK filters: 3 Months\_4, 3MRP, No Original Sections, No Summary, Not HL.**

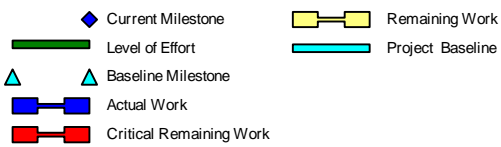
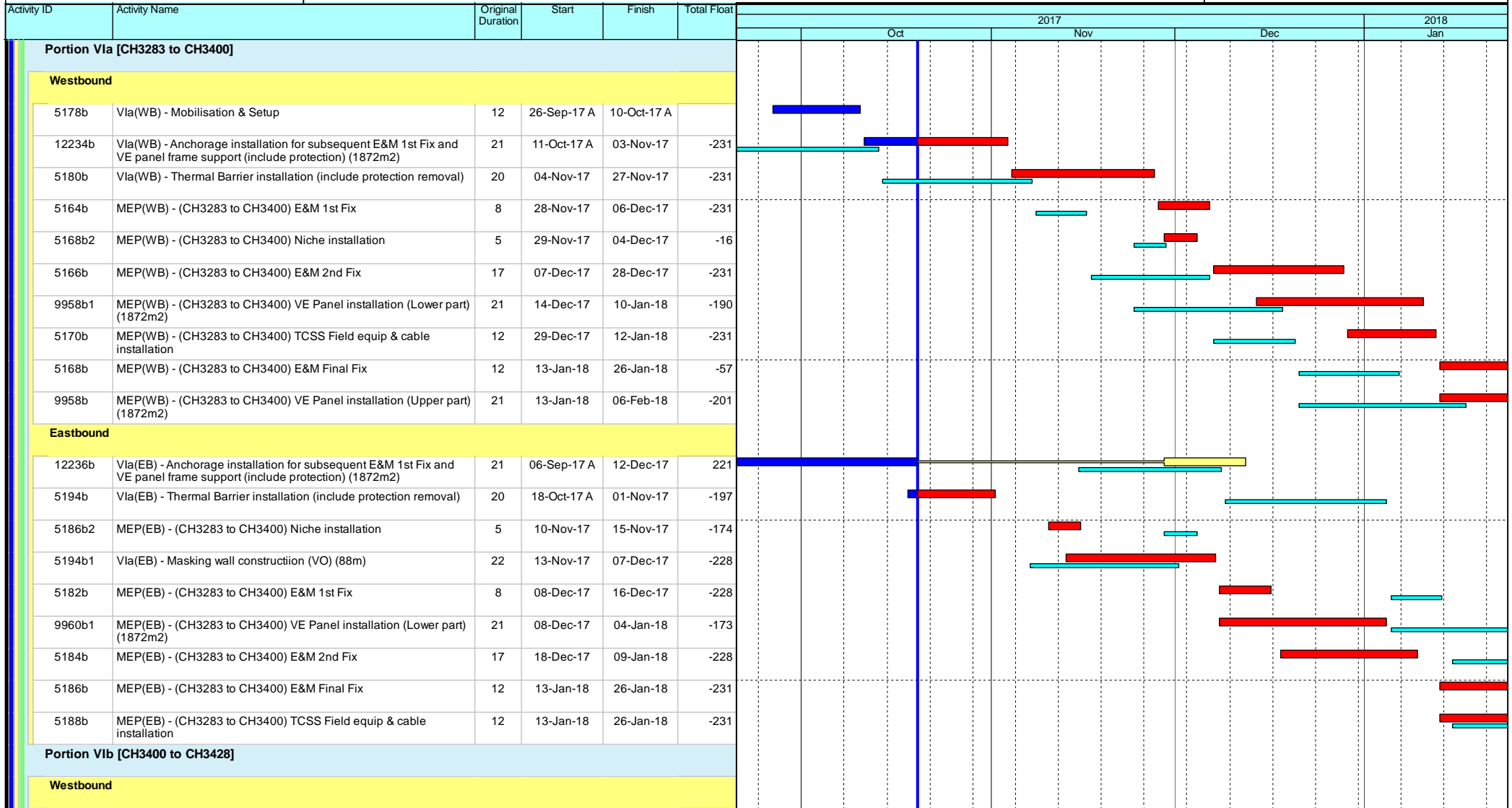

### Leighton Contractors (Asia) Limited Programme Update 44 (October 2017) THREE MONTH ROLLING

Project ID: H2613-U044  
 Baseline: DWP2d  
 Layout: Update Three Month Rolling  
 U044  
 Page 16 of 54

Date	Revision	Checked	Appro...
20-Sep-17	U043	AT	CW
20-Oct-17	U044	AT	CW

Data Date: 20-Oct-17

## CWB(CC) - Commissioning Contract

**TASK filters: 3 Months\_4, 3MRP, No Original Sections, No Summary, Not HL.**

Activity ID	Activity Name	Original Duration	Start	Finish	Total Float	2017				2018
						Oct	Nov	Dec	Jan	
5200b9	MEP(WB) - (CH3400 to CH3428) Niche installation	2	18-Sep-17 A	20-Sep-17 A						
12238b1	Vib(WB) - Anchorage installation for subsequent E&M 1st Fix and VE Panel frame support (include protection) (336m2)	4	20-Oct-17	24-Oct-17	-199					
5212b1	Vib(WB) - Thermal Barrier installation (include protection removal)	10	25-Oct-17	06-Nov-17	-199					
5196b1	MEP(WB) - (CH3400 to CH3428) E&M 1st Fix	6	07-Nov-17	13-Nov-17	-199					
5198b1	MEP(WB) - (CH3400 to CH3428) E&M 2nd Fix	6	14-Nov-17	20-Nov-17	-153					
5202b1	MEP(WB) - (CH3400 to CH3428) TCSS Field equip & cable installation	6	08-Dec-17	14-Dec-17	-220					
9962b1a	MEP(WB) - (CH3400 to CH3428) VE Panel installation (Lower part) (336m2)	4	11-Dec-17	14-Dec-17	-162					
5200b1	MEP(WB) - (CH3400 to CH3428) E&M Final Fix	12	15-Dec-17	30-Dec-17	-174					
9962b1	MEP(WB) - (CH3400 to CH3428) VE Panel installation (Upper part) (336m2)	4	02-Jan-18	05-Jan-18	-174					
<b>Eastbound</b>										
5218b9	MEP(EB) - (CH3400 to CH3428) Niche installation	2	18-Sep-17 A	20-Sep-17 A						
5226b1a	Vib(EB) - Masking wall construction (VO) (28m)	14	26-Oct-17	11-Nov-17	-228					
5226b1	Vib(EB) - Thermal Barrier installation (include protection removal)	10	04-Nov-17	15-Nov-17	-137					
5214b1	MEP(EB) - (CH3400 to CH3428) E&M 1st Fix	6	16-Nov-17	22-Nov-17	-22					
5216b1	MEP(EB) - (CH3400 to CH3428) E&M 2nd Fix	6	23-Nov-17	29-Nov-17	-22					
9964b1	MEP(EB) - (CH3400 to CH3428) VE Panel installation (Upper part) (4800m2)	4	15-Dec-17	19-Dec-17	-162					
9964b1a	MEP(EB) - (CH3400 to CH3428) VE Panel installation (Lower part) (4800m2)	4	15-Dec-17	19-Dec-17	-162					
5218b1	MEP(EB) - (CH3400 to CH3428) E&M Final Fix	12	12-Jan-18	25-Jan-18	-56					
5220b1	MEP(EB) - (CH3400 to CH3428) TCSS Field equip & cable installation	6	19-Jan-18	25-Jan-18	-56					
<b>Portion Vib [CH3428 to CH3625]</b>										
<b>Westbound</b>										
5196b2	MEP(WB) - (CH3428 to CH3625) E&M 1st Fix	12	07-Dec-16 A	09-Nov-17	-220					
5198b2	MEP(WB) - (CH3428 to CH3625) E&M 2nd Fix	12	15-Mar-17 A	09-Nov-17	-220					
5202b2	MEP(WB) - (CH3428 to CH3625) TCSS Field equip & cable installation	12	18-Mar-17 A	09-Nov-17	-214					

- ◆ Current Milestone
- ▬ Level of Effort
- ▲ Baseline Milestone
- ▬ Actual Work
- ▬ Critical Remaining Work
- ▬ Remaining Work
- ▬ Project Baseline

### Leighton Contractors (Asia) Limited Programme Update 44 (October 2017) THREE MONTH ROLLING

Project ID: H2613-U044  
 Baseline: DWP2d  
 Layout: Update Three Month Rolling  
 U044  
 Page 17 of 54

Date	Revision	Checked	Appro...
20-Sep-17	U043	AT	CW
20-Oct-17	U044	AT	CW



Data Date: 20-Oct-17

## CWB(CC) - Commissioning Contract

**TASK filters: 3 Months\_4, 3MRP, No Original Sections, No Summary, Not HL.**

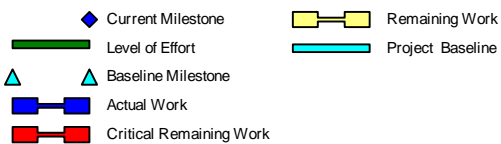
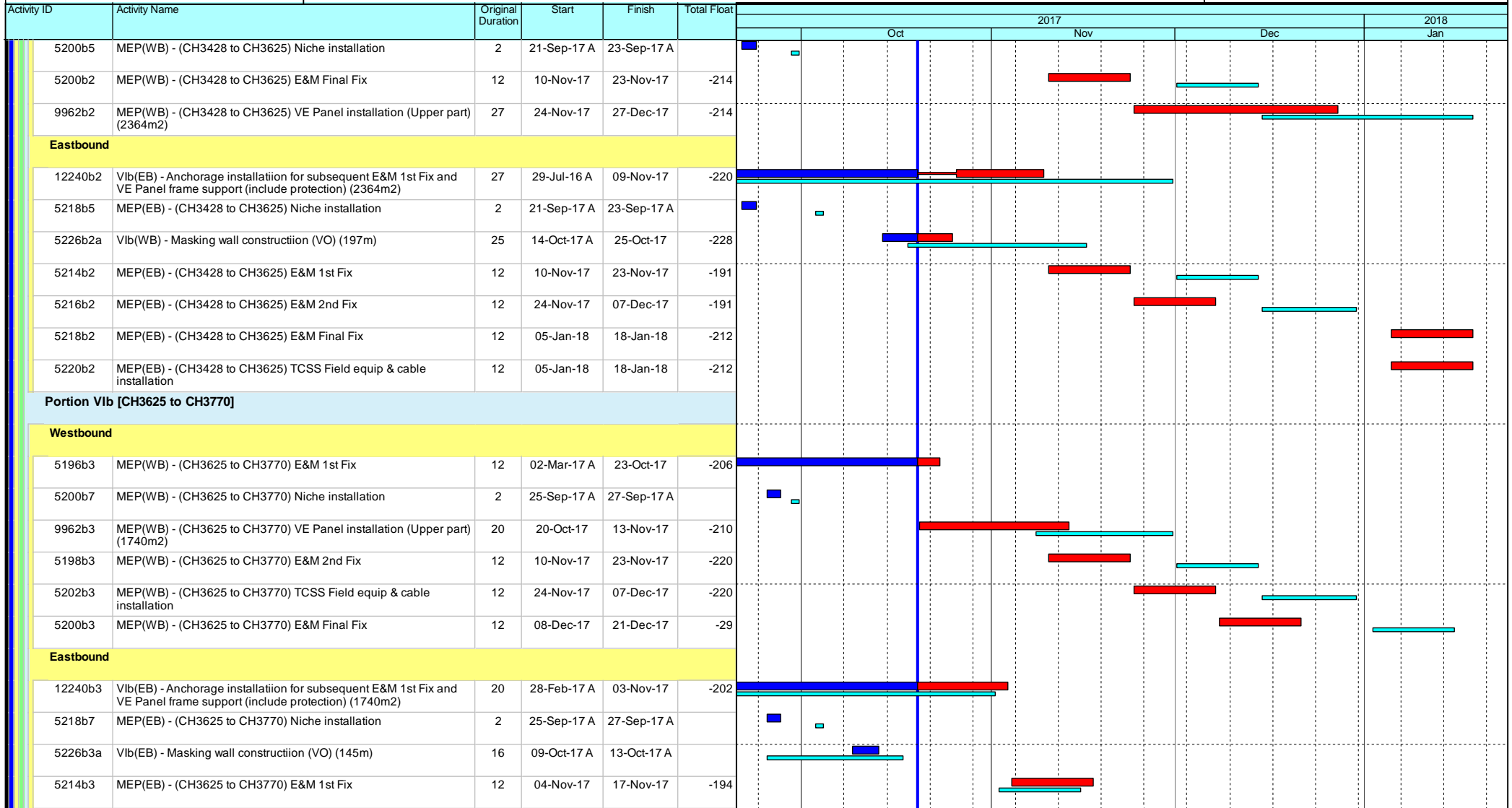

### Leighton Contractors (Asia) Limited Programme Update 44 (October 2017) THREE MONTH ROLLING

Project ID: H2613-U044  
 Baseline: DWP2d  
 Layout: Update Three Month Rolling  
 U044  
 Page 18 of 54





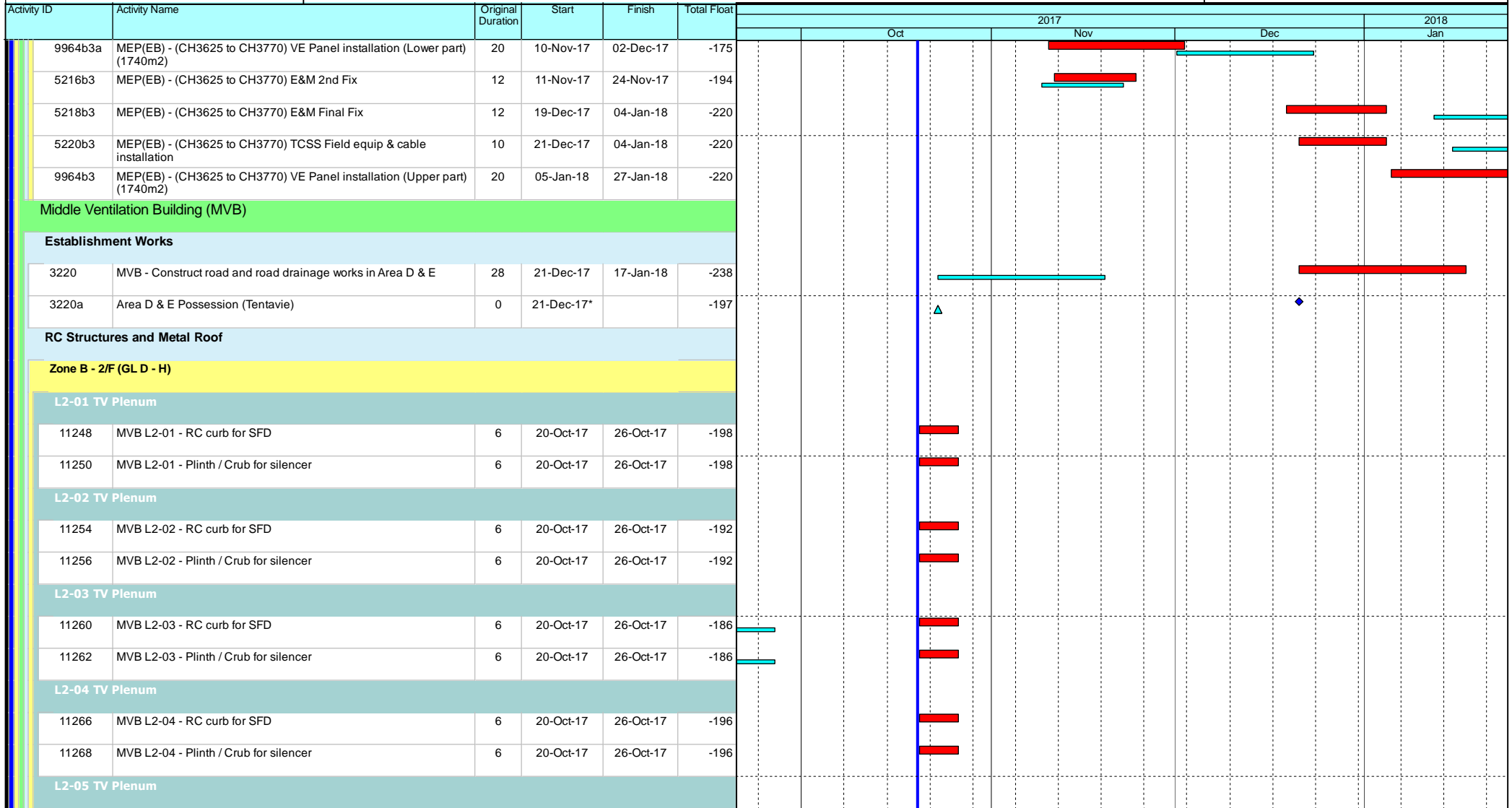

Date	Revision	Checked	Appro...
20-Sep-17	U043	AT	CW
20-Oct-17	U044	AT	CW

Data Date: 20-Oct-17

## CWB(CC) - Commissioning Contract

TASK filters: 3 Months\_4, 3MRP, No Original Sections, No Summary, Not HL.



	Current Milestone		Remaining Work
	Level of Effort		Project Baseline
	Baseline Milestone		
	Actual Work		
	Critical Remaining Work		

### Leighton Contractors (Asia) Limited Programme Update 44 (October 2017) THREE MONTH ROLLING

Project ID: H2613-U044  
Baseline: DWP2d  
Layout: Update Three Month Rolling  
U044  
Page 19 of 54

Date	Revision	Checked	Appro...
20-Sep-17	U043	AT	CW
20-Oct-17	U044	AT	CW

Data Date: 20-Oct-17

## CWB(CC) - Commissioning Contract

TASK filters: 3 Months\_4, 3MRP, No Original Sections, No Summary, Not HL.

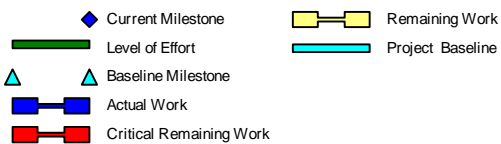
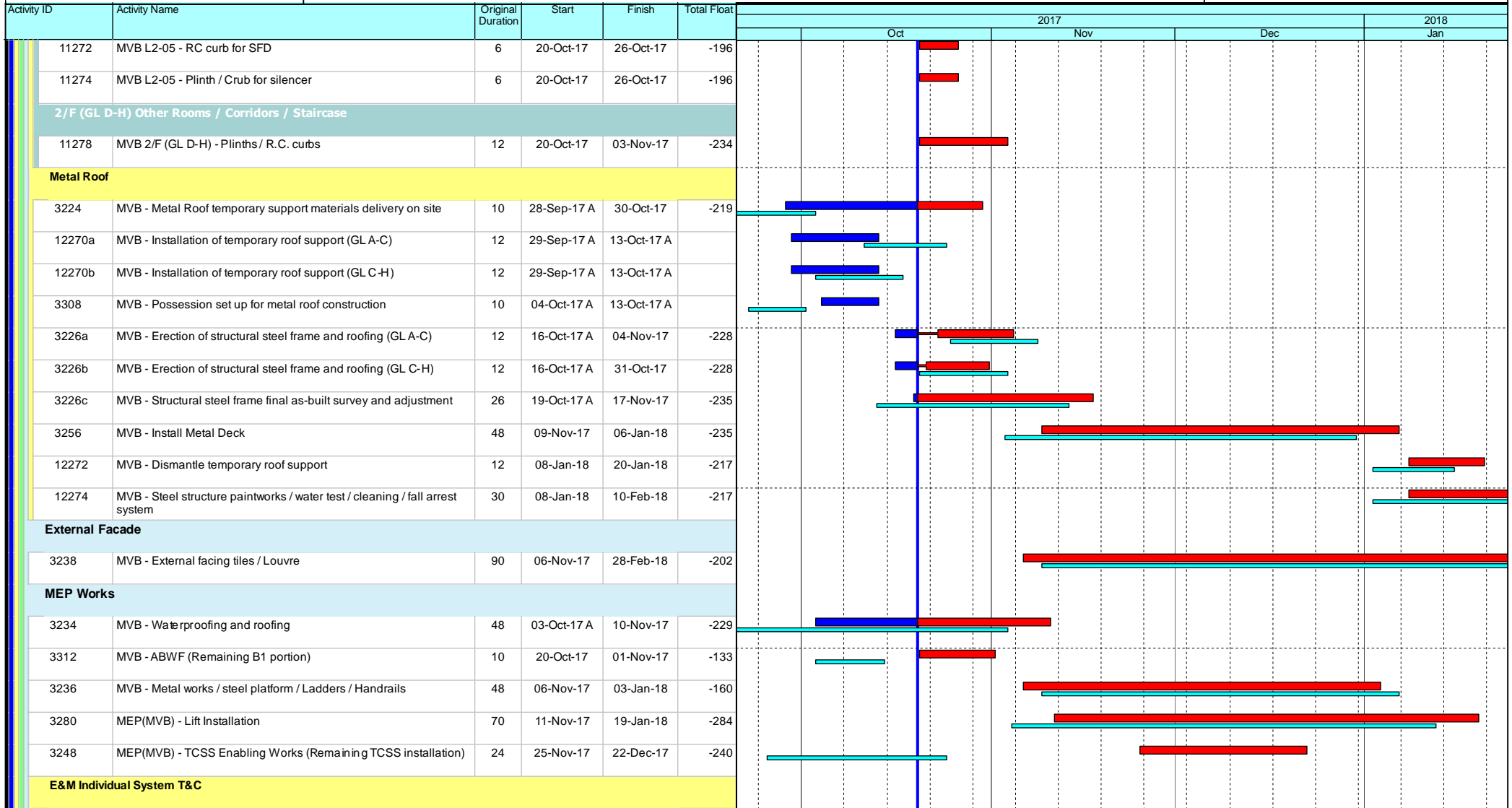

### Leighton Contractors (Asia) Limited Programme Update 44 (October 2017) THREE MONTH ROLLING

Project ID: H2613-U044  
 Baseline: DWP2d  
 Layout: Update Three Month Rolling  
 U044  
 Page 20 of 54

Date	Revision	Checked	Appro...
20-Sep-17	U043	AT	CW
20-Oct-17	U044	AT	CW

Data Date: 20-Oct-17

## CWB(CC) - Commissioning Contract

TASK filters: 3 Months\_4, 3MRP, No Original Sections, No Summary, Not HL.

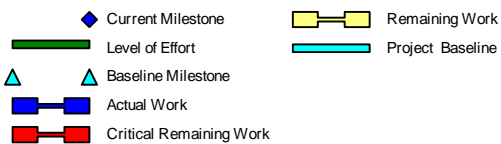
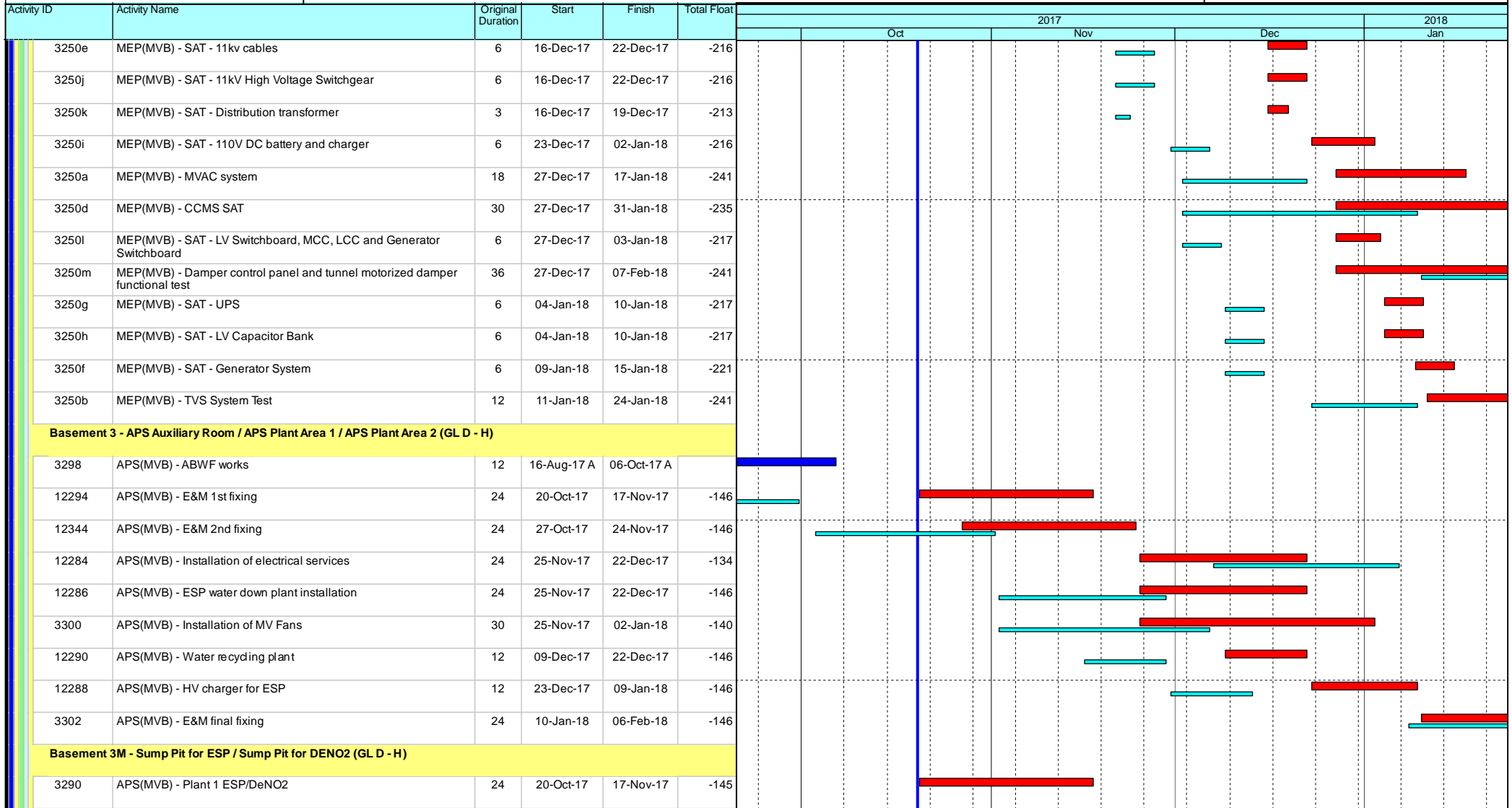

### Leighton Contractors (Asia) Limited Programme Update 44 (October 2017) THREE MONTH ROLLING

Project ID: H2613-U044  
 Baseline: DWP2d  
 Layout: Update Three Month Rolling  
 U044  
 Page 21 of 54

Date	Revision	Checked	Appro...
20-Sep-17	U043	AT	CW
20-Oct-17	U044	AT	CW

Data Date: 20-Oct-17

## CWB(CC) - Commissioning Contract

TASK filters: 3 Months\_4, 3MRP, No Original Sections, No Summary, Not HL.

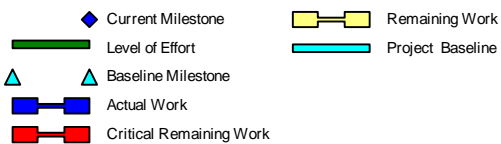
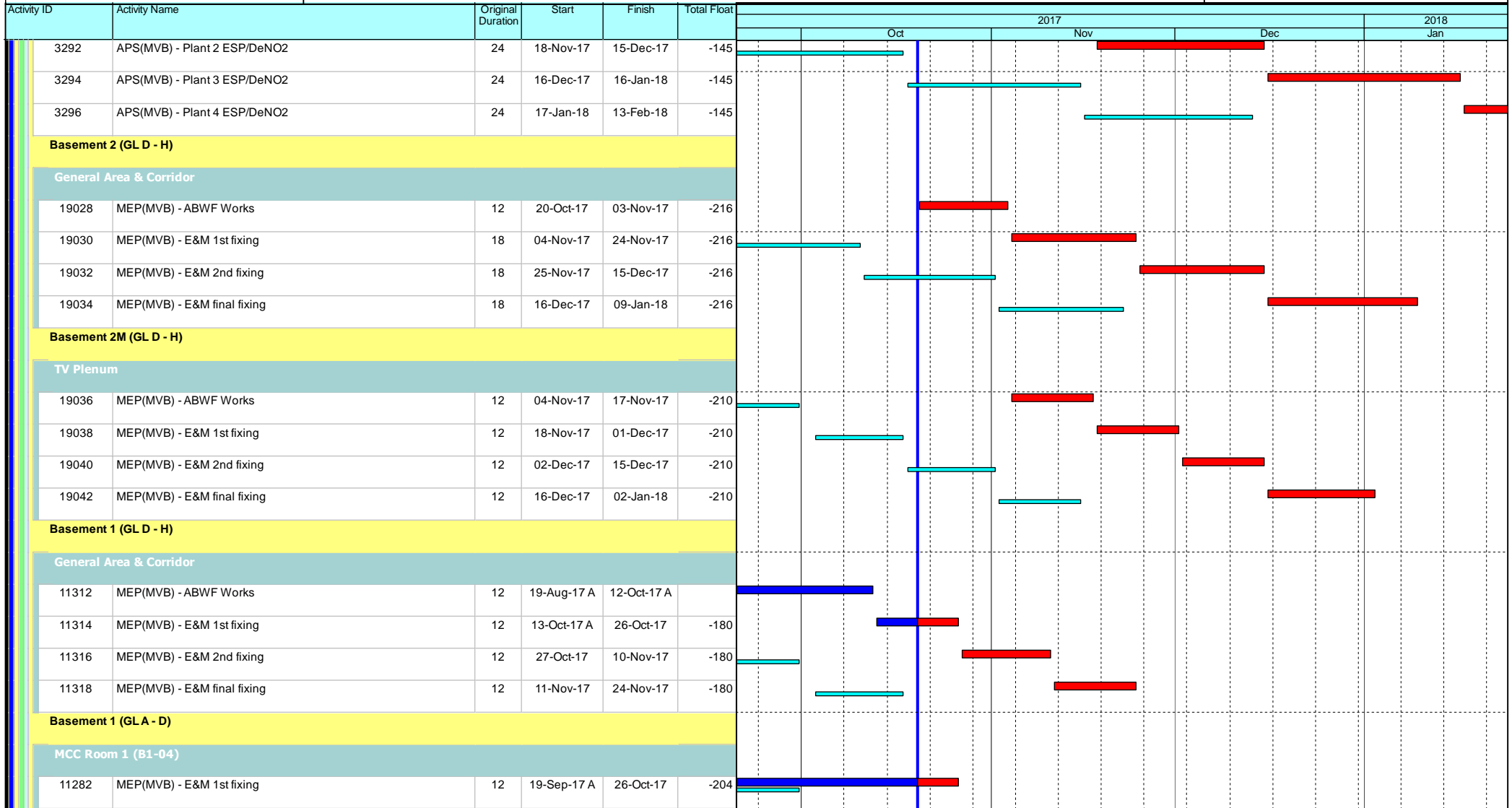

### Leighton Contractors (Asia) Limited Programme Update 44 (October 2017) THREE MONTH ROLLING

Project ID: H2613-U044  
 Baseline: DWP2d  
 Layout: Update Three Month Rolling  
 U044  
 Page 22 of 54

Date	Revision	Checked	Appro...
20-Sep-17	U043	AT	CW
20-Oct-17	U044	AT	CW

Data Date: 20-Oct-17

## CWB(CC) - Commissioning Contract

**TASK filters: 3 Months\_4, 3MRP, No Original Sections, No Summary, Not HL.**

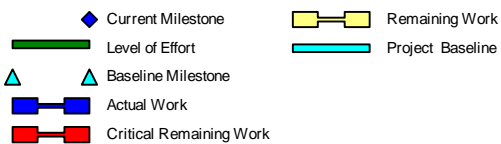
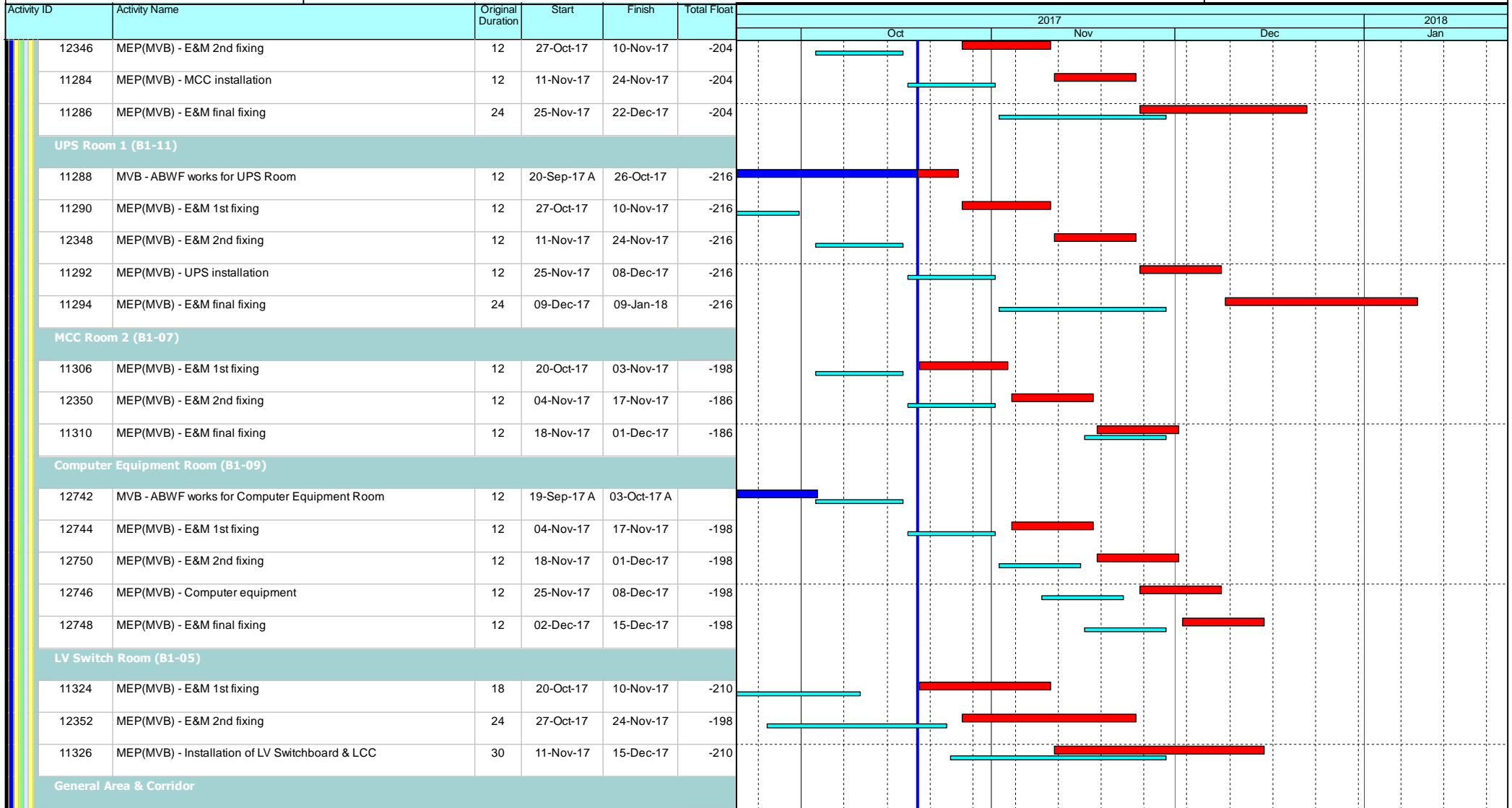

### Leighton Contractors (Asia) Limited Programme Update 44 (October 2017) THREE MONTH ROLLING

Project ID: H2613-U044  
 Baseline: DWP2d  
 Layout: Update Three Month Rolling  
 U044  
 Page 23 of 54

Date	Revision	Checked	Appro...
20-Sep-17	U043	AT	CW
20-Oct-17	U044	AT	CW

Data Date: 20-Oct-17

## CWB(CC) - Commissioning Contract

TASK filters: 3 Months\_4, 3MRP, No Original Sections, No Summary, Not HL.

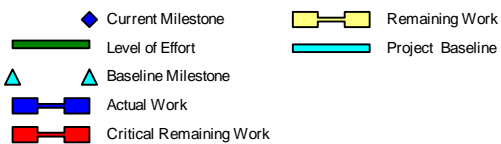
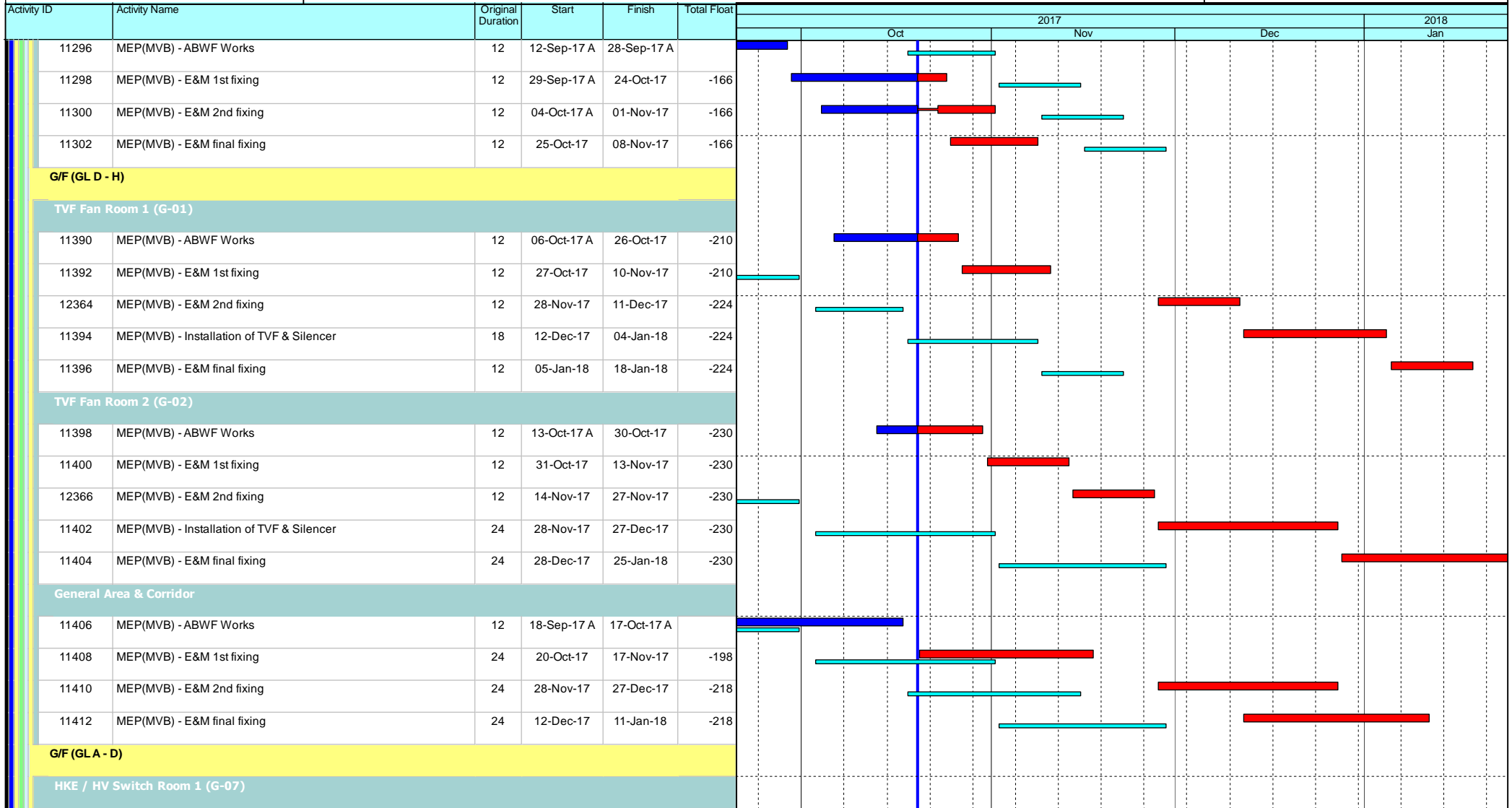

### Leighton Contractors (Asia) Limited Programme Update 44 (October 2017) THREE MONTH ROLLING

Project ID: H2613-U044  
 Baseline: DWP2d  
 Layout: Update Three Month Rolling  
 U044  
 Page 24 of 54

Date	Revision	Checked	Appro...
20-Sep-17	U043	AT	CW
20-Oct-17	U044	AT	CW

Data Date: 20-Oct-17

## CWB(CC) - Commissioning Contract

TASK filters: 3 Months\_4, 3MRP, No Original Sections, No Summary, Not HL.

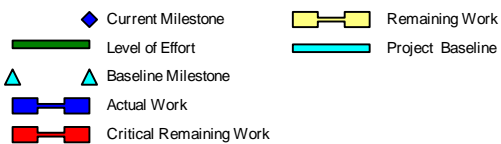
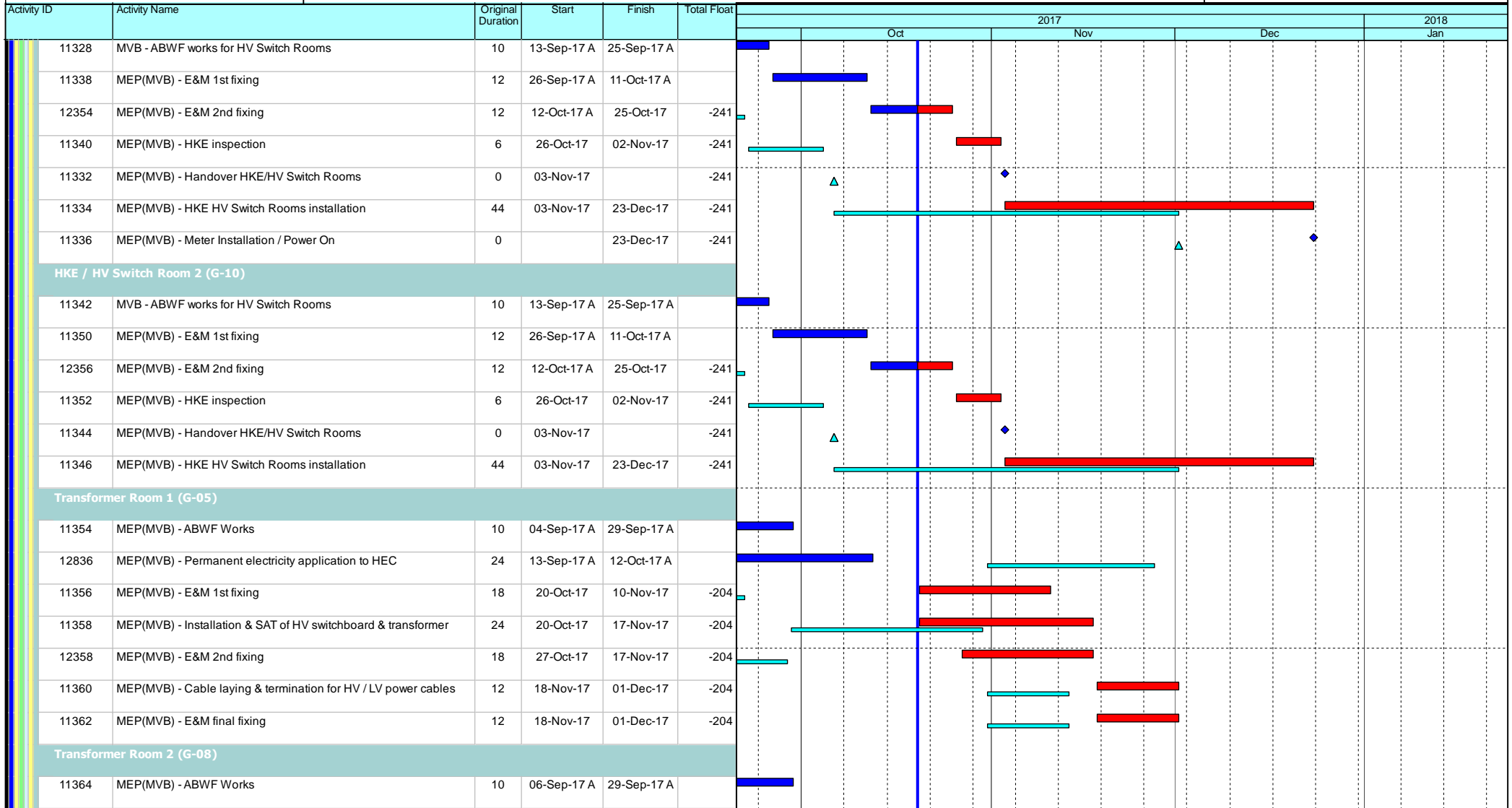

### Leighton Contractors (Asia) Limited Programme Update 44 (October 2017) THREE MONTH ROLLING

Project ID: H2613-U044  
 Baseline: DWP2d  
 Layout: Update Three Month Rolling  
 U044  
 Page 25 of 54

Date	Revision	Checked	Appro...
20-Sep-17	U043	AT	CW
20-Oct-17	U044	AT	CW



Data Date: 20-Oct-17

## CWB(CC) - Commissioning Contract

TASK filters: 3 Months\_4, 3MRP, No Original Sections, No Summary, Not HL.

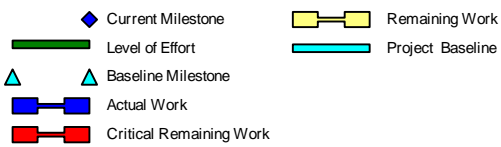
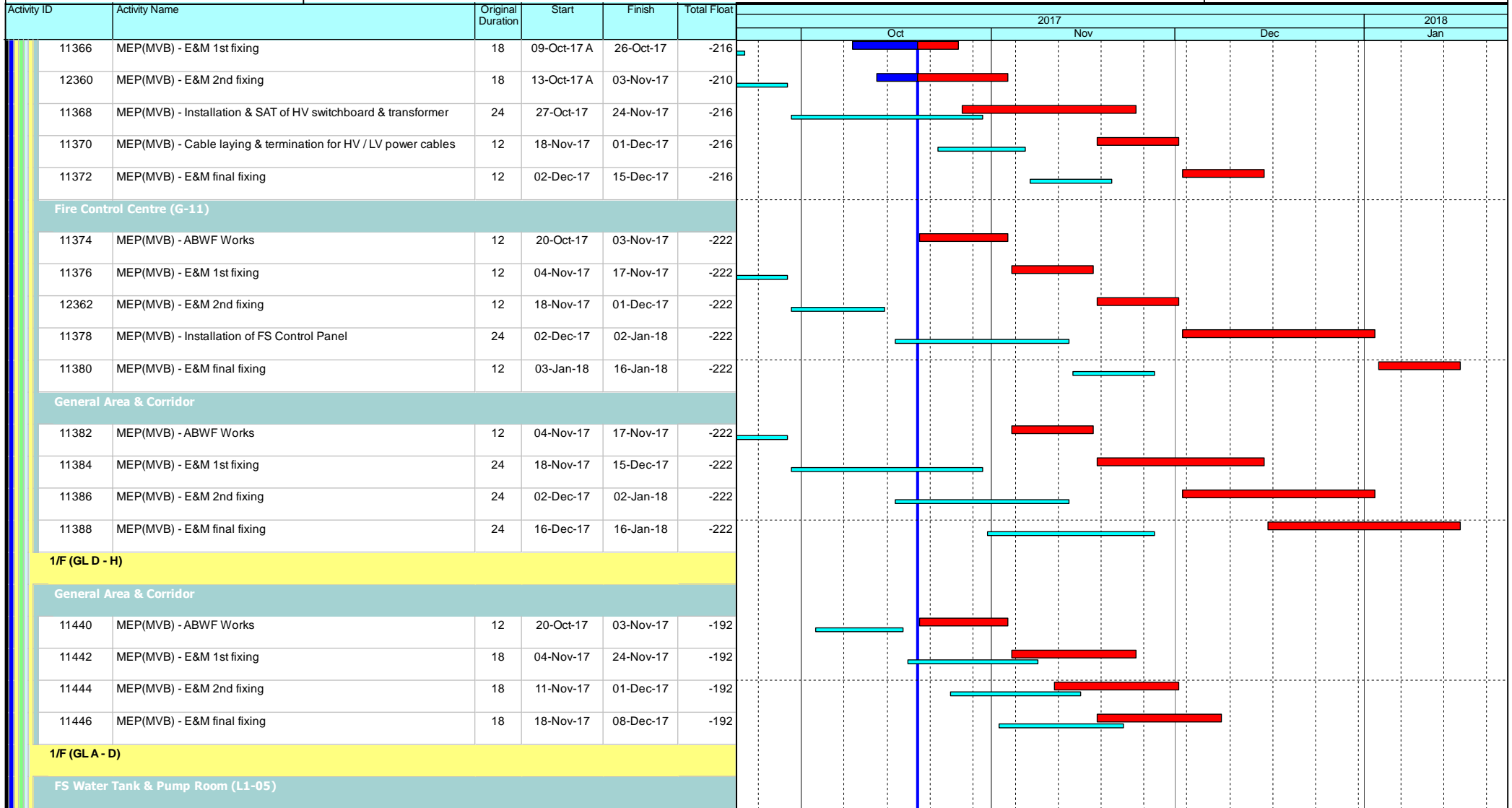

### Leighton Contractors (Asia) Limited Programme Update 44 (October 2017) THREE MONTH ROLLING

Project ID: H2613-U044  
 Baseline: DWP2d  
 Layout: Update Three Month Rolling  
 U044  
 Page 26 of 54

Date	Revision	Checked	Appro...
20-Sep-17	U043	AT	CW
20-Oct-17	U044	AT	CW

Data Date: 20-Oct-17

## CWB(CC) - Commissioning Contract

TASK filters: 3 Months\_4, 3MRP, No Original Sections, No Summary, Not HL.

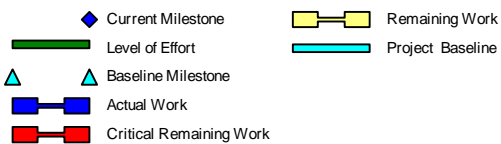
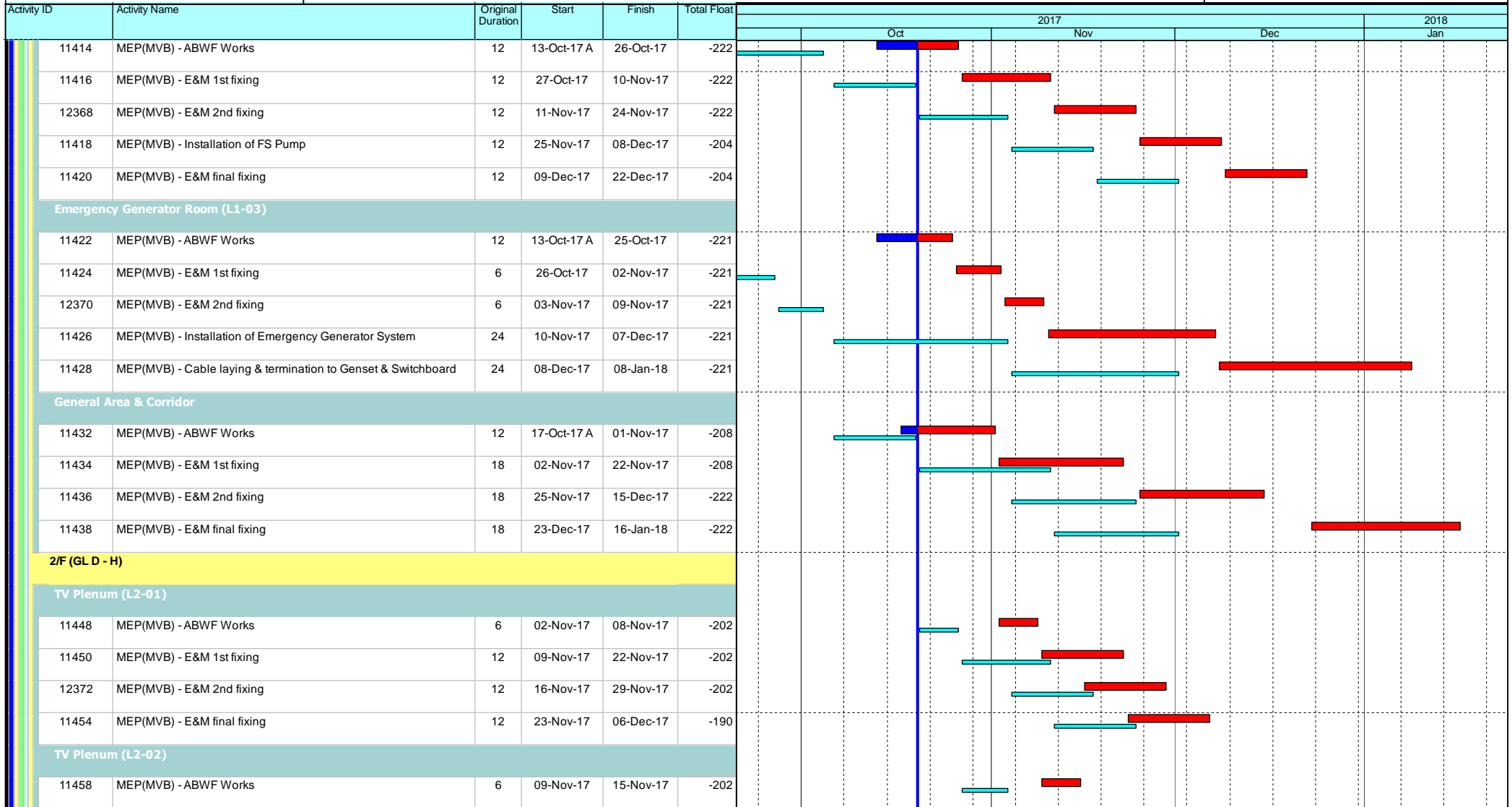

### Leighton Contractors (Asia) Limited Programme Update 44 (October 2017) THREE MONTH ROLLING

Project ID: H2613-U044  
 Baseline: DWP2d  
 Layout: Update Three Month Rolling  
 U044  
 Page 27 of 54

Date	Revision	Checked	Appro...
20-Sep-17	U043	AT	CW
20-Oct-17	U044	AT	CW

Data Date: 20-Oct-17

## CWB(CC) - Commissioning Contract

TASK filters: 3 Months\_4, 3MRP, No Original Sections, No Summary, Not HL.

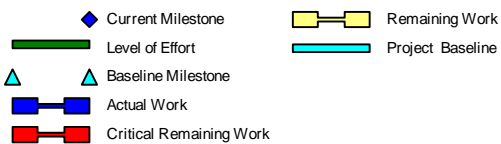
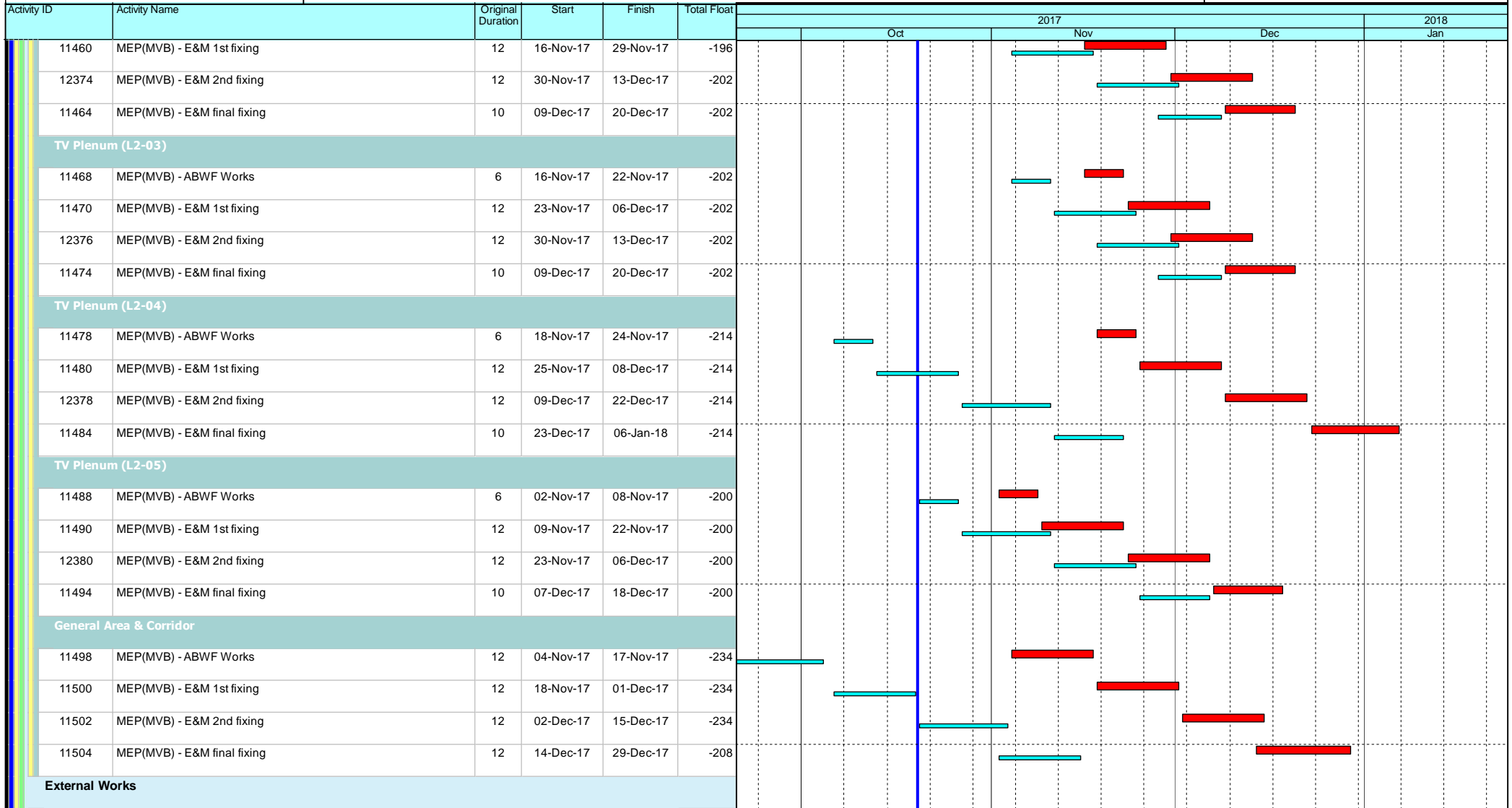

### Leighton Contractors (Asia) Limited Programme Update 44 (October 2017) THREE MONTH ROLLING

Project ID: H2613-U044  
 Baseline: DWP2d  
 Layout: Update Three Month Rolling  
 U044  
 Page 28 of 54

Date	Revision	Checked	Appro...
20-Sep-17	U043	AT	CW
20-Oct-17	U044	AT	CW

Data Date: 20-Oct-17

# CWB(CC) - Commissioning Contract

TASK filters: 3 Months\_4, 3MRP, No Original Sections, No Summary, Not HL.

Activity ID	Activity Name	Original Duration	Start	Finish	Total Float	2017				2018
						Oct	Nov	Dec	Jan	
3254	MVB - Road and drainage works (EVA)	30	08-Jan-18	10-Feb-18	-235					
3258	MVB - External concrete pavement	42	08-Jan-18	03-Mar-18	-235					
3260	MVB - External Fence Wall	42	15-Jan-18	10-Mar-18	-211					
<b>Portion IVa Road Surface Area</b>										
19044	Access date for Portion IVa Road Surface Area (C3 Interface Contractor) (tentative)	0	01-Nov-17*		-200					
19046	TCSS equipment installation & cabling (Tentative)	96	01-Nov-17	02-Mar-18	-200					
19050	Lighting equipment installation & cabling (Tentative)	48	01-Nov-17	28-Dec-17	-42					
19052	Lighting equipment Testing & Commissioning (Tentative)	24	29-Dec-17	26-Jan-18	-42					
<b>Satellite Control Point 3</b>										
<b>SCP3</b>										
3758	SCP3 - Construct SCP RC Structures	24	17-Jul-17 A	26-Oct-17	-242					
3772	SCP3 - External Works	30	07-Aug-17 A	26-Oct-17	-224					
3760	SCP3 - ABWF Works	18	27-Oct-17	17-Nov-17	-242					
3762	MEP(SCP3) - E&M 1st Fix	12	18-Nov-17	01-Dec-17	-242					
3764	MEP(SCP3) - E&M 2nd Fix	12	30-Nov-17	13-Dec-17	-242					
10110	MEP(SCP3) - TCSS Enabling Works (Remaining TCSS installation)	12	02-Dec-17	15-Dec-17	-210					
3766	MEP(SCP3) - E&M Final Fix	12	12-Dec-17	27-Dec-17	-242					
3774	SCP3 - Metal works / Glazing / Louver / Handrails	12	28-Dec-17	11-Jan-18	-242					
3768	MEP(SCP3) - E&M Individual System T&C	12	12-Jan-18	25-Jan-18	-242					
<b>East Ventilation Building (EVB - related)</b>										
<b>Tunnel Section (EVB-related)</b>										
<b>Portion VIc [CH3770 to CH3800]</b>										
<b>Westbound</b>										
5200c2	MEP(WB) - (CH3770 to CH3800) Niche installation	2	20-Oct-17	21-Oct-17	4					

- ◆ Current Milestone
- ▬ Level of Effort
- ▲ Baseline Milestone
- ▬ Actual Work
- ▬ Critical Remaining Work
- ▬ Remaining Work
- ▬ Project Baseline

## Leighton Contractors (Asia) Limited Programme Update 44 (October 2017) THREE MONTH ROLLING

Project ID: H2613-U044  
 Baseline: DWP2d  
 Layout: Update Three Month Rolling  
 U044  
 Page 29 of 54

Date	Revision	Checked	Appro...
20-Sep-17	U043	AT	CW
20-Oct-17	U044	AT	CW

Data Date: 20-Oct-17

## CWB(CC) - Commissioning Contract

**TASK filters: 3 Months\_4, 3MRP, No Original Sections, No Summary, Not HL.**

Activity ID	Activity Name	Original Duration	Start	Finish	Total Float	2017				2018
						Oct	Nov	Dec	Jan	
5196c	MEP(WB) - (CH3770 to CH3800) E&M 1st Fix	6	14-Nov-17	20-Nov-17	-199					
9962c	MEP(WB) - (CH3770 to CH3800) VE Panel installation (Upper part) (450m2)	5	14-Nov-17	18-Nov-17	-210					
5202c	MEP(WB) - (CH3770 to CH3800) E&M 2nd Fix	12	21-Nov-17	04-Dec-17	-42					
5198c	MEP(WB) - (CH3770 to CH3800) TCSS Field equip & cable installation	5	15-Dec-17	20-Dec-17	-220					
5200c	MEP(WB) - (CH3770 to CH3800) E&M Final Fix	12	21-Dec-17	06-Jan-18	-56					
<b>Eastbound</b>										
5214c	MEP(EB) - (CH3770 to CH3800) E&M 1st Fix	24	14-Apr-17 A	16-Nov-17	-163					
5226c1	Vlc(EB) - Masking wall construction (VO) (30m)	8	02-Oct-17 A	07-Oct-17 A						
9964c1	MEP(EB) - (CH3770 to CH3800) VE Panel installation (Lower part) (450m2)	5	10-Nov-17	15-Nov-17	-207					
5218c2	MEP(EB) - (CH3770 to CH3800) Niche installation	2	10-Nov-17	11-Nov-17	-137					
5220c	MEP(EB) - (CH3770 to CH3800) E&M 2nd Fix	12	17-Nov-17	30-Nov-17	-163					
5216c	MEP(EB) - (CH3770 to CH3800) TCSS Field equip & cable installation	5	17-Nov-17	22-Nov-17	-144					
5218c	MEP(EB) - (CH3770 to CH3800) E&M Final Fix	12	01-Dec-17	14-Dec-17	-163					
9964c	MEP(EB) - (CH3770 to CH3800) VE Panel installation (Upper part) (450m2)	5	15-Dec-17	20-Dec-17	-163					
<b>Portion VII [CH3825 to CH4250] - Original Section in DWP Rev.2a</b>										
5238	Possession of Portion VII	0	20-Oct-17		266					
<b>Portion VII [CH3800 to CH3911]</b>										
<b>Westbound</b>										
9966a4a	MEP(WB) - (CH3800 to CH3911) VE Panel installation (Lower part) (1332m2)	15	04-Jul-17 A	27-Oct-17	-103					
5230a4	MEP(WB) - (CH3800 to CH3911) E&M 2nd Fix	48	14-Aug-17 A	26-Oct-17	-117					
5232a6	MEP(WB) - (CH3800 to CH3911) Niche installation	3	11-Sep-17 A	21-Oct-17	-152					
9966a4	MEP(WB) - (CH3800 to CH3911) VE Panel installation (Upper part) (1332m2)	15	27-Oct-17	14-Nov-17	-117					
5232a4	MEP(WB) - (CH3800 to CH3911) E&M Final Fix	16	18-Nov-17	06-Dec-17	-32					
5234a4	MEP(WB) - (CH3800 to CH3911) TCSS Field equip & cable installation	12	23-Nov-17	06-Dec-17	-43					

- ◆ Current Milestone
- ▬ Level of Effort
- ▲ Baseline Milestone
- ▬ Actual Work
- ▬ Critical Remaining Work
- ▬ Remaining Work
- ▬ Project Baseline

### Leighton Contractors (Asia) Limited Programme Update 44 (October 2017) THREE MONTH ROLLING

Project ID: H2613-U044  
 Baseline: DWP2d  
 Layout: Update Three Month Rolling  
 U044  
 Page 30 of 54

Date	Revision	Checked	Appro...
20-Sep-17	U043	AT	CW
20-Oct-17	U044	AT	CW

Data Date: 20-Oct-17

## CWB(CC) - Commissioning Contract

**TASK filters: 3 Months\_4, 3MRP, No Original Sections, No Summary, Not HL.**

Activity ID	Activity Name	Original Duration	Start	Finish	Total Float	2017				2018
						Oct	Nov	Dec	Jan	
<b>Eastbound</b>										
5246a4	MEP(EB) - (CH3800 to CH3911) E&M 1st Fix	18	23-Feb-17 A	25-Oct-17	-131					
5248a4	MEP(EB) - (CH3800 to CH3911) E&M 2nd Fix (include Sump II)	12	15-Mar-17 A	02-Nov-17	-137					
5252a4	MEP(EB) - (CH3800 to CH3911) TCSS Field equip & cable installation	12	17-Mar-17 A	02-Nov-17	-132					
5250a6	MEP(EB) - (CH3800 to CH3911) Niche installation	3	11-Sep-17 A	21-Oct-17	-114					
5250a4	MEP(EB) - (CH3800 to CH3911) E&M Final Fix	16	03-Nov-17	21-Nov-17	-137					
9968a4a	MEP(EB) - (CH3800 to CH3911) VE Panel installation (Lower part) (1332m2)	14	16-Nov-17	01-Dec-17	-132					
9968a4	MEP(EB) - (CH3800 to CH3911) VE Panel installation (Upper part) (1332m2)	14	22-Nov-17	07-Dec-17	-137					
<b>Portion VII [CH3911 to CH4250]</b>										
<b>Access Shaft Opening</b>										
10118a4	VII(WB) - Decking for OHVD	12	20-Sep-17 A	20-Oct-17	-184					
10118a5	VII(WB) - Formworking & Rebar fixing for OHVD (coupler issue / drill & fix required)	24	21-Oct-17	18-Nov-17	-184					
10118a6	VII(WB) - Waterproofing & preparation works for OHVD concreting	3	20-Nov-17	22-Nov-17	-184					
10118a7	VII(WB) - Concreting for OHVD slab	1	23-Nov-17	23-Nov-17	-184					
10118a8	VII(WB) - OHVD slab curing	6	24-Nov-17	30-Nov-17	-184					
10118a9	VII(WB) - Dismantle and removal of OHVD scaffolding through the shaft opening	12	01-Dec-17	14-Dec-17	-184					
10118a10	VII(WB) - Scaffolding / Falsework for shaft tunnel slab	9	15-Dec-17	27-Dec-17	-184					
10118a11	VII(WB) - Formworking & rebar fixing for shaft tunnel slab	12	28-Dec-17	11-Jan-18	-184					
10118a12	VII(WB) - Waterproofing & preparation works for shaft tunnel slab concreting	3	12-Jan-18	15-Jan-18	-184					
10118a13	VII(WB) - Concreting for shaft tunnel slab	1	16-Jan-18	16-Jan-18	-184					
10120a1	VII(WB) - Shaft tunnel slab curing	6	17-Jan-18	23-Jan-18	-184					
<b>Westbound</b>										
5228a2	MEP(WB) - (CH3911 to CH4250) E&M 1st Fix	25	14-Mar-17 A	03-Nov-17	-131					
5234a2	MEP(WB) - (CH3911 to CH4250) TCSS Field equip & cable installation	15	15-Mar-17 A	04-Nov-17	-123					

- Current Milestone
- Level of Effort
- Baseline Milestone
- Actual Work
- Critical Remaining Work
- Remaining Work
- Project Baseline

### Leighton Contractors (Asia) Limited Programme Update 44 (October 2017) THREE MONTH ROLLING

Project ID: H2613-U044  
 Baseline: DWP2d  
 Layout: Update Three Month Rolling  
 U044  
 Page 31 of 54

Date	Revision	Checked	Appro...
20-Sep-17	U043	AT	CW
20-Oct-17	U044	AT	CW

Data Date: 20-Oct-17

## CWB(CC) - Commissioning Contract

**TASK filters: 3 Months\_4, 3MRP, No Original Sections, No Summary, Not HL.**

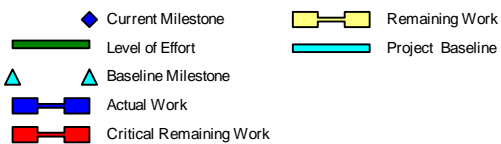
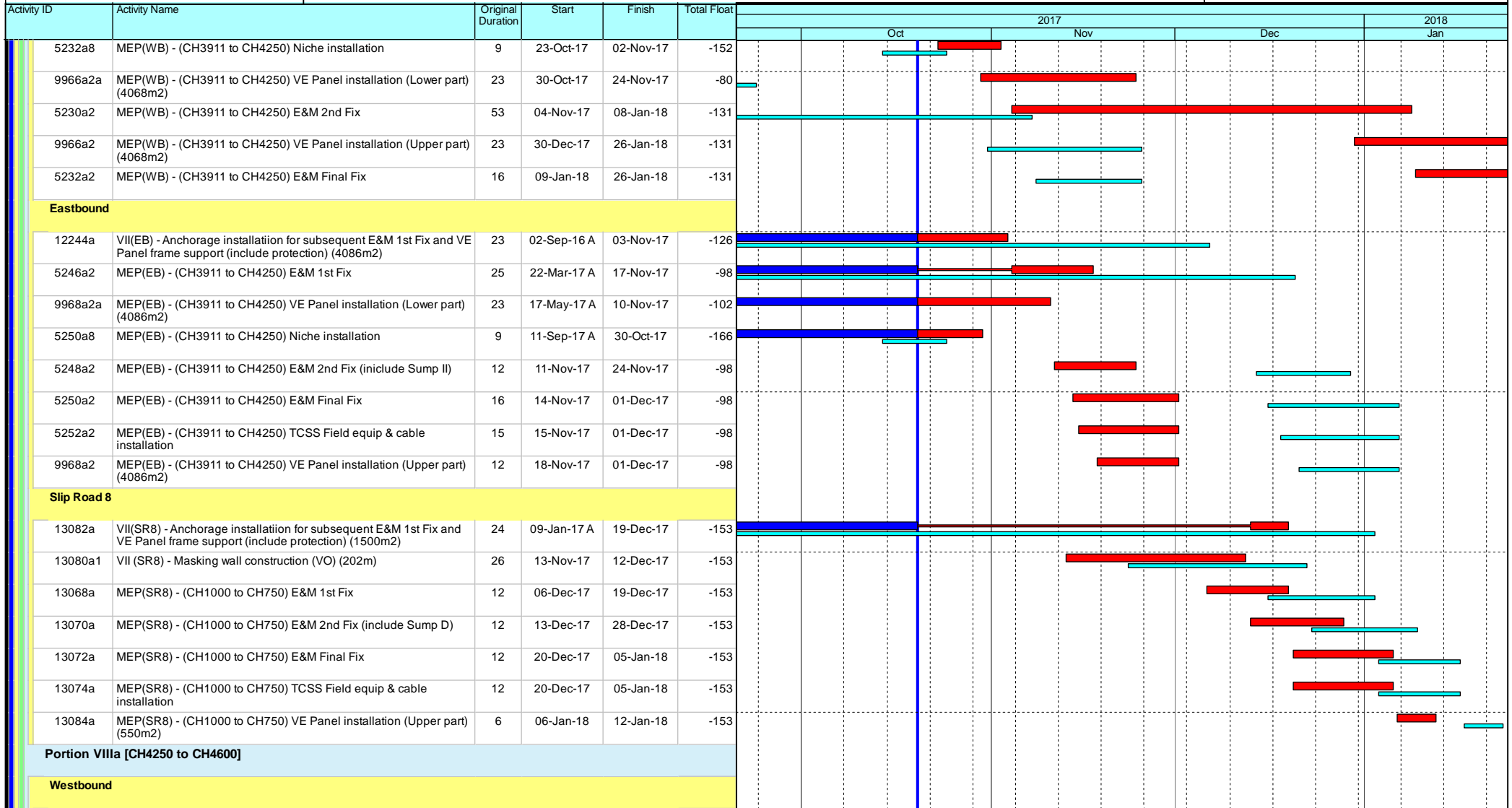

### Leighton Contractors (Asia) Limited Programme Update 44 (October 2017) THREE MONTH ROLLING

Project ID: H2613-U044  
 Baseline: DWP2d  
 Layout: Update Three Month Rolling  
 U044  
 Page 32 of 54

Date	Revision	Checked	Appro...
20-Sep-17	U043	AT	CW
20-Oct-17	U044	AT	CW

Data Date: 20-Oct-17

## CWB(CC) - Commissioning Contract

TASK filters: 3 Months\_4, 3MRP, No Original Sections, No Summary, Not HL.

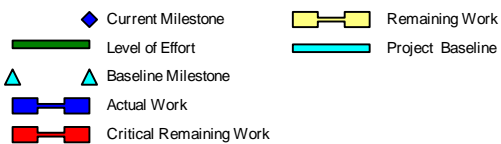
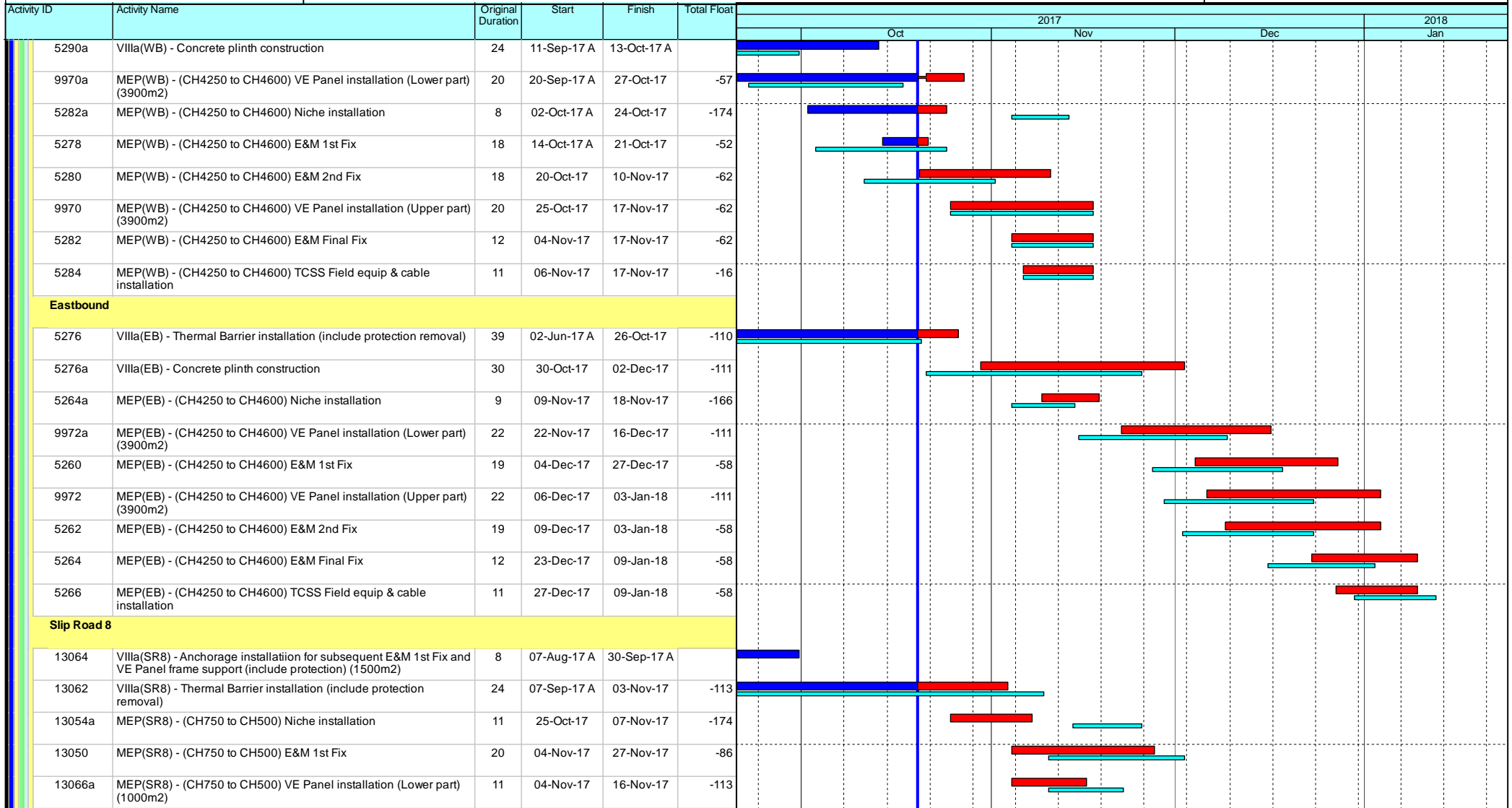

### Leighton Contractors (Asia) Limited Programme Update 44 (October 2017) THREE MONTH ROLLING

Project ID: H2613-U044  
 Baseline: DWP2d  
 Layout: Update Three Month Rolling  
 U044  
 Page 33 of 54

Date	Revision	Checked	Appro...
20-Sep-17	U043	AT	CW
20-Oct-17	U044	AT	CW



Data Date: 20-Oct-17

## CWB(CC) - Commissioning Contract

TASK filters: 3 Months\_4, 3MRP, No Original Sections, No Summary, Not HL.

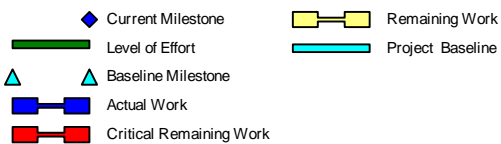
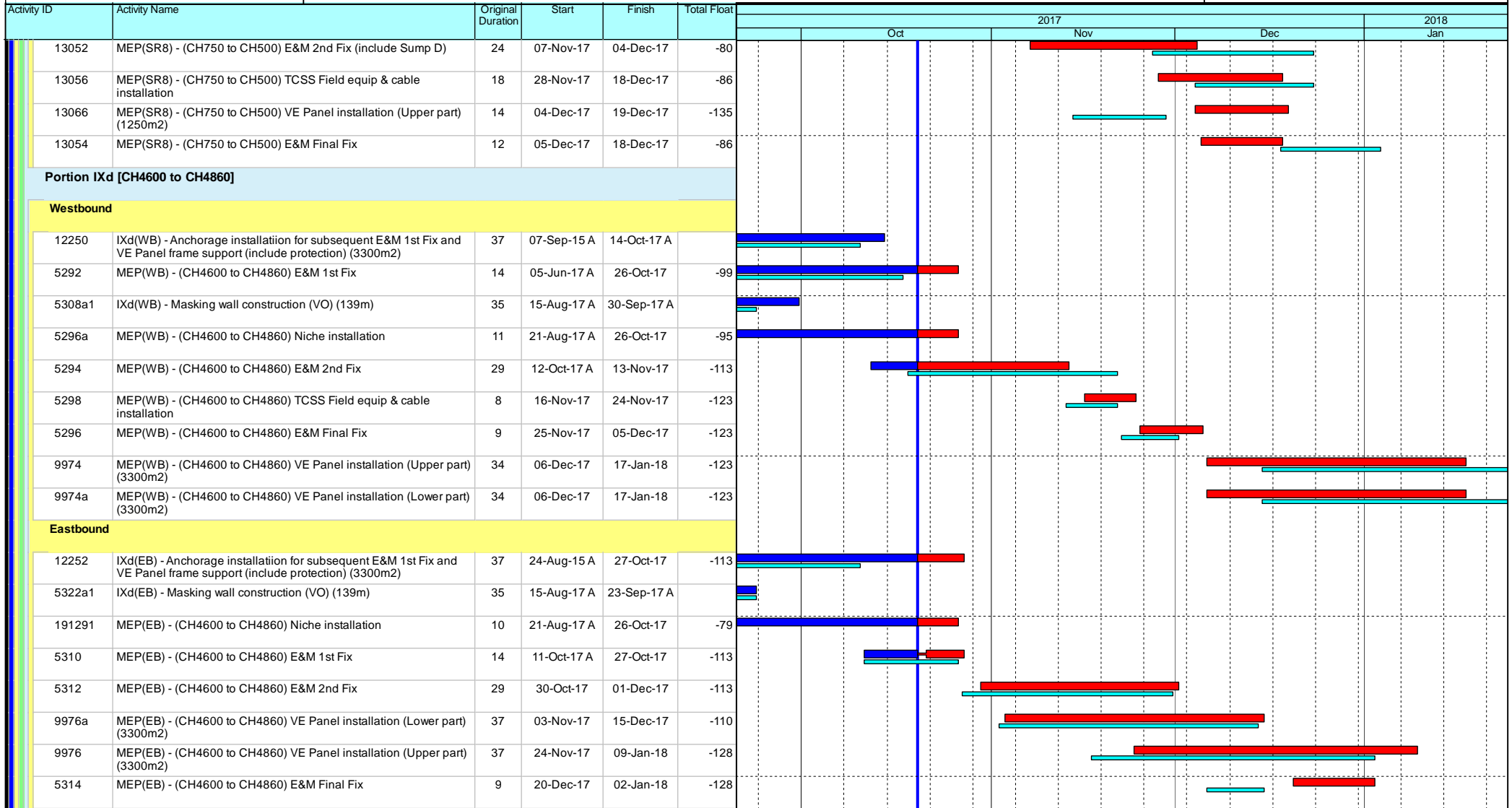

### Leighton Contractors (Asia) Limited Programme Update 44 (October 2017) THREE MONTH ROLLING

Project ID: H2613-U044  
 Baseline: DWP2d  
 Layout: Update Three Month Rolling  
 U044  
 Page 34 of 54

Date	Revision	Checked	Appro...
20-Sep-17	U043	AT	CW
20-Oct-17	U044	AT	CW

Data Date: 20-Oct-17

## CWB(CC) - Commissioning Contract

TASK filters: 3 Months\_4, 3MRP, No Original Sections, No Summary, Not HL.

Activity ID	Activity Name	Original Duration	Start	Finish	Total Float	2017				2018
						Oct	Nov	Dec	Jan	
5316	MEP(EB) - (CH4860 to CH4860) TCSS Field equip & cable installation	8	21-Dec-17	02-Jan-18	-128					
<b>Portion IXa [CH4860 to CH5150]</b>										
<b>Westbound</b>										
5324	MEP(WB) - (CH4860 to CH5150) E&M 1st Fix	16	05-May-17 A	26-Oct-17	-117					
5326	MEP(WB) - (CH4860 to CH5150) E&M 2nd Fix (include Sump E)	32	22-May-17 A	03-Nov-17	-123					
9978a	MEP(WB) - (CH4860 to CH5150) VE Panel installation (Lower part) (3288m2)	37	07-Jun-17 A	10-Nov-17	-116					
191287	MEP(WB) - (CH4860 to CH5150) Niche installation	10	14-Aug-17 A	24-Oct-17	-110					
9978	MEP(WB) - (CH4860 to CH5150) VE Panel installation (Upper part) (3288m2)	37	20-Oct-17	02-Dec-17	-135					
5328	MEP(WB) - (CH4860 to CH5150) E&M Final Fix	10	04-Nov-17	15-Nov-17	-123					
5330	MEP(WB) - (CH4860 to CH5150) TCSS Field equip & cable installation	9	06-Nov-17	15-Nov-17	-123					
<b>Eastbound</b>										
5354a	MEP(EB) - (CH4860 to CH5150) Concrete Plinth construction	21	13-Mar-17 A	27-Oct-17	-250					
5342	MEP(EB) - (CH4860 to CH5150) E&M 1st Fix	16	13-Jun-17 A	01-Nov-17	-128					
5346a	MEP(EB) - (CH4860 to CH5150) Niche installation	10	14-Aug-17 A	24-Oct-17	-85					
9980	MEP(EB) - (CH4860 to CH5150) VE Panel installation (Upper part) (3288m2)	37	30-Oct-17	11-Dec-17	-137					
9980a	MEP(EB) - (CH4860 to CH5150) VE Panel installation (Lower part) (3288m2)	37	30-Oct-17	11-Dec-17	-250					
5344	MEP(EB) - (CH4860 to CH5150) E&M 2nd Fix (include Sump E)	32	02-Nov-17	08-Dec-17	-128					
5346	MEP(EB) - (CH4860 to CH5150) E&M Final Fix	10	09-Dec-17	20-Dec-17	-128					
5348	MEP(EB) - (CH4860 to CH5150) TCSS Field equip & cable installation	9	11-Dec-17	20-Dec-17	-128					
<b>Portion VIIIb [SR8 CH500 to CH350]</b>										
<b>Slip Road 8</b>										
12258	VIIIb(SR8) - Anchorage installation for subsequent E&M 1st Fix and VE Panel frame support (include protection) (1500m2)	8	07-Sep-17 A	30-Sep-17 A						
5372	VIIIb(SR8) - Thermal Barrier installation (include protection removal)	25	03-Oct-17 A	13-Nov-17	-112					
5356a	MEP(SR8) - (CH500 to CH350) E&M 1st Fix	12	14-Nov-17	27-Nov-17	-98					

- ◆ Current Milestone
- ▬ Level of Effort
- ▲ Baseline Milestone
- ▬ Actual Work
- ▬ Critical Remaining Work
- ▬ Remaining Work
- ▬ Project Baseline

### Leighton Contractors (Asia) Limited Programme Update 44 (October 2017) THREE MONTH ROLLING

Project ID: H2613-U044  
 Baseline: DWP2d  
 Layout: Update Three Month Rolling  
 U044  
 Page 35 of 54

Date	Revision	Checked	Appro...
20-Sep-17	U043	AT	CW
20-Oct-17	U044	AT	CW

Data Date: 20-Oct-17

## CWB(CC) - Commissioning Contract

**TASK filters: 3 Months\_4, 3MRP, No Original Sections, No Summary, Not HL.**

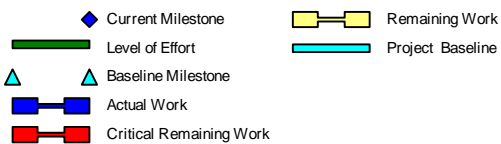
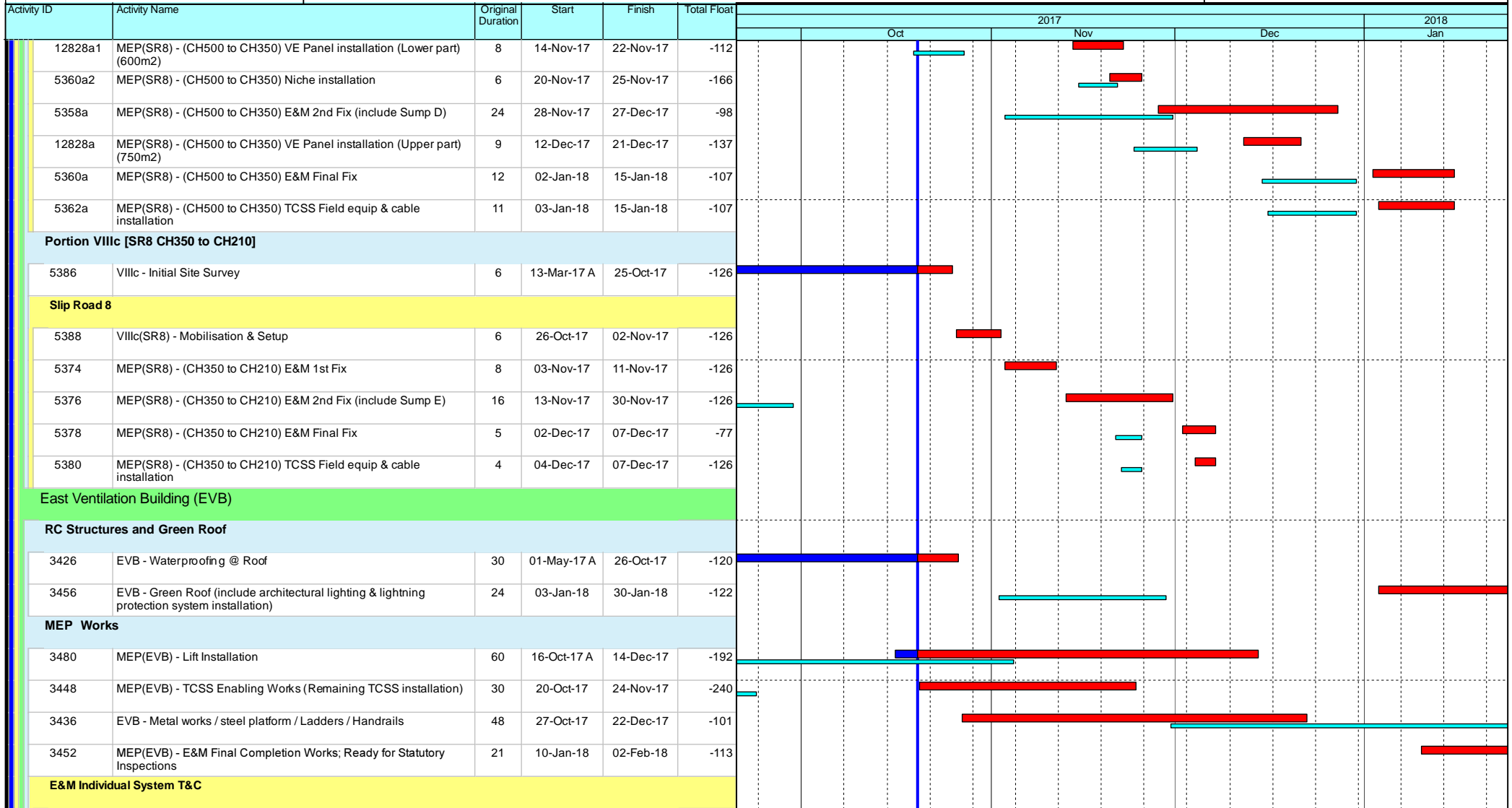

### Leighton Contractors (Asia) Limited Programme Update 44 (October 2017) THREE MONTH ROLLING

Project ID: H2613-U044  
 Baseline: DWP2d  
 Layout: Update Three Month Rolling  
 U044  
 Page 36 of 54

Date	Revision	Checked	Appro...
20-Sep-17	U043	AT	CW
20-Oct-17	U044	AT	CW

Data Date: 20-Oct-17

## CWB(CC) - Commissioning Contract

TASK filters: 3 Months\_4, 3MRP, No Original Sections, No Summary, Not HL.

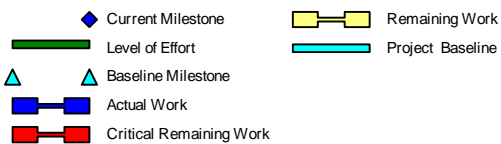
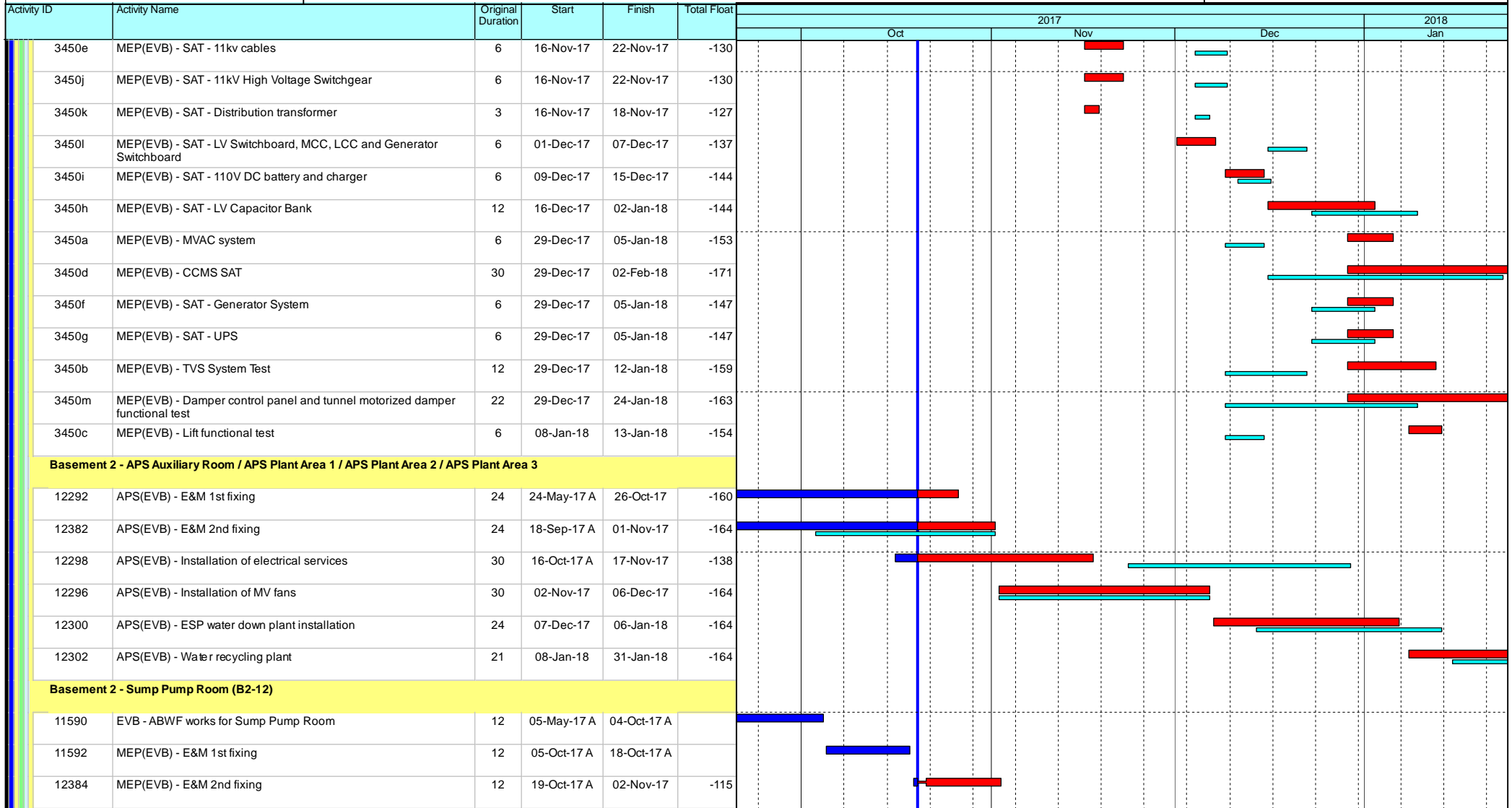

### Leighton Contractors (Asia) Limited Programme Update 44 (October 2017) THREE MONTH ROLLING

Project ID: H2613-U044  
 Baseline: DWP2d  
 Layout: Update Three Month Rolling  
 U044  
 Page 37 of 54

Date	Revision	Checked	Appro...
20-Sep-17	U043	AT	CW
20-Oct-17	U044	AT	CW

Data Date: 20-Oct-17

## CWB(CC) - Commissioning Contract

TASK filters: 3 Months\_4, 3MRP, No Original Sections, No Summary, Not HL.

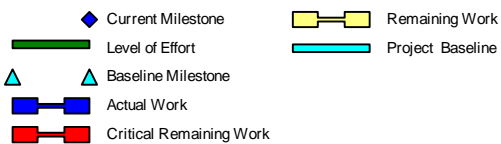
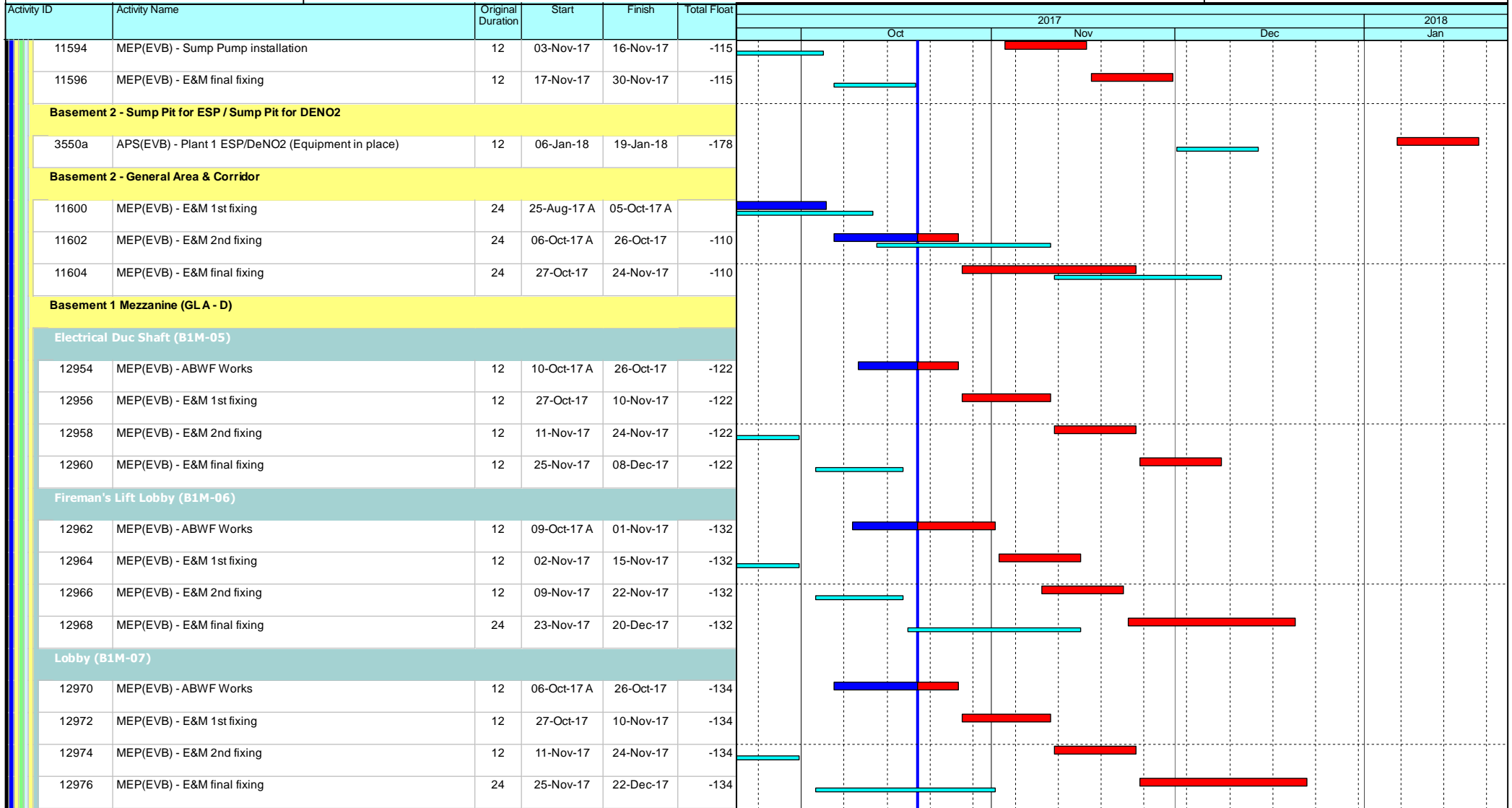

### Leighton Contractors (Asia) Limited Programme Update 44 (October 2017) THREE MONTH ROLLING

Project ID: H2613-U044  
 Baseline: DWP2d  
 Layout: Update Three Month Rolling  
 U044  
 Page 38 of 54

Date	Revision	Checked	Appro...
20-Sep-17	U043	AT	CW
20-Oct-17	U044	AT	CW

Data Date: 20-Oct-17

## CWB(CC) - Commissioning Contract

TASK filters: 3 Months\_4, 3MRP, No Original Sections, No Summary, Not HL.

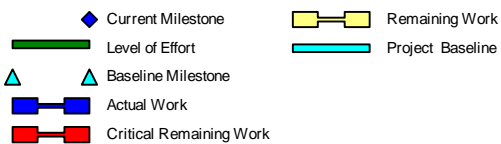
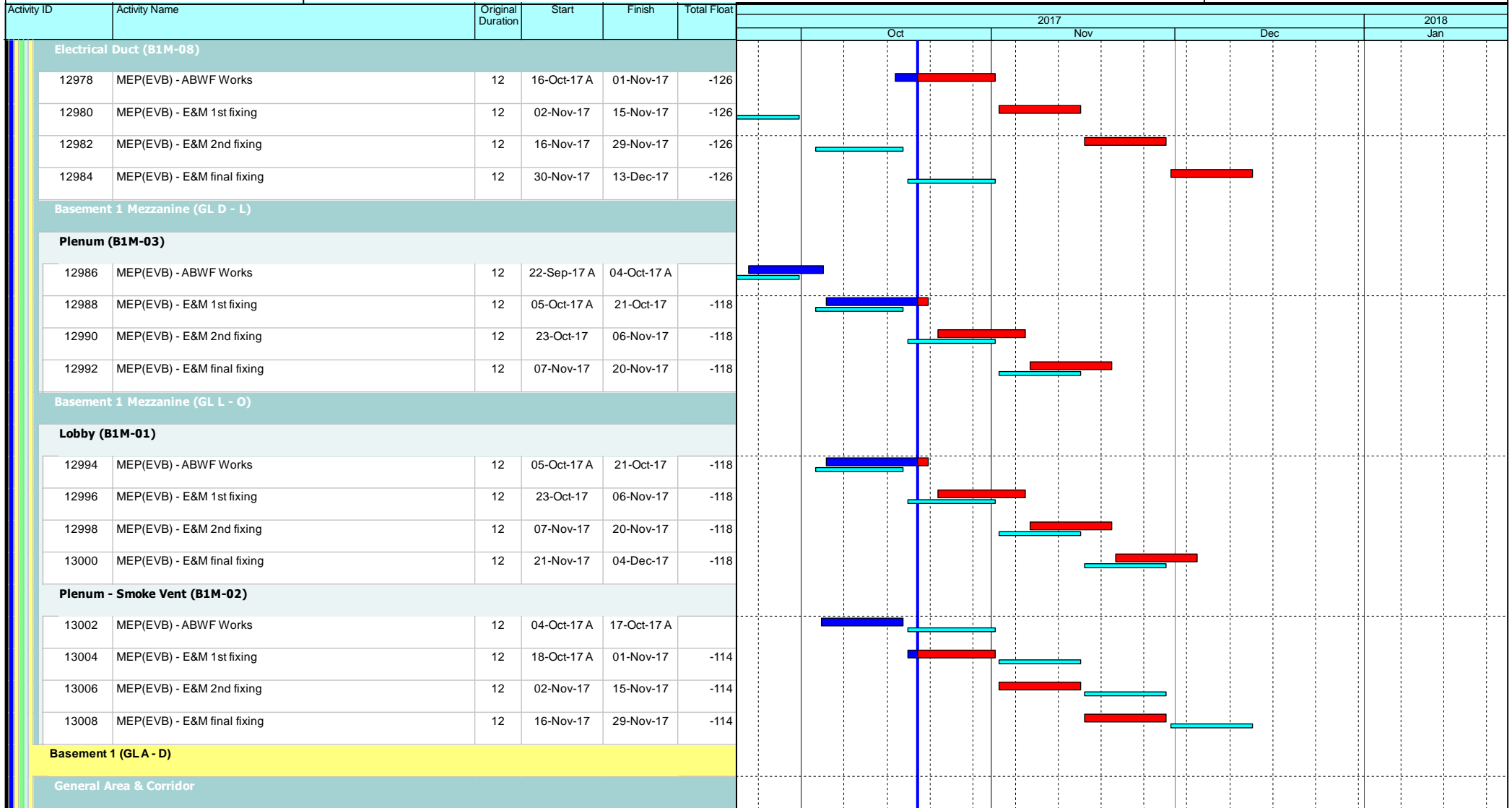

### Leighton Contractors (Asia) Limited Programme Update 44 (October 2017) THREE MONTH ROLLING

Project ID: H2613-U044  
 Baseline: DWP2d  
 Layout: Update Three Month Rolling  
 U044  
 Page 39 of 54

Date	Revision	Checked	Appro...
20-Sep-17	U043	AT	CW
20-Oct-17	U044	AT	CW

Data Date: 20-Oct-17

## CWB(CC) - Commissioning Contract

TASK filters: 3 Months\_4, 3MRP, No Original Sections, No Summary, Not HL.

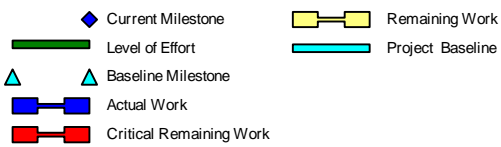
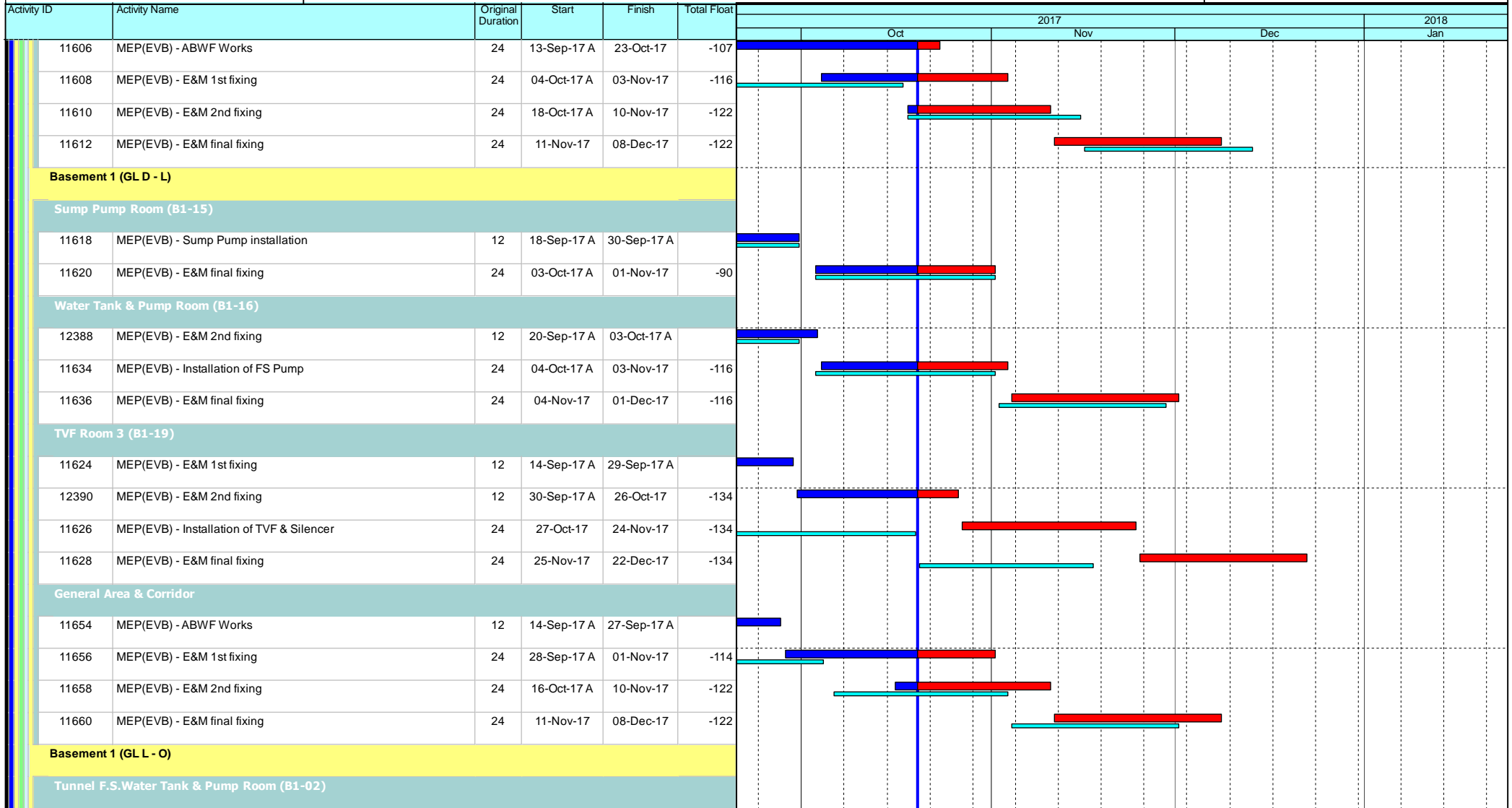

### Leighton Contractors (Asia) Limited Programme Update 44 (October 2017) THREE MONTH ROLLING

Project ID: H2613-U044  
 Baseline: DWP2d  
 Layout: Update Three Month Rolling  
 U044  
 Page 40 of 54

Date	Revision	Checked	Appro...
20-Sep-17	U043	AT	CW
20-Oct-17	U044	AT	CW

Data Date: 20-Oct-17

## CWB(CC) - Commissioning Contract

**TASK filters: 3 Months\_4, 3MRP, No Original Sections, No Summary, Not HL.**

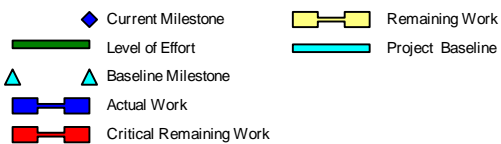
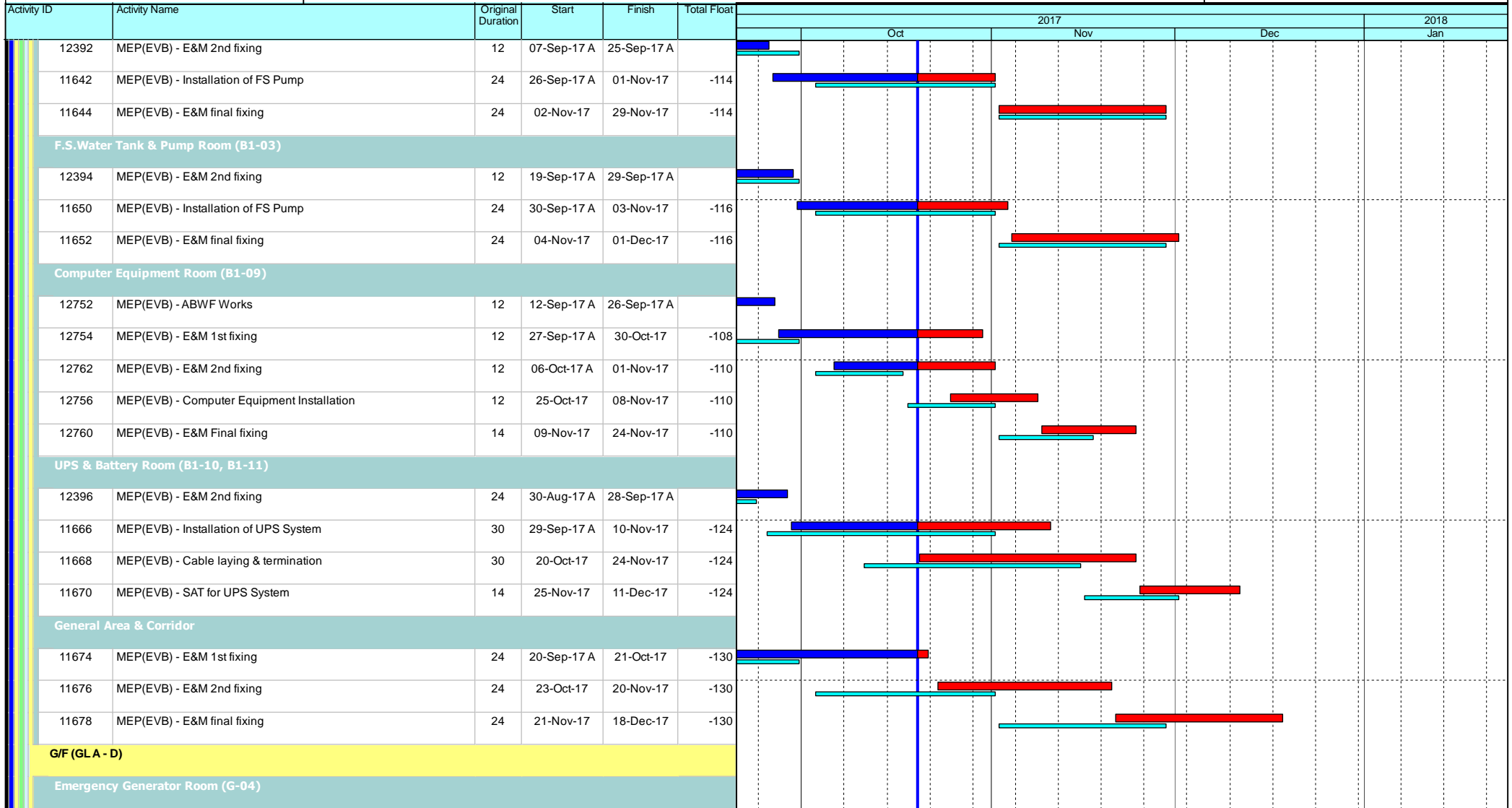

### Leighton Contractors (Asia) Limited Programme Update 44 (October 2017) THREE MONTH ROLLING

Project ID: H2613-U044  
 Baseline: DWP2d  
 Layout: Update Three Month Rolling  
 U044  
 Page 41 of 54

Date	Revision	Checked	Appro...
20-Sep-17	U043	AT	CW
20-Oct-17	U044	AT	CW



Data Date: 20-Oct-17

## CWB(CC) - Commissioning Contract

**TASK filters: 3 Months\_4, 3MRP, No Original Sections, No Summary, Not HL.**

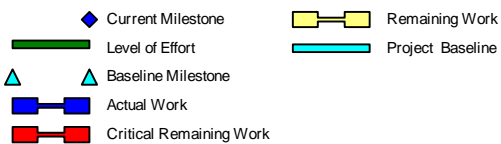
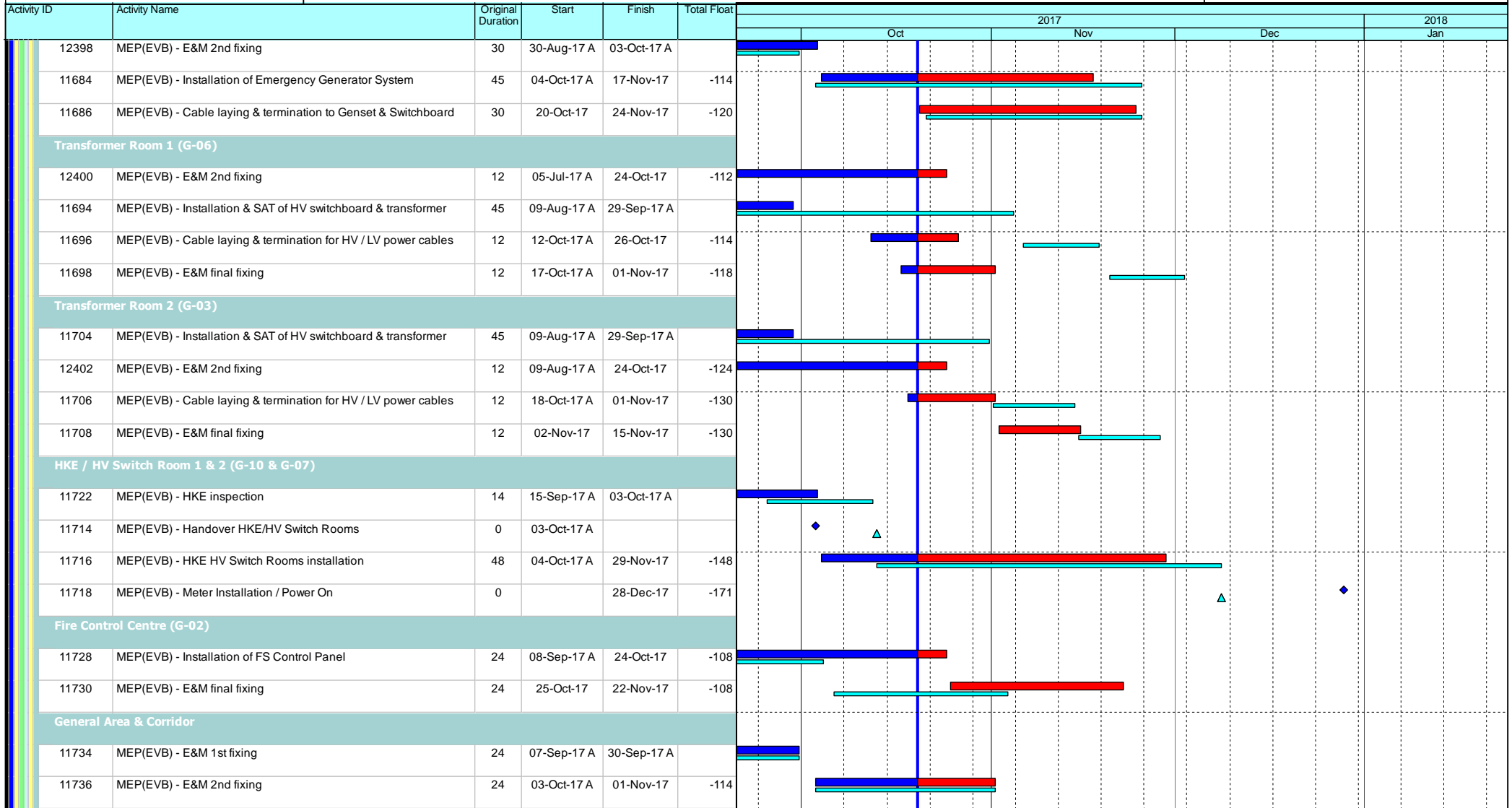

### Leighton Contractors (Asia) Limited Programme Update 44 (October 2017) THREE MONTH ROLLING

Project ID: H2613-U044  
 Baseline: DWP2d  
 Layout: Update Three Month Rolling  
 U044  
 Page 42 of 54

Date	Revision	Checked	Appro...
20-Sep-17	U043	AT	CW
20-Oct-17	U044	AT	CW

Data Date: 20-Oct-17

## CWB(CC) - Commissioning Contract

TASK filters: 3 Months\_4, 3MRP, No Original Sections, No Summary, Not HL.

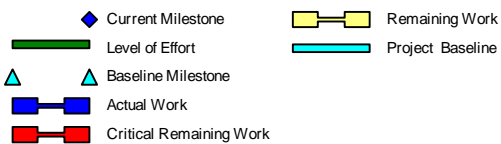
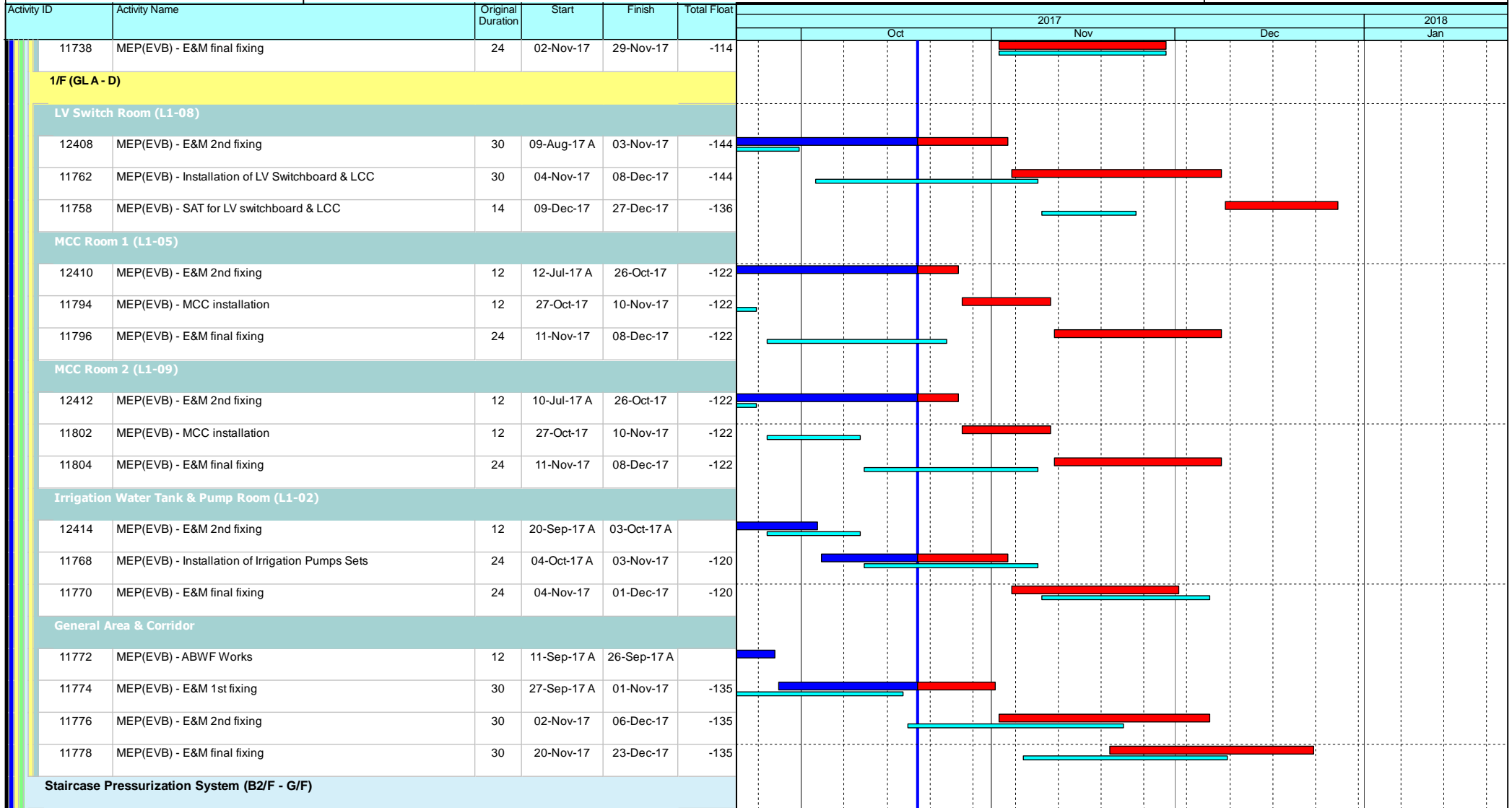

### Leighton Contractors (Asia) Limited Programme Update 44 (October 2017) THREE MONTH ROLLING

Project ID: H2613-U044  
 Baseline: DWP2d  
 Layout: Update Three Month Rolling  
 U044  
 Page 43 of 54

Date	Revision	Checked	Appro...
20-Sep-17	U043	AT	CW
20-Oct-17	U044	AT	CW

Data Date: 20-Oct-17

## CWB(CC) - Commissioning Contract

**TASK filters: 3 Months\_4, 3MRP, No Original Sections, No Summary, Not HL.**

Activity ID	Activity Name	Original Duration	Start	Finish	Total Float	2017				2018
						Oct	Nov	Dec	Jan	
<b>B2/F - G/F</b>										
191341	SPS(EVB) - LPF installation	6	13-Dec-17	19-Dec-17	-129					
191343	SPS(EVB) - MSFD installation	6	20-Dec-17	28-Dec-17	-129					
191345	SPS(EVB) - Airduct work and FRP enclosure	24	29-Dec-17	26-Jan-18	-129					
191335	SPS(EVB) - LMCP installation	5	06-Jan-18	11-Jan-18	-129					
191337	SPS(EVB) - Power termination for LMCP	5	12-Jan-18	17-Jan-18	-129					
191339	SPS(EVB) - Conduit and wiring works for SPS control	18	18-Jan-18	07-Feb-18	-129					
191347	SPS(EVB) - SPS control panel installation	5	18-Jan-18	23-Jan-18	-116					
<b>External Works</b>										
191365	EVB - Cable trench for HEC cable laying (U/U obstruction delaying our works)	30	25-Aug-17 A	31-Oct-17	-171					
191367	EVB - Cable ducting for HEC cable laying (Depends on access from C19)	12	16-Oct-17 A	31-Oct-17	-171					
191373b	EVB - Cable ducts / pits construction at EVB external area	39	16-Oct-17 A	30-Nov-17	-136					
191373a	EVB - Cable ducts / pits and cable laying at EVB external area access from C19	0	16-Oct-17 A							
191369	EVB - HKE cable laying	36	01-Nov-17	12-Dec-17	-171					
191373c	EVB - Cable laying at EVB external area (connection to tunnel MCC)	26	07-Nov-17	06-Dec-17	-136					
3454	EVB - Road and drainage works (EVA)	24	09-Nov-17	06-Dec-17	-120					
3458	EVB - External concrete pavement	24	07-Dec-17	06-Jan-18	-120					
191371	EVB - Cable trench backfill	12	13-Dec-17	28-Dec-17	-171					
3462	EVB - Final completion works (include CCMS interface)	30	08-Jan-18	10-Feb-18	-120					
<b>E&amp;M Testing &amp; Commissioning / Statutory Inspection</b>										
3464	MEP(EVB) - E&M System Integrated Testing and Commissioning	36	29-Dec-17	02-Feb-18	-165					
3464a	MEP(EVB) - TVS & CCMS System Integrated Testing and Commissioning	36	29-Dec-17	02-Feb-18	-165					
3464b	MEP(EVB) - Tunnel Lighting & CCMS System Integrated Testing and Commissioning	24	29-Dec-17	21-Jan-18	-153					
3464c	MEP(EVB) - Fire Services & CCMS System Integrated Testing and Commissioning	36	29-Dec-17	02-Feb-18	-165					

- ◆ Current Milestone
- ▬ Level of Effort
- ▲ Baseline Milestone
- ▬ Actual Work
- ▬ Critical Remaining Work
- ▬ Remaining Work
- ▬ Project Baseline

### Leighton Contractors (Asia) Limited Programme Update 44 (October 2017) THREE MONTH ROLLING

Project ID: H2613-U044  
 Baseline: DWP2d  
 Layout: Update Three Month Rolling  
 U044  
 Page 44 of 54

Date	Revision	Checked	Appro...
20-Sep-17	U043	AT	CW
20-Oct-17	U044	AT	CW

Data Date: 20-Oct-17

## CWB(CC) - Commissioning Contract

TASK filters: 3 Months\_4, 3MRP, No Original Sections, No Summary, Not HL.

Activity ID	Activity Name	Original Duration	Start	Finish	Total Float	2017				2018
						Oct	Nov	Dec	Jan	
12608	MEP(EVB) - Submission of Form 5 to EMSD	0	14-Jan-18		-133					◆
<b>Tunnel Flexible Pavement (EVB-related)</b>										
5820	Road(EB) - (CH3770 to CH5149.3) Flexible Pavement	12	10-Jan-18	23-Jan-18	-128					■
<b>Administration Building (ADB)</b>										
<b>RC Structures (Portion Xa / Xb)</b>										
<b>G/F</b>										
<b>GL (C - G)</b>										
<b>G/F (GL C - G) Other Rooms / Corridors / Staircase</b>										
13610	ADB - 1/F (GL C-G) - Plinths / R.C. curbs	30	20-Oct-17	24-Nov-17	-189		■	■		
<b>GL (P - R)</b>										
13182	ADB - G/F (GL P-R) - Formwork for column / walls	8	12-Sep-17 A	26-Oct-17	-231	■	■			
13184	ADB - G/F (GL P-R) - Rebar fixing for column / walls	12	14-Sep-17 A	26-Oct-17	-231	■	■			
13188	ADB - G/F (GL P-R) - Scaffolding for beam & slab	12	18-Sep-17 A	30-Oct-17	-233	■	■			
13190	ADB - G/F (GL P-R) - Decking / Formwork for beam & slab	12	20-Oct-17	03-Nov-17	-233	■	■			
13192	ADB - G/F (GL P-R) - Rebar for beam & slab	12	26-Oct-17	09-Nov-17	-233		■	■		
13186	ADB - G/F (GL P-R) - Concrete for column / walls	1	27-Oct-17	27-Oct-17	259		■			
13194	ADB - G/F (GL P-R) - Close formwork for beam & slab	12	02-Nov-17	15-Nov-17	-233		■	■		
13196	ADB - G/F (GL P-R) - Concrete beam & slab (Roof slab)	1	16-Nov-17	16-Nov-17	-233			■		
<b>G/F (GL P - R) Other Rooms / Corridors / Staircase</b>										
13198	ADB G/F (GL P-R) - Remaining Internal walls / Cast-in items	1	16-Nov-17	16-Nov-17	-182			■		
13200	ADB G/F (GL P-R) - Plinths / R.C. curbs	12	17-Nov-17	30-Nov-17	-182			■	■	
<b>1/F</b>										
<b>GL (A - C)</b>										
<b>1/F (GL A - D) Other Rooms / Corridors / Staircase</b>										

- ◆ Current Milestone
- Level of Effort
- ▲ Baseline Milestone
- Actual Work
- Critical Remaining Work
- Remaining Work
- Project Baseline

### Leighton Contractors (Asia) Limited Programme Update 44 (October 2017) THREE MONTH ROLLING

Project ID: H2613-U044  
 Baseline: DWP2d  
 Layout: Update Three Month Rolling  
 U044  
 Page 45 of 54

Date	Revision	Checked	Appro...
20-Sep-17	U043	AT	CW
20-Oct-17	U044	AT	CW

Data Date: 20-Oct-17

## CWB(CC) - Commissioning Contract

TASK filters: 3 Months\_4, 3MRP, No Original Sections, No Summary, Not HL.

Activity ID	Activity Name	Original Duration	Start	Finish	Total Float	2017											
						Oct			Nov			Dec			2018		
						1	2	3	1	2	3	1	2	3	Jan	2	3
13220	ADB - 1/F (GL A-C) - Plinths / R.C. curbs	30	25-Aug-17 A	27-Sep-17 A													
<b>External Facade</b>																	
13248	ADB - External facing tiles / Louvre	48	15-Dec-17	12-Feb-18	-157												
<b>MEP &amp; ABWF Works</b>																	
13250	ADB - Water roofing and roofing	24	17-Nov-17	14-Dec-17	-233												
13254	MEP(ADB) - TCSS Enabling Works (Remaining TCSS installation)	30	17-Nov-17	21-Dec-17	-115												
13252	ADB - Metal works / steel platform / Ladders / Handrails	48	15-Dec-17	12-Feb-18	-157												
13260	MEP(ADB) - Lift Installation	60	15-Dec-17	12-Feb-18	-285												
<b>Basement (GL D - F)</b>																	
<b>Sump Pump Room (B-04)</b>																	
13270	MEP(ADB) - ABWF Works	12	20-Oct-17	03-Nov-17	-165												
13272	MEP(ADB) - E&M 1st fixing	12	16-Dec-17	02-Jan-18	-195												
13278	MEP(ADB) - E&M 2nd fixing	12	23-Dec-17	09-Jan-18	-189												
13274	MEP(ADB) - Installation of Sump Pump	24	10-Jan-18	06-Feb-18	-189												
<b>General Area &amp; Corridor</b>																	
13262	MEP(ADB) - ABWF Works	12	04-Nov-17	17-Nov-17	-159												
13264	MEP(ADB) - E&M 1st fixing	24	18-Nov-17	15-Dec-17	-159												
13266	MEP(ADB) - E&M 2nd fixing	24	03-Jan-18	30-Jan-18	-183												
13268	MEP(ADB) - E&M final fixing	24	17-Jan-18	13-Feb-18	-183												
<b>Basement (GL P - R)</b>																	
<b>F.S. Water Tank, Sprinkler Tank &amp; Pump Room (B-13)</b>																	
13288	MEP(ADB) - ABWF Works	12	04-Nov-17	17-Nov-17	-165												
13290	MEP(ADB) - E&M 1st fixing	12	18-Nov-17	01-Dec-17	-165												
13296	MEP(ADB) - E&M 2nd fixing	12	25-Nov-17	08-Dec-17	-165												

- Current Milestone
- Level of Effort
- Baseline Milestone
- Actual Work
- Critical Remaining Work
- Remaining Work
- Project Baseline

### Leighton Contractors (Asia) Limited Programme Update 44 (October 2017) THREE MONTH ROLLING

Project ID: H2613-U044  
 Baseline: DWP2d  
 Layout: Update Three Month Rolling  
 U044  
 Page 46 of 54

Date	Revision	Checked	Appro...
20-Sep-17	U043	AT	CW
20-Oct-17	U044	AT	CW

Data Date: 20-Oct-17

## CWB(CC) - Commissioning Contract

TASK filters: 3 Months\_4, 3MRP, No Original Sections, No Summary, Not HL.

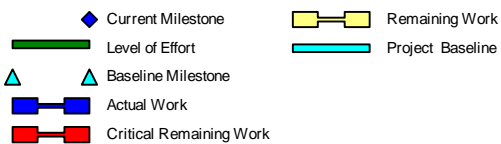
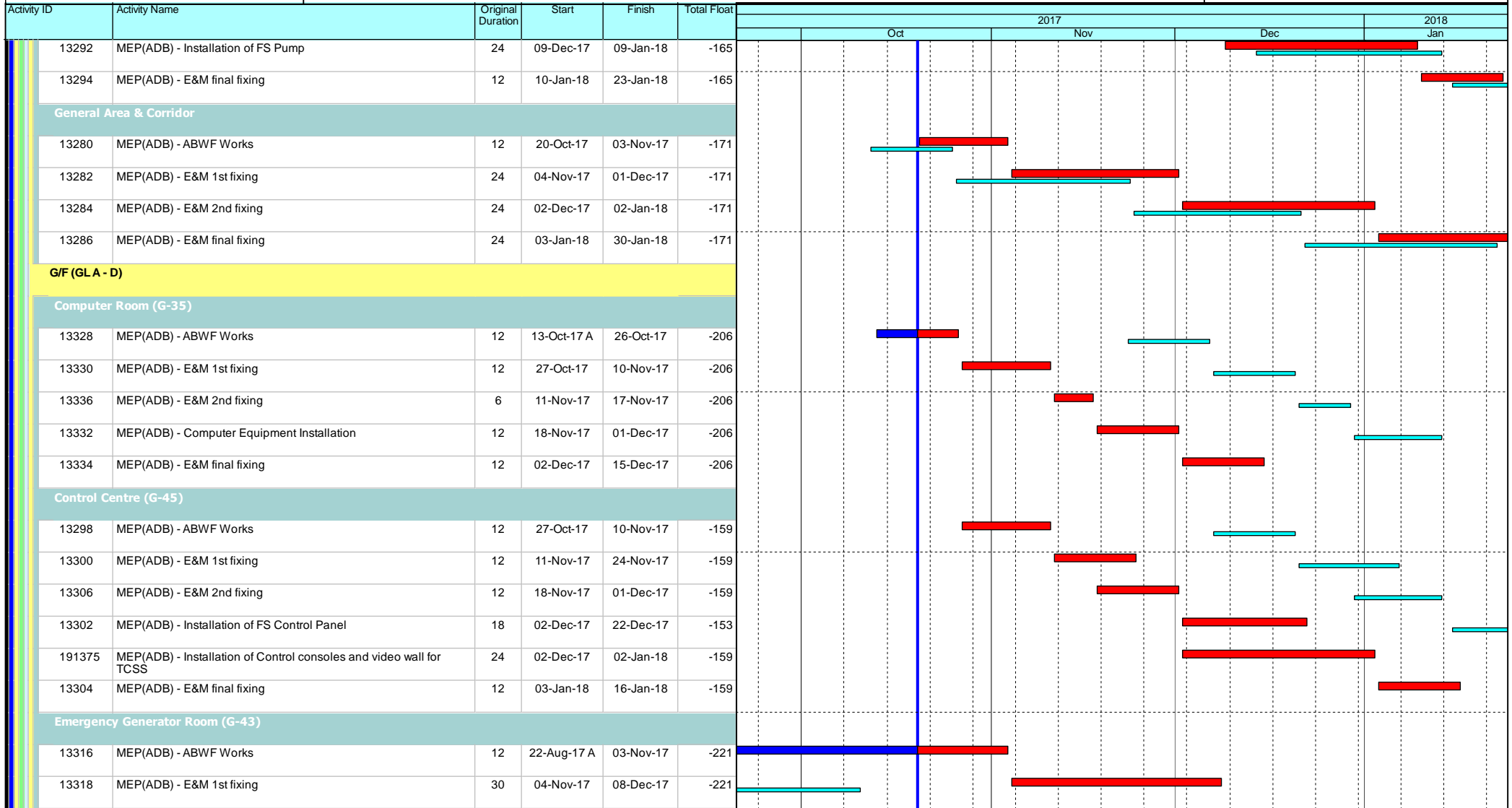

### Leighton Contractors (Asia) Limited Programme Update 44 (October 2017) THREE MONTH ROLLING

Project ID: H2613-U044  
 Baseline: DWP2d  
 Layout: Update Three Month Rolling  
 U044  
 Page 47 of 54

Date	Revision	Checked	Appro...
20-Sep-17	U043	AT	CW
20-Oct-17	U044	AT	CW

Data Date: 20-Oct-17

## CWB(CC) - Commissioning Contract

TASK filters: 3 Months\_4, 3MRP, No Original Sections, No Summary, Not HL.

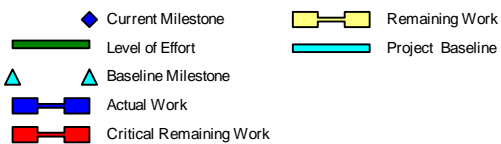
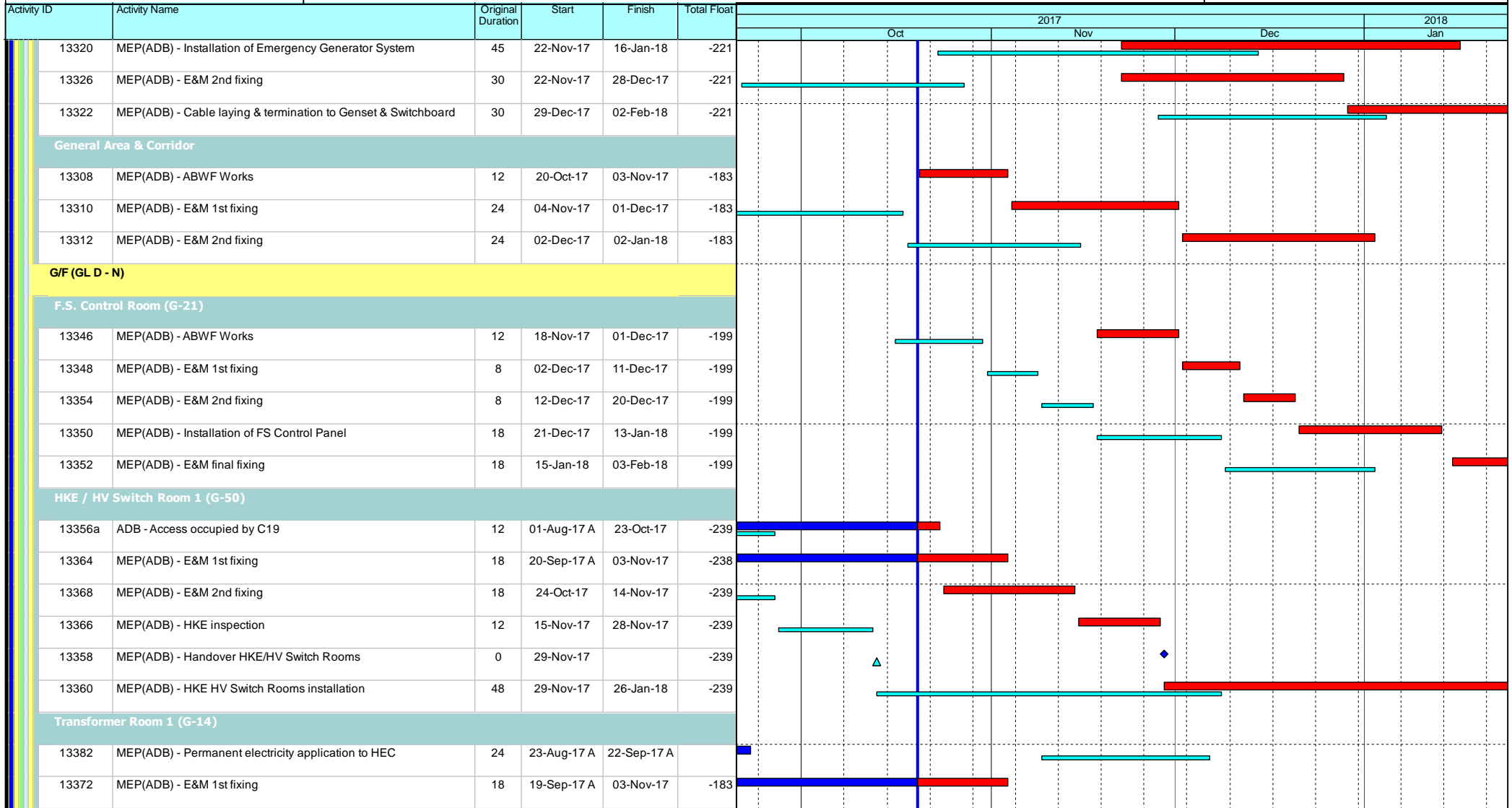

### Leighton Contractors (Asia) Limited Programme Update 44 (October 2017) THREE MONTH ROLLING

Project ID: H2613-U044  
 Baseline: DWP2d  
 Layout: Update Three Month Rolling  
 U044  
 Page 48 of 54

Date	Revision	Checked	Appro...
20-Sep-17	U043	AT	CW
20-Oct-17	U044	AT	CW

Data Date: 20-Oct-17

## CWB(CC) - Commissioning Contract

TASK filters: 3 Months\_4, 3MRP, No Original Sections, No Summary, Not HL.

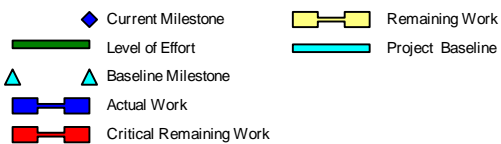
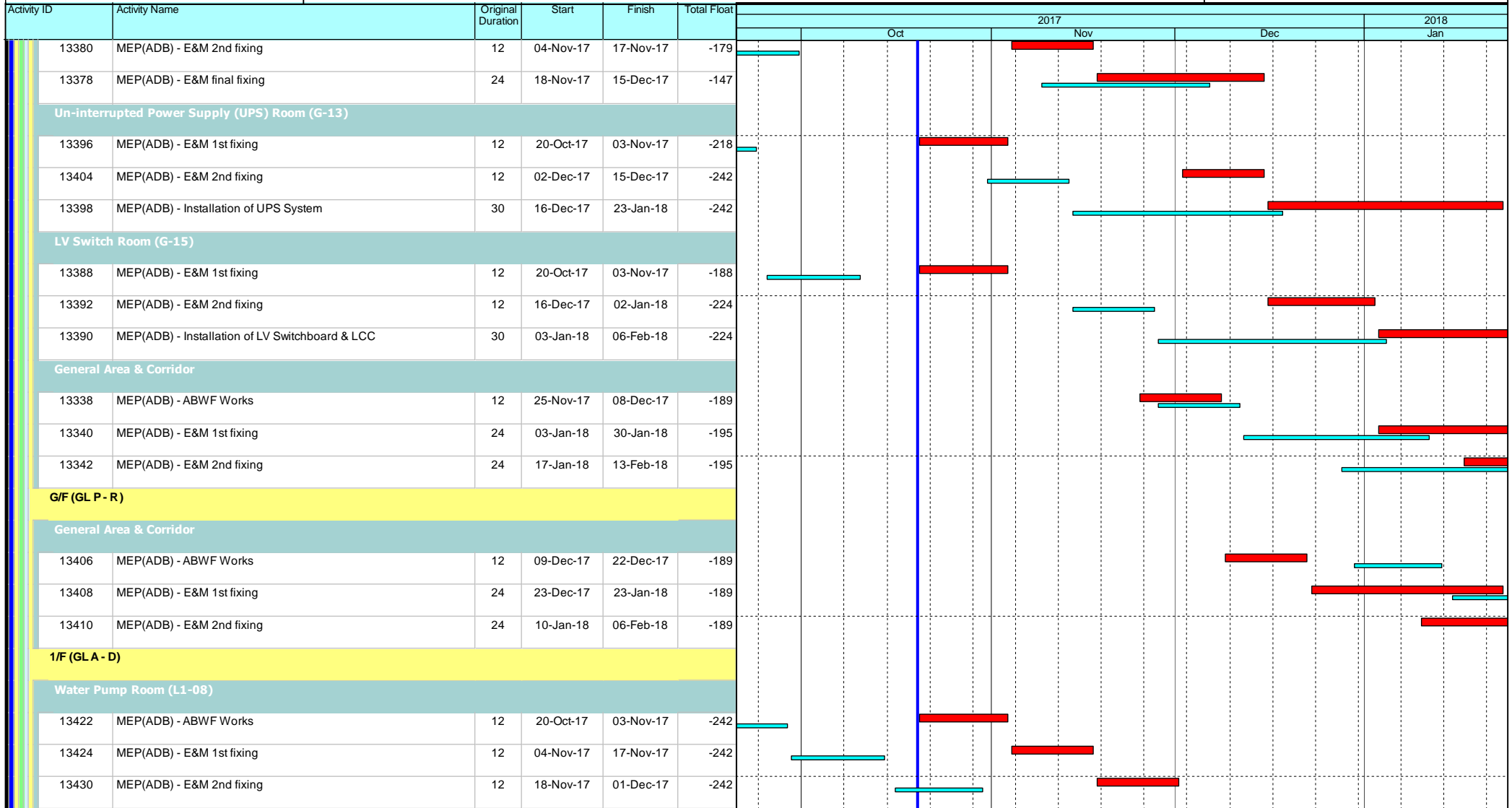

### Leighton Contractors (Asia) Limited Programme Update 44 (October 2017) THREE MONTH ROLLING

Project ID: H2613-U044  
 Baseline: DWP2d  
 Layout: Update Three Month Rolling  
 U044  
 Page 49 of 54

Date	Revision	Checked	Appro...
20-Sep-17	U043	AT	CW
20-Oct-17	U044	AT	CW



Data Date: 20-Oct-17

## CWB(CC) - Commissioning Contract

TASK filters: 3 Months\_4, 3MRP, No Original Sections, No Summary, Not HL.

Activity ID	Activity Name	Original Duration	Start	Finish	Total Float	2017				2018
						Oct	Nov	Dec	Jan	
13426	MEP(ADB) - Installation of water Pump	24	02-Dec-17	02-Jan-18	-195					
13428	MEP(ADB) - E&M final fixing	24	03-Jan-18	30-Jan-18	-195					
<b>General Area &amp; Corridor</b>										
13414	MEP(ADB) - ABWF Works	12	04-Nov-17	17-Nov-17	-199					
13416	MEP(ADB) - E&M 1st fixing	24	18-Nov-17	15-Dec-17	-195					
13418	MEP(ADB) - E&M 2nd fixing	24	03-Jan-18	30-Jan-18	-195					
<b>External Works</b>										
19120	ADB - Cable trench for HEC cable laying (Oil street to ADB) (Available from C19)	0	23-Oct-17*		-230					
19122	ADB - Cable ducting for HEC cable laying (VO/090) (Depends on access from C19)	12	23-Oct-17	06-Nov-17	-218					
19124	ADB - HKE cable laying (Oil street to ADB) (Depends on HKE schedule and access from C19)	40	07-Nov-17	22-Dec-17	-230					
19124a	ADB - cable trench / ductings ready for HKE cable laying (Oil street to ADB)	0	07-Nov-17		-230					
19126	ADB - Cable trench backfill (assume 3 layers) (Depends on HKE schedule and access from C19)	18	23-Dec-17	16-Jan-18	-230					
13432	ADB - Road and drainage works (EVA)	24	17-Jan-18	13-Feb-18	-170					
<b>East Ventilation Shaft (EVS)</b>										
<b>ABWF Works</b>										
3822	EVS - ABWF (Wet Trade) (Progress affected by high humidity and rainy weather)	60	12-Apr-16 A	26-Oct-17	-145					
3826	EVS - ABWF (Dry Trade)	60	20-Sep-17 A	24-Nov-17	-169					
3830	EVS - Metal works / steel platform / Ladders / Handrails	48	25-Nov-17	23-Jan-18	-169					
<b>External Facade</b>										
19060	EVS -Cone louvre installation	24	07-Feb-17 A	03-Nov-17	-118					
3832	EVS - Architectural Features of EVS	120	12-Jul-17 A	06-Dec-17	-146					
<b>MEP Works</b>										
3836	MEP(EVS) - E&M 1st Fix	12	05-Sep-17 A	26-Oct-17	-121					
3838	MEP(EVS) - E&M 2nd Fix	12	20-Sep-17 A	03-Nov-17	-121					

- ◆ Current Milestone
- ▬ Level of Effort
- ▲ Baseline Milestone
- ▬ Actual Work
- ▬ Critical Remaining Work
- ▬ Remaining Work
- ▬ Project Baseline

### Leighton Contractors (Asia) Limited Programme Update 44 (October 2017) THREE MONTH ROLLING

Project ID: H2613-U044  
 Baseline: DWP2d  
 Layout: Update Three Month Rolling  
 U044  
 Page 50 of 54

Date	Revision	Checked	Appro...
20-Sep-17	U043	AT	CW
20-Oct-17	U044	AT	CW

Data Date: 20-Oct-17

## CWB(CC) - Commissioning Contract

TASK filters: 3 Months\_4, 3MRP, No Original Sections, No Summary, Not HL.

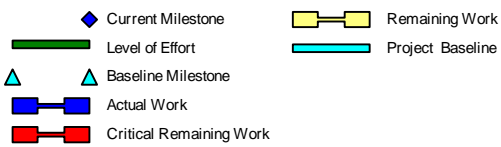
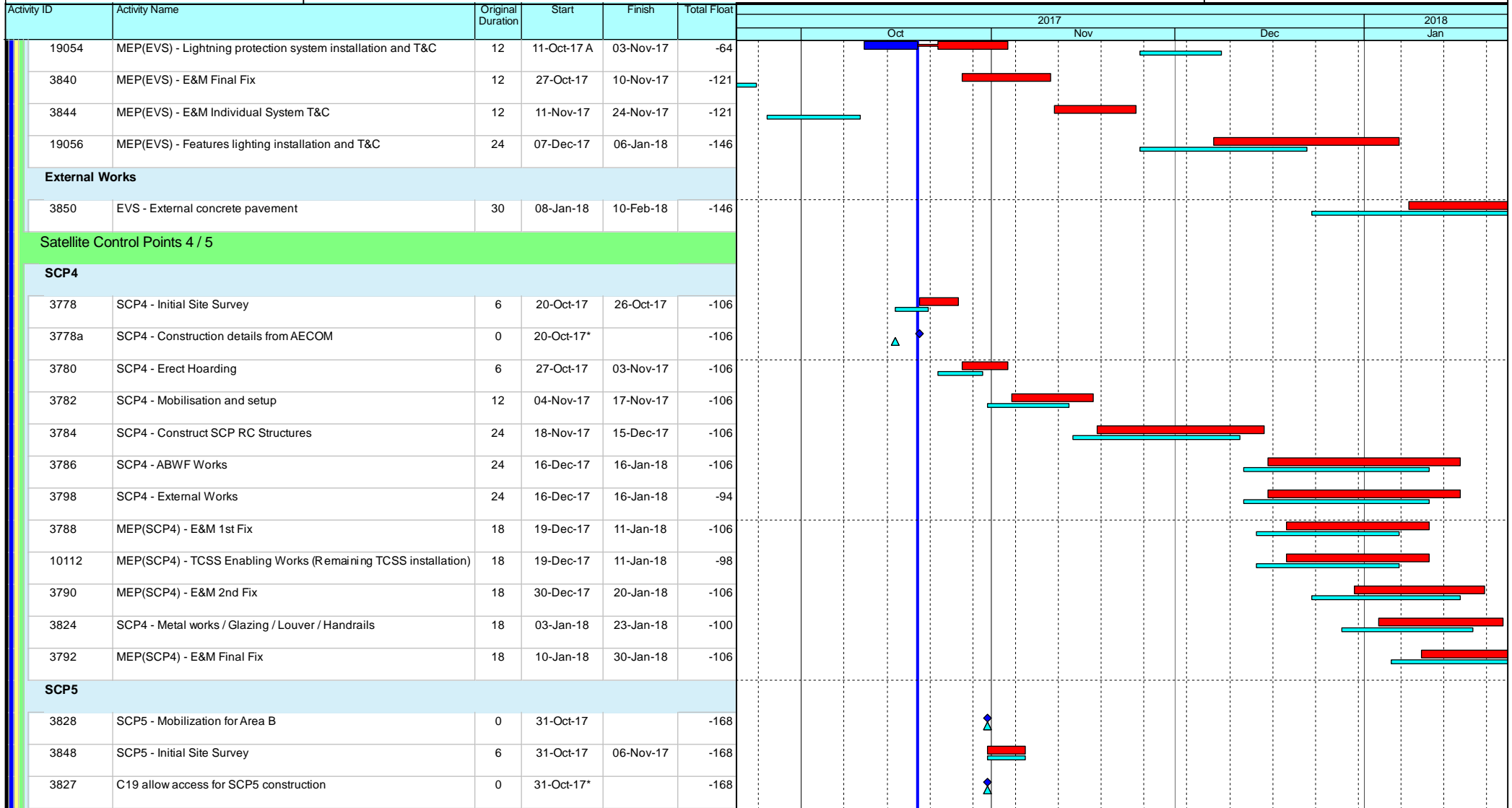

### Leighton Contractors (Asia) Limited Programme Update 44 (October 2017) THREE MONTH ROLLING

Project ID: H2613-U044  
 Baseline: DWP2d  
 Layout: Update Three Month Rolling  
 U044  
 Page 51 of 54

Date	Revision	Checked	Appro...
20-Sep-17	U043	AT	CW
20-Oct-17	U044	AT	CW

Data Date: 20-Oct-17

## CWB(CC) - Commissioning Contract

TASK filters: 3 Months\_4, 3MRP, No Original Sections, No Summary, Not HL.

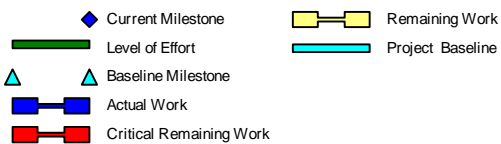
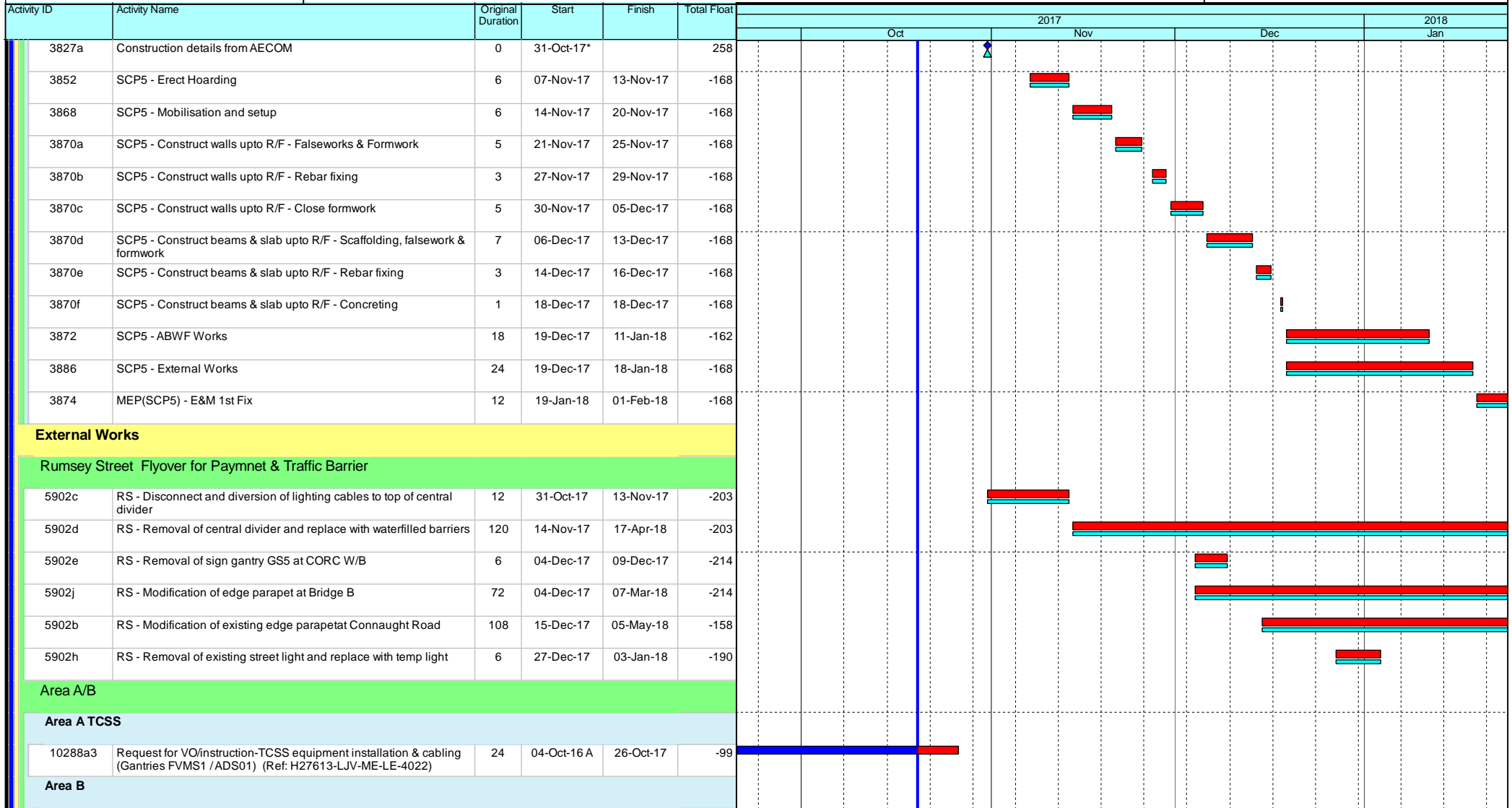

### Leighton Contractors (Asia) Limited Programme Update 44 (October 2017) THREE MONTH ROLLING

Project ID: H2613-U044  
 Baseline: DWP2d  
 Layout: Update Three Month Rolling  
 U044  
 Page 52 of 54

Date	Revision	Checked	Appro...
20-Sep-17	U043	AT	CW
20-Oct-17	U044	AT	CW

Data Date: 20-Oct-17

## CWB(CC) - Commissioning Contract

TASK filters: 3 Months\_4, 3MRP, No Original Sections, No Summary, Not HL.

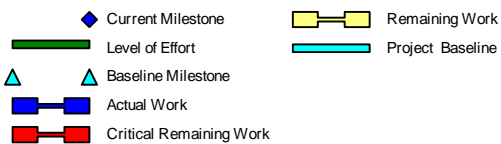
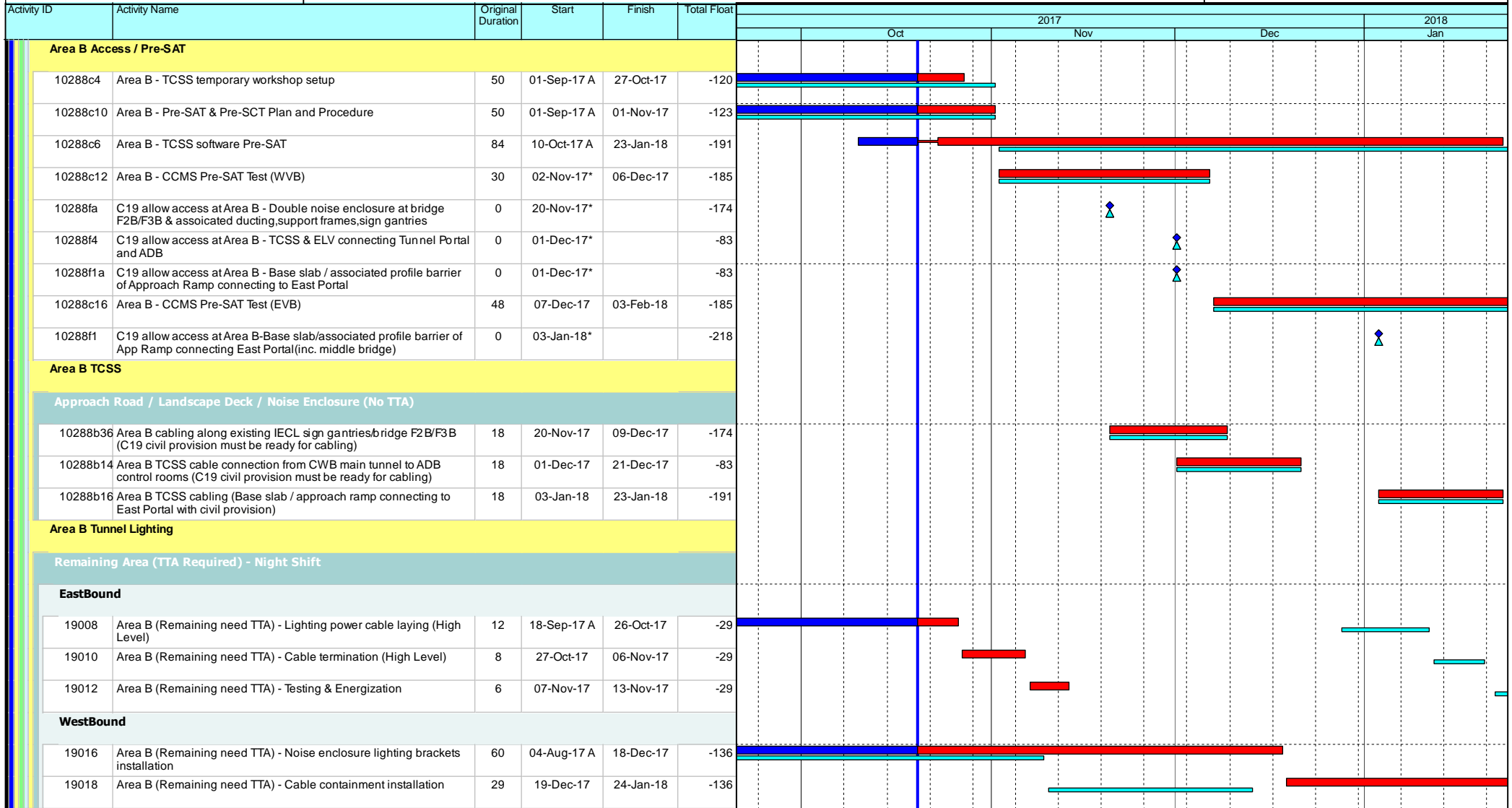

### Leighton Contractors (Asia) Limited Programme Update 44 (October 2017) THREE MONTH ROLLING

Project ID: H2613-U044  
 Baseline: DWP2d  
 Layout: Update Three Month Rolling  
 U044  
 Page 53 of 54

Date	Revision	Checked	Appro...
20-Sep-17	U043	AT	CW
20-Oct-17	U044	AT	CW

Data Date: 20-Oct-17

## CWB(CC) - Commissioning Contract

**TASK filters: 3 Months\_4, 3MRP, No Original Sections, No Summary, Not HL.**

Activity ID	Activity Name	Original Duration	Start	Finish	Total Float	2017				2018	
						Oct		Nov		Dec	Jan
<b>Training / Plan / Manual for Project Completion</b>											
<b>Operation Manual for CWB Opening</b>											
10198	Operation Manual for CWB opening - Draft submission (Cost Centre 9A. 9B)	24	03-Jan-18	30-Jan-18	-218						
<b>Training Plan for CWB Opening</b>											
10206	Training Plan for CWB opening - Draft submission	18	06-Nov-17	25-Nov-17	-177						
10206a	Training Plan for CWB opening - Draft approval	18	27-Nov-17	16-Dec-17	-177						
10208	Training Plan for CWB opening - Final submission	18	18-Dec-17	10-Jan-18	-177						
10208a	Training Plan for CWB opening - Final approval	18	11-Jan-18	31-Jan-18	-177						
<b>Training Material for CWB Opening</b>											
10210	Training Material for CWB opening - Draft submission	18	18-Dec-17	10-Jan-18	-177						
10210a	Training Material for CWB opening - Draft approval	18	11-Jan-18	31-Jan-18	-177						

- Current Milestone
- Level of Effort
- Baseline Milestone
- Actual Work
- Critical Remaining Work
- Remaining Work
- Project Baseline

### Leighton Contractors (Asia) Limited Programme Update 44 (October 2017) THREE MONTH ROLLING

Project ID: H2613-U044  
 Baseline: DWP2d  
 Layout: Update Three Month Rolling  
 U044  
 Page 54 of 54

Date	Revision	Checked	Appro...
20-Sep-17	U043	AT	CW
20-Oct-17	U044	AT	CW